SPECIAL EXTRA

The Irish Times.

PRICE TWOPENCE. DUBLIN, SATURDAY, OCTOBER 4, 1924. VOL. LXVI. NO. 21,053.

National Library of Ireland ... NOV 1924

THE secret of Economy is to spend less on Renewals and more on Renovation. Our Dry Cleaning Process more than doubles the life of your suit or costume.

PRESCOTTS
DYERS & CLEANERS,
DUBLIN. (4)

Births, Marriages, and Deaths (which in all cases must be authenticated), 3 lines, 20 words, 2/6; each additional line of 7 words, 8d.

Irish Times 'Phone Numbers.—Dublin—5036 and 5037; Belfast—1787; London—Central 4350. Belfast Office—139 Royal Avenue. London Office—59 Fleet Street.

ROLL OF HONOUR.
(1914-1918.)
IN MEMORIAM.

FitzGERALD—In loving remembrance of dear Bob, Second Lieutenant, Royal Dublin Fusiliers, died of wounds received in action, 4th October, 1918.—Ivy.

FitzGERALD—In ever-loving memory of my dear son, Willie R. W. FitzGerald, Second Lieutenant, 1st Royal Dublin Fusiliers and Royal Irish, who died of wounds in France, October 4th, 1918.—Mother.

BIRTHS.

BRANDON—October 1, 1924, in Dublin, the wife of A. E. Brandon, M.R.C.V.S., Nenagh, a daughter.

MALONE—September 28, 1924, at National Bank House, Carlow, to Mr. and Mrs. James Malone, a son.

METCALFE—September 30, 1924, at Avondale, Corbally, Limerick, to Mr. and Mrs. Walter N. Metcalfe, a son.

MOSS—September 26, 1924, at a Nursing Home, Kenilworth, Warwickshire, the wife of Geoffrey Lawton Moss, M.C., of a son.

O'CONNOR—September 26, 1924, at Nurse Hephy's Home, The Crescent, Monkstown, to Mr. and Mrs. T. O'Connor, 21 Vesey place, Dun Laoghaire, a son.

ROBERTSON—September 25, 1924, at a Nursing Home, Glasgow, to Rev. and Mrs. R. A. Robertson, Erskine Manse, Annan, a daughter.

STIVEN—October 3, 1924, at 18 Kenilworth Park, the wife of L. W. Stiven, a daughter.

TOWSON—September 25, 1924, to Mr. and Mrs. W. A. Towson, 24 Clonliffe avenue, Dublin, a daughter.

MARRIAGES.

MAGUIRE and JOYCE—September 22, 1924, at St. Victor's Church, by the Rev. Canon Hall, Cecil David, third son of Mr. and Mrs. Josiah Maguire, Enniskillen, and Evelyn Maud, eldest daughter of Mr. and Mrs. S. A. Joyce, Dolphin's Barn, Dublin.

SHIELDS and DEANE—September 10, 1924, at University Church, Stephen's Green, Dublin (with Nuptial Mass and Papal Benediction), by Rev. P. O'Flynn, C.C., Longford, assisted by Rev. J. Condon, O.S.A., and Rev. J. McCullough, S.J. (cousin of the bridegroom), Bernard Francis, son of the late W. J. and Mrs. Shields, 87 Pembroke road, Dublin, to Helen Mary (Nellie), elder daughter of Mr. and Mrs. J. F. Deane, Park road, Longford.

DEATHS.

ANNOUNCEMENTS received late for insertion in this column will be found on Page 6.

CAREY—October 2, 1924, at his residence, Portmarnock, Edward F., beloved husband of Mrs. Ely Carey, and youngest son of late Patrick Carey, Baskin. Funeral private. No flowers. R.I.P. English papers please copy.

CONNOLLY—October 2, 1924, at Railway Hotel, Kildare, Lizzie, the beloved wife of P. J. Connolly. R.I.P. Funeral to-day (Saturday), at 2 o'clock. Office and High Mass on Monday next, 6th inst., at 11 o'clock.

HUTCHINSON—October 1, 1924, at Shangarry, Ballycastle, Elizabeth, wife of the late John Sinclaire Hutchinson.

KENNEDY—October 2, 1924, at 26 Grosvenor place, Rathmines, Matilda, younger daughter of the late George Leland Kennedy. Funeral, 9.30 a.m., to-day (Saturday), to Mount Jerome. No flowers. At Home with the Lord.

LANG—October 1, 1924, at the Moravian Manse, Cootehill, Annie, wife of the Rev. W. Osborne Lang, aged 73.

SAYERS—October 3, 1924, at her residence, Sunbrae, Knockbreda road, Cregagh, Belfast, Minnie, dearly-loved wife of Robert Sayers, and daughter of the late Richard Roycroft, Townshend street, Skibbereen. Funeral private. No flowers, by request.

ACKNOWLEDGMENT.

CULVERHOUSE—The family of the late Mr. W. H. Culverhouse wish to tender to their many friends sincere thanks for their kind expressions of sympathy in their recent bereavement.

IN MEMORIAM.

DAWE—First Anniversary—In cherished memory of my dear husband, Edwin Bamford Dawe, 19 Oaklands Park, Ballsbridge, who entered into rest 4th October, 1923.

Some day, in God's own time, I will see
The face I loved so well;
Some day I will clasp his loving hand,
And never say farewell.

Inserted by his loving wife, Laura B. Dawe.

DOWLING—In ever-loving memory of our dear brother, Daniel Joseph (Dan) Dowling, who died at his residence, 29 Albert road, Kingstown, 4th October, 1923. R.I.P.

LOVE—In loving memory of a dear husband and father, who died October 4th, 1921, at Dalkey. Rest in the Lord.

McKAY—In sad and loving memory of my dear husband, David Moodie McKay, who died on the 4th October, 1923, late Foreman of Anderson, Stanford, and Ridgeway, Ltd., Dublin. Sadly missed by his loving wife and family.

TAYLOR—In sad and loving memory of our dear son, Norman (Normey), who departed this life 5th October, 1920; also Annie, Ethel and Baby. For ever with the Lord.

'Phone—276. NICHOLS' 'Phone—276.
FUNERAL AND CARRIAGE ESTABLISHMENT,
Lombard street (Westland Row). Coffins, Hearses, and Every Requisite. Economy and Punctuality.

FUNERAL REQUISITES OF EVERY DESCRIPTION.
WALLER.
49 and 50 DENZILLE STREET (Merrion Square).
SALOON MOTOR HEARSE.
Private Mortuary.
'Phone—131. Wires—"Undertaker, Dublin."

MILLER & CO., BRAY.
FUNERAL DIRECTORS.
SANITATION SPECIALISTS.
SUPERIOR SALOON MOTOR HEARSES.
¶Orders from any part of the country attended to at once.
Wires: "Collier, Bray."
'Phone, Bray 117.

RAMSAY. WREATHS,
'Phones 1159, B.B., 491. FLORAL DESIGNS.
Florists to H.M. the King.
50 NASSAU ST.
Telegrams: Violets, Dublin. Nurseries, Ballsbridge.

WATSON'S WREATHS.
Telegrams—"Quickness, Dublin." Tel.—2572.
WATSON'S, 31 NASSAU ST., Nurseries, Killiney.

"SAY IT WITH FLOWERS."
BOUQUETS, WREATHS, AND FLORAL DESIGN.
M. & G. JAMESON,
21 NASSAU STREET, DUBLIN.
'Phone 1267. Telegrams: Shamrock, Dublin.

BOARDING AND HOTELS.

A—WHEN in Dublin stay at Ray's, Fitzwilliam place; comfortable, moderate. 'Phone, 4600. T

AT Mayfair Hotel, 50 Lower Baggot street, Dublin—Renowned, excellent cuisine; residential terms; moderate. 'Phone, 3677. 26 1

AT Pavilion House, 5 Gresham terrace, Kingstown—Comfortable Board Residence. 'Phone, 171. T

AT Fitzwilliam House, 6 Lower Fitzwilliam street—Central; comfortable. 26 13

AT Southern Hotel, 82 Lower Baggot street, Dublin—First class Catering, cleanliness and comfort for visitors. Residential terms moderate. Proprietress, Miss Sheehy. 26 30

DOUGLAS—"Marlborough" Private Hotel, cent. Prom.; electric light throughout. Terms apply H. Spafford.

DUBLIN—Maria Hotel, 20 Lower Fitzwilliam street—Comfortable, convenient. Reduced winter terms. 26 30

DUBLIN—Wellington House, Select Private Hotel, 89 Harcourt street. Central, moderate. Reduced weekly terms, partial board.

DUBLIN—Fitzwilliam Hotel, 11 Upper Fitzwilliam street—Highly recommended; reduced residential terms for winter. T

GLENARM Hotel, Esplanade, Bray—Reduced residential terms for winter.—M. McCann, Proprietress. 2 F

HARROGATE—Cathcart House, Private Hotel, facing Stray, from 10/6 daily. 33 19

LLANDUDNO—Moseley Boarding House, North Parade; facing sea, near pier. Terms moderate. 52 8

MONTCLARE Hotel, Clare street, corner of Merrion square, beside Westland Row; moderate. 24 4

SOUTHPORT—The Clifton, Promenade. Largest Unlicensed Hotel; orchestra; garage. 'Phone, 641. Telegrams, "Marine." T

SELECT Private Hotel, 14 Lower Leeson street—Visitors to city can have excellent accommodation; personal attention; moderate charges.

WEMBLEY—Last Weeks—Rooms with Breakfast, 7/6; partial or full board.—Carlton House Hotel, 2-4 Redcliffe Gardens, South Kensington, London. F

WICKLOW—District Court Bridge Hotel; comfortable, moderate. Bed and Breakfast speciality. 3 B

MISCELLANEOUS.

NOTICE OF CHANGE OF NAME.
LT.-COL. D'OYLY BATTLEY, late of Belvedere Hall, Bray, in the County of Wicklow, Deceased.
Take notice that, in pursuance of a condition contained in the Will of the above Deceased, we, Charles Gavin Pilkington Wilson, Solicitor, and a Major in His Majesty's Army, of 15 Molesworth street, in the City of Dublin, of Lismallon, Foxrock, in the County of Dublin, and of Belvedere Hall, Bray, in the County of Wicklow, and Louisa Cecilia Wilson, otherwise Battley, his wife, by Deed Poll, duly enrolled, have assumed the additional surname of "Battley" for ourselves and our heirs as our and their principal surname, and will henceforward be known and called accordingly.
CHARLES W. BATTLEY.
LOUISA W. BATTLEY.

A GENTLEMAN, with well furnished House in Kingstown neighbourhood is willing to share same with another; late dinner; terms as may be arranged.—A 1277, this office.

AUCTION Advertisements will be found on Pages 11 and 12 of To-day's Issue.

SOLICITOR—Wanted immediately, Young Solicitor as Assistant, Southern Town. Apply, with full particulars and stating salary expected, to "Z 2758, Solicitor," this office.

TO BE LET, Small Field, on lease, suit tennis club; eigth courts, three already made.—St. Andrews, Claremont road, Sandymount.

MOTOR TRANSPORT CO. about to be formed into Limited Liability Co., has room for Three Directors on the Board.
Full particulars on application to HENRY G. PURNELL and CO., 45 Fleet street, Dublin.

MODERATE Sized WHOLESALE WAREHOUSE and OFFICES required in Central City area. Apply J. L. SCALLAN and CO., Solicitors, 25 Suffolk street.

WATERFORD HUNT—Lady wants P.G. two days weekly; two trained hunters, if required; quiet country house.—A 852, this office.

BATTERSBY AND CO.'S SALES.
SEE last Page of this Paper for particulars Choice Residential Properties, Town and Seaside; also an Attractive Lot Small Houses for Investment. If interested, call, 'phone, or write.
BATTERSBY and CO., Auctioneers,
39 WESTMORELAND STREET, DUBLIN.
'Phones: 48 and 49. Estb. 1815.

TO BE SOLD UNDER VALUE TO A PROMPT BUYER.
BALLYMACOLL, DUNBOYNE, CO. MEATH, between Dunboyne and Maynooth, about 10 miles from Dublin—A handsome Residence and Offices and about 294 ACRES of first quality Lands. HELD IN FEE-SIMPLE, with possession to purchaser. The position is the most desirable in the county. The Lands are in grass, and are very valuable; they are well fenced and watered. The Residence and Offices are excellent and in good order. There are two Lodges. For full particulars apply to JAMES H. NORTH and CO., 110 Grafton street.

FIRST CLASS INVESTMENTS.
£140 PER ANNUM, arising out of Freehold City Property, paid by one tenant, TO BE SOLD, at a tempting price.
£483 PER ANNUM PROFIT RENT, arising out of First Class City Property, held for 500 years, TO BE SOLD, a sacrifice. Full particulars from JAMES H. NORTH and CO., Agents, 110 Grafton street.

FURNITURE.
SUPERB INLAID MAHOGANY BEDROOM SUITE, made in Paris about 1840, WILL BE SOLD at "Letaba," Ailesbury road, NEXT WEDNESDAY.—BENNETT and SON, Auctioneers.

BILLIARD Table Wanted for use of St. John Ambulance men at St J.A.B. Hall, 66 Great Strand street.

COURTOWN Harbour, Gorey—"Irish Times" can be had daily from Mr. Bolger, Merchant.

"TAMILESE," the Tea for Flavour. Packed in ¼, ½, and 1lb. Packets. Ask for it.

JOHN C. PARKES and Sons, Ltd., DUBLIN — Artificial Wreaths, Mortuary Habits, Coffin Sets and Mounting.

MOIRA RESTAURANT, TRINITY STREET (COLLEGE GREEN), Two minutes from Trinity College. Charcoal Grill.
P. NUGENT, Proprietor.

ELVERY AND CO., LTD., Agents for DICK'S BALATA BELTING.
ELEPHANT HOUSE, DUBLIN. CORK & LONDON.

BROOKS, THOMAS, AND CO., LTD., DUBLIN. — BUILDING MATERIALS. The Great Extent and Variety of our Stocks Enable us to Suit and Please EVERY CUSTOMER.

"CAPITAL" Tea. The Perfect Blend. Gives an ideal Cup of Tea—but see that the word "CAPITAL" (Regd.) is on each PACKET.

STAINLESS KNIVES, Unequalled Quality. Keep Sharp, 31/6 dozen.—BOOTH BROTHERS, DUBLIN.

ANNE LYNCH'S TEAS.

PURE MILK IN GLASS BOTTLES, Delivered Daily in City and Suburbs. Any Quantity Supplied, in pint bottles.
'Phone, R'farnham 28. HUGHES BROTHERS, Hazlebrook, Rathfarnham.

TULLAMORE—The "Irish Times," the "Weekly Irish Times," and the "Irish Field" can be had immediately after the arrival of the trains from Mr. M. F. Gorry, Harbour street.

SAFETY Razor Blades re-Sharpened, all makes, from 1/- doz.; post extra.—Thompson, Cutler, Nassau street.

MONEY—The Highest Advances to be obtained in Dublin on Jewellery, Silver Plate, Furniture, and valuable Chattel Property of every description at the First Class Money Office, 85 MARLBOROUGH STREET, 85.

PRETTY WALL PAPERS.
All the best designs and newest Colourings. Patterns by post or from your Decorator.

DOCKRELL Limited, Dublin.

WANTED, Protestant Young Lady to assist Business Woman. Comfortable home, South Ireland. Address "Z 2865, Lady," this office.

THOS. HENSHAW and CO., LIMITED. STOVES, RANGES, GRATES. 3-12 CHRISTCHURCH PLACE. Works—Clonskea.

CARSON'S "VITROLITE."—The Paint for greenhouses and outside work.—Carson's, 22 Bachelor's Walk, Dublin.

INCOME Tax Recovered, Super Tax Statements Prepared, Returns Filled.—J. T. WALLACE, Expert, 10 Nassau street, Dublin. 'Phone 1585.

PATHFINDERS, 13 Old Cavendish street, London—Accommodation and Tours arranged, London, B. Isles and Cont. Antiques sold on commission.

HOTELS AND HEALTH RESORTS.

BRAY.
MARINE HOTEL.
ADJOINING STATION.
NEAR SEA and GOLF LINKS.
REDUCED TARIFF FOR AUTUMN AND WINTER MONTHS.
M. F. TOALE, Proprietress.

GREYSTONES.
THE GRAND HOTEL.
SATURDAY TO MONDAY.
WEEK END 30/- INCLUDING RAILWAY TICKET.
Includes Dinner and Room, Saturday; Breakfast, Lunch, Dinner and Room, Sunday, and Breakfast Monday; also First-class Return Ticket from Dublin. 'Phone or write to ensure accommodation: No. 11, Greystones. Coupons issued at Harcourt street and Westland Row Stations.

GLENDALOUGH,
CO. WICKLOW.
THE ROYAL HOTEL.
WRITE FOR WINTER TERMS.
Hotel Motor meets Trains by Appointment.
Telephone Glendalough No. 2.

GREYSTONES.
LEWIS'S CENTRAL HOTEL
FULLY LICENSED. FREE GARAGE.
Phone—67 Greystones.

THE RAILWAY HOTEL,
RATHDRUM, CO. WICKLOW.
Adjoining Station. Standing in own grounds, 4 acres, commanding beautiful views of surrounding scenery. Electric light throughout. Baths; h. and c. water on all floors. Ballroom. Large parties catered for. Free Garage. Fishing. Central for visiting places of interest.
Terms, apply MANAGERESS.
Special Combined Rail and Hotel Week-end Tickets issued at Harcourt street and Westland Row.

ARKLOW.
RAILWAY HOTEL.
NICELY SITUATED, FACING SEA.
TERMS MODERATE.

ROSSLARE
STRAND HOTEL.
Beautifully situated, overlooking the sea. Excellent golf and hard court tennis.
SPECIAL WINTER TERMS.
Wire: KELLY, ROSSLARE.

ST. ANN'S HILL HYDROPATHIC
BLARNEY. EST. 1843.
Ideal Situation. First-Class Accommodation. Baths, Radiant Heat, and Massage, by skilled Operators, under Medical Supervision.
Telegrams: Hydro, St. Ann's Hill.
Telephone: No. 2 Blarney.
Extensive Grounds. Golf, Tennis, Croquet. Combined Rail and Hydro Coupons from Dublin, Limerick, Limerick Junction, Waterford and Tralee.

TURNER'S HOTEL,
CORK.
The Proprietress wishes to inform her patrons and the public that business is being carried on during alterations, and afterwards, as usual.

LLANDUDNO—The Hydro. Neville Crescent. 150 rooms; excellent cuisine; separate tables. Turkish, Russian and Sea Water Baths. Garage Free. Telegrams—"Hydro." Telephone—263.

JOHN HUTTON AND SONS.
VANS PAINTED.

10 H.P. WOLSELEY 2-SEATER with Comfort Tyres in Stock.
GRAFTON MOTOR COMPANY, DUBLIN.

HAVE your FORDSON TRACTOR overhauled NOW, before the Winter Season begins, by Genuine FORDSON Mechanics using Genuine FORDSON Parts.
AUTOCARS IRELAND LTD., 19 Chatham street. Authorised FORDSON Dealers.

MORRIS One Ton Trucks, price £185.—G. A. BRITTAIN, LTD., Hatch street, Dublin.

MANY people buy a Ford just for the fun of the thing.—R. W. ARCHER and CO., the Ford Pioneers, 17a Wentworth place, Dublin.

COMMER Cars create confidence, more business.—Co. Wicklow Garage and Motor Touring Co., Bray.

DISTRIBUTORS OF STANDARD CARS—R. W. ARCHER and CO., 65 Lower Mount street.

REMOVALS
BY MOTOR VANS.
ERNEST CULLEN & SONS,
8, 9 & 10 NORTH ANNE STREET, DUBLIN.
WE WILL REMOVE YOUR HOUSEHOLD FURNITURE AND EFFECTS IN OUR MOTOR FURNITURE VANS TO OR FROM ANY PART OF IRELAND.
'Phone 4755. Dublin. Grams: "Haulage, Dublin."

4TH OCTOBER, 1924.
Watch out for a
SIX CYLINDER
SENSATION.
LINCOLN & NOLAN, LTD.,
57 AND 58 LR. BAGGOT ST., DUBLIN.
"WHERE SERVICE AND VALUE MEET."
'Phone—943 Wires—"Lincolan, Dublin."

FORD
NEW RECORD LOW PRICES.

Chassis	£116
Runabout	£140
Touring	£150
Coupe	£195
Tudor Sedan	£215
Fordor Sedan	£245
Delivery Van	£126
Ton Chassis	£107
Ton Truck	£135
Ton Van	£145

All Passenger Models and Light Van are complete with Electric Starting and Demountable Rims.
SMITHFIELD MOTOR CO., LTD.,
SMITHFIELD, DUBLIN.

FLETCHER & PHILLIPSON
FOR
KITCHEN RANGES.
We can arrange DEFERRED PAYMENTS to suit customers.
10 LOWER BAGGOT STREET.

IMPORTANT ANNOUNCEMENT.
WHY SEND AWAY YOUR ANTIQUES TO ENGLAND TO BE DISPOSED OF WHEN YOU CAN OBTAIN HIGHER CASH VALUE HERE, FROM THE WELL-KNOWN ART DEALER, LOUIS WINE, WHO HAS RECEIVED UNLIMITED COMMISSIONS FROM WEALTHY AMERICAN AND COLONIAL COLLECTORS, TO PURCHASE COLLECTIONS OR SINGLE ARTICLES OF ANTIQUE SILVER, OLD SHEFFIELD PLATE, DIAMOND AND PEARL JEWELLERY, GLASS, CHINA, PICTURES, MINIATURES, TAPESTRY, &c., &c.?
THOSE WISHING TO DISPOSE OF ANY OBJECT OF ART, WOULD FIND IT TO THEIR INTEREST TO COMMUNICATE DIRECT WITH
LOUIS WINE,
31 & 32 GRAFTON STREET, DUBLIN,
EXPERT VALUER FOR PROBATE AND ALL PURPOSES
No connection with any other firm. No Agents. 'Phone 1657. Established 1840.

CARPETS, CURTAINS, FURNITURE,
ARRIVALS OF LARGE STOCKS.
PRICED MODERATELY.
ANDERSON, STANFORD & RIDGEWAY, LTD
28 AND 29 GRAFTON STREET.
CARPETS SHAKEN AND CLEANED.
HOUSEHOLD REMOVALS AND STORAGE.

HOTELS AND HEALTH RESORTS.

GRAND HOTEL,
MALAHIDE,
15 MINUTES FROM DUBLIN.
MILDEST WINTER RESORT IN IRELAND.
Beautifully situated in own grounds. Adjacent to Island, Shore, and Portmarnock Links.
Electric light. Steam heated.
Hot Sea and Fresh Water Baths.
Special Winter and Week-end Terms.
'Phone—11 and 19. Wires—"Hotel."

ROSS'S HOTEL, LTD.,
DUN LAOGHAIRE
(KINGSTOWN).
SPECIAL WINTER RATES.
New Rooms, with Gas Fires and Hot and Cold Water. Best Cuisine and Service.
'Phone—195 and 196.
Telegrams—Ross's Hotel, Dun Laoghaire.
TAXIS FOR HIRE.

KINGSTOWN.
HOTEL CARLISLE.
Magnificently situated over East Pier, commanding beautiful views of Dublin Bay, Howth.
Most Comfortable. Adjacent to Golf Links. Lounge and Billiard Rooms. One minute from Station, Mail Steamers, and Baths. Afternoon Teas served in Lounge or Gardens. Open to non-Residents. Tariff on application to the Manageress. 'Phone—119.

KINGSTOWN.
WAVE CREST
HOTEL.
Ideally situated, facing sea; beautiful views Howth Head, etc.; one minute from Pier, trains and tram. High-class Cuisine.
Special Winter Terms. 'Phone—153 Kingstown.

DUN LAOGHAIRE (KINGSTOWN).
PIER HOTEL.
Beautifully situated, facing Pier.
'Phone—K'town 113.

GROSVENOR HOTEL,
DUN LAOGHAIRE.
WINTER TERMS.
Apply Manageress. 'Phone—284, Kingstown.

'Phone—77. AVENUE HOTEL, 'Phone—77.
DUN LAOGHAIRE (KINGSTOWN).
Comfortable Modern Hotel. Electric Light.
Moderate Tariff. Open to Non-Residents.

'Phone, 289. 'Phone, 289.
GRESHAM HOUSE,
DUN LAOGHAIRE (KINGSTOWN).
WINTER RESIDENCE.
MISS CAREY
(Late Avenue Hotel, Dun Laoghaire).

CENTRAL LONDON.
HOTEL GWALIA,
UPPER WOBURN PLACE, LONDON, W.C. 1.
COMFORT AND REFINEMENT.
TELEPHONES ON ALL FLOORS.
ORCHESTRA PLAYS DAILY DURING LUNCHEON AND DINNER.
Near Euston, St. Pancras, and King's X Stations. Centrally situated for the West End, City, and Theatreland.
Reasonable terms. Telephone: Museum 5104 and 5105. Telegrams: "Gwaliatel," London.

LONDON.
HOTEL BELGRAVIA,
GROSVENOR GARDENS, VICTORIA, S.W. 1.
Gardens only between Victoria Station and Hotel. 250 Rooms, with Running Water and Telephone. Moderate Charges.
RESTAURANT BELGRAVIA.
This Restaurant is the most famous in the whole of fashionable Belgravia. Luncheons, 3/6; Dinners, 5/-, and à la Carte. Orchestra.
Telegraphic Address—Hotel Belgravia, London.

LONDON—ANNANDALE HOTEL, 12 Woburn Place, Russell Square—Bed, Breakfast and attendance, from 5/6; 3 minutes Euston.

LONDON—TAVISTOCK HOTEL (Family), Covent Garden, W.C. 2. (2 mins. Tube Stn.); bedroom, breakfast, bath, attendance, from 8/6.

LONDON—Ascot Hotels, 80 Guilford st. and 54 Bernard st., Russell Sq. Beautifully furnished. Near tube station. Bed and Breakfast from 6/6 to 8/6. 'Phone 994 Museum—Prop., J. H. Shorrocks.

CONWAY, N. WALES.
OAKWOOD PARK HOTEL.
Most beautifully situated in the Principality. Golf every day, three minutes from door, 18 holes. Resident Professional. Ballroom, spring floor. Electric light. Billiards. Tennis. Rough Shooting over 20,000 acres. Own farm and garden produce.
Send for illustrated tariff. Tel.—35 Conway. Telegrams—"Oakwood, Conway."

LONDON—MORTON HOTEL, Russell square, W.C.—Comfortable and Central; French chef, night porter. Inclusive terms, 12/6 daily or 4 guineas weekly.

HARROGATE—Spa Hydro., King's road. (Tel. 409), nr. Baths, Pump Rooms. From 10/6 day.

HOTELS & HEALTH RESORTS.

MIDLAND RAILWAY HOTEL.
PALMERSTON PLACE, BROADSTONE.
(One minute's walk from Broadstone Terminus.)
Most convenient for travellers to or from the West of Ireland arriving in Dublin and wishing to catch the early morning train. The Hotel is one of the most comfortable in Dublin. Electric light throughout. Inclusive charges most moderate. Uniformed Porter meets all Midland Trains.
Travellers arriving by night mail train can obtain accommodation in this Hotel.
Telephone—1887, Dublin.
For terms address—MANAGERESS.

JURY'S HOTEL
AND
RESTAURANT,
COLLEGE GREEN, DUBLIN.
RESTAURANT, GRILL ROOM, COFFEE ROOM.
Good Food. Quick Service. Moderate Charges.
AFTERNOON TEAS A SPECIALITY.
ORCHESTRA.
Apply J. W. MANNING, Manager.

THE
HOTEL MacDERMOTT,
HARCOURT STREET.
LUNCHEONS, TEAS, DINNERS.
EXCELLENT CUISINE. OPEN TO NON-RESIDENTS. WEDDING RECEPTIONS AND PRIVATE PARTIES CATERED FOR.
Proprietress: A. MacDERMOTT.
'Phone, 51414. 'Grams, "Exclusive."

THE COUNTY HOTEL,
HARCOURT STREET, DUBLIN.
Convenient, Comfortable, Moderate.
Hot and Cold Water in Rooms.
Separate Tables.
Wedding Receptions and Private Luncheon and Dinner Parties Catered for.
Terms on Application.
'Phone—2865 Dublin.

STANDARD HOTEL,
DUBLIN.
A FIRST-CLASS COMFORTABLE HOTEL.
Hot and Cold Water in Bedrooms.
Central Heating. Lift. Wedding Breakfasts.
NO GRATUITIES.

POWER'S HOTEL,
KILDARE STREET, DUBLIN.
Fully Licensed and Most Central. Taxis for Hire.
'Phone—408.
Trains and Mail Boat met by appointment.
All moderate charges.

HOTEL PELLETIER,
21-22 HARCOURT STREET.
Terms moderate. Very central. Tram passes the door. Telephone—2606.

HOTEL GERARD,
HARCOURT STREET DUBLIN.
One minute from Station. Tram stops at door. Terms Moderate. Open to Non-Residents.
'Phone 3583.

GALLAGHER'S HOTEL
(Late Buswell's Hotel),
MOLESWORTH STREET.
Best situation in City, next Museum and National Library. Special Winter Terms.
'Phone—2468.

WHEN YOU'RE IN DUBLIN STAY AT
FLEMING'S HOTEL,
31-32 GARDINER'S PLACE.
Central. Moderate. Convenient.
'Phone—325. Wires—"Elite, Dublin."

PANTECHNICON
Motor Removals undertaken all over Ireland; also Cross-Channel Removals.
NAT. ROSS,
Furniture Remover, Storage Contractor. CORK.

WARM CURTAINS
FOR THE WINTER.
New Stocks of Chenilles, Tapestries, Velours, etc. Moderately priced.
PIM BROTHERS, LTD.,
EXCHEQUER ST., DUBLIN.

BEVERLY SMYTH & SONS
REMOVALS & STORAGE.
MOTOR VANS.
MOTOR LORRIES.
Telephone—Dublin, 207. Telegrams—Beverly, Dublin.
30 SOUTH ANNE ST., DUBLIN.

CARPETS, LINOLEUMS.
BEDSTEADS, MATTRESSES,
Including the renowned SONNING MATTRESS.
O'MALLEY & BRETT,
82 RATHMINES ROAD.
Tel. 474.

FRENCH BURGUNDY WINES.

	Per Dozen
MACON, 1st Growth, 1919	42/-
BEAUJOLAIS, 1st Growth, 1920	42/-
BEAUNE, 1st Growth, 1919	54/-
MOULIN A VENT, 1st Growth, 1919	54/-
NUITS, 1919	54/-
COTE DE NUITS, 1916	60/-
MONTHELIE, 1916	54/-
SAVIGNY, 1916	66/-
POMMARD, 1st Growth, 1919	72/-
POMMARD, 1st Growth, 1917	78/-
NUITS ST. GEORGE'S, 1st Growth, 1917	84/-
ALGERIAN BURGUNDY, 1920	24/-

KELLY BROTHERS, LTD.,
39 UPPER O'CONNELL STREET, DUBLIN.

FAIRS.

KILLUCAN OCTOBER FAIR.
A NEW FAIR
For the Sale of
CATTLE AND SHEEP,
WILL BE HELD IN KILLUCAN,
ON THE THIRD WEDNESDAY IN OCTOBER.
THE PIG FAIR
Will be held the previous day.
LARGE SUPPLY OF STOCK FOR OFFER
By Order of the Fairs Committee.
September 2nd, 1924.

HOTELS & HEALTH RESORTS.

MORAN'S HOTEL,
DUBLIN.
RE-OPENED.
BUSINESS AS USUAL.
Telephone—No. 814. F. A. MORAN, Proprietor.

THE LEADING FIRST-CLASS HOTELS ARE
ROYAL HIBERNIAN,
DUBLIN.
SALTHILL, MONKSTOWN

SHELBOURNE HOTEL,
DUBLIN.
WINTER RATES FROM SEPTEMBER 8th.
BANQUETS AND WEDDING BREAKFASTS CATERED FOR.
Luncheons, Teas and Dinners Table d'Hote and A la Carte.
OPEN TO NON-RESIDENTS.

'Phone 2399. Telegrams—"Rest, Dublin."
ROSS'S HOTEL,
PARKGATE ST., KINGSBRIDGE.
Nearest Hotel to Great Southern and Western Railway Terminus.
Comfortable and Moderate.
J. S. ROSS, Proprietor.

FOUR COURTS HOTEL,
INNS QUAY, DUBLIN.
100 BEDROOMS, with hot and cold water.
Lounges, Tea Rooms, Restaurant.
Table d'Hote Luncheon, 1 to 3 o'clock, 2/-.
Table d'Hote Dinner, 6 to 8 o'clock, 4/-.
Wedding Dejeuners a Speciality.
FREE GARAGE.
'Phones, 5321, 5322. H. G. KILBEY,
Wires, "Excel, Dublin." Managing Director.

HORSES.

Wires—"Sewell's, Dublin." Telephone—674.
SEWELL'S, DUBLIN.
ANNUAL BALLINASLOE AUCTION
AT THE REPOSITORY ON
THURSDAY NEXT, 9th OCT.,
Commencing at Two o'clock.
HUNTERS, THOROUGHBRED STOCK, etc.,
including:—

The Property of W. J. Fennell, Esq.
1. Chestnut Gelding, rising 6 years old, about 16 hands high, up to 14st., by Barna Fey, dam by Harry Melton; hunted past two seasons in Kildare; last season by a lady, with Kildares; also neighbouring packs; never fell and never missed a turn.
2. Chestnut Gelding, about 15.1 hands high, by Favonian; good hunter; hunted by a lady; finished first on four occasions last season; very handy and fast.
The above hunters will turn their head from no fence, will not pull and can be ridden by anybody, and are very well known.
V.S. Certificates (Mr. Freeman's) at Sale.
3. Clydesdale gelding, rising 5 years old; a most perfect good cart-horse in every way; in regular work to date.

The Property of D. Kellett, Esq.
"Tweedledum," bay gelding, aged, about 15.3 hands high, by Cedrus—Daisy Bell, by Matador, her dam, Maud S., by Old Speculation; good hunter up to 14st.; hunted with Wards and Fingalls past two seasons; very fast and safe fencer; never gave owner a fall; snaffle mouth.

The Property of a Gentleman.
Bay Gelding, about 16 hands high, by Bushranger; well-known good hunter, and fast; up to 13st. 7st; hunted hard past two seasons with Ward Hounds to the end of each day; perfect manners, and mouth would suit lady.

The Property of a Gentleman (Co. Meath).
"Brandon's Pride," bay mare, 4 years old, off, about 15.3 hands high, by Duke of Brandon (by Symington), dam Tit-Bits, by Tom-Tit, g. d., by Loben; quiet to ride; winner 1st prize, Meath Show, 1923; 2nd prize Drogheda Show, 1923; and 3rd, Meath Show, heavy-weight class, 1924; good jumper; likely to make a good huntress or Point-to-Point winner.

The Property of a Gentleman (Co. Meath).
Chestnut Mare, about 16.1 hands high, by Speculation; very well-known good huntress, up to 15st. 7lb.; hunted by owner with Meaths and Wards; fine jumper and fast, with grand manners.

The Property of a Gentleman (Co. Meath).
Bay Gelding, 7 or 8 years old, about 16.1 hands high, by Agar; hunted regularly with Meaths and Louths and Wards past two seasons; up to 14st.; brilliant performer over any country, and fast; carries a lady.
V.S. Certificate (Mr. Freeman's) at Sale.

The Property of a Gentleman.
Helidon II., grey gelding, 5 years old, about 14.2½ hands high, by Helidon (by Southill), dam, Nellie, by Trillion, g. d. (by Delamont); quiet to ride; likely to make a good polo pony. No. 177 in Polo Pony Stud Book.

The Property of the Hon. Mrs. E. Massy.
Little Poet, bay gelding, 7 years old, about 15.2½ hands high, by Poet Laureate; hunted last season with Meath and Louth Hounds; good hunter over any country; never given owner a fall; winner two Point-to-Points, including Meath Open Race.

The Property of Captain C. J. Woods.
Chestnut Gelding, by Longcroft, dam by Benbolt; hunted with Wards, Meaths and Kildares; bred by Mr. McDonnell, Pallas, Co. Wexford.

The Property of J. Sheehan, Esq.
Brown Gelding, 7 years old, about 14.3 hands high, by Silken Thomas, dam by Trillian; good hunter; carries a lady also a boy to hounds.

The Property of the Fingall Harriers.
Without Reserve.
Chestnut Gelding, aged; ridden by huntsman to end of season; sold owing to change of Mastership.

Also many other Horses. Particulars in future advertisements. Will prospective vendors please send particulars by return post.
SEWELL, SON & SIMPSON
AUCTIONEERS. (LTD.).

MACKIE BURNS & CO.
USUAL WEEKLY SALE on THURSDAY NEXT, 9th OCTOBER, commencing at 12 o'clock, of HORSES, PONIES, TRAPS, and HARNESS. Auctions of all classes conducted in town and country.
MACKIE, BURNS & CO.,
Auctioneers, Valuers, and Live Stock Salesmen,
30 PRUSSIA STREET, DUBLIN.
'Phone 1146. Telegrams: Burns, Prussia street.

PESTERRE'S RIDING SCHOOL.
NEW PREMISES AT
11 MONTPELIER HILL.
EXTENSIVE LIVERY. HUNTERS AND PARK HACKS FOR HIRE OR SALE.
RIDING LESSONS GIVEN IN SCHOOL UNDER PERSONAL SUPERVISION.
Proprietress—Miss H. CROASDAILE. 'Phone 2575.

FOR HORSES.
HARVEY'S
WORM AND CONDITION POWDERS.
Horses with worms cannot thrive. Horses coming in from grass are sure to be infected with worms. These Powders expel the worms, and promote healthy condition. Boxes of 15 Powders 3/6 each, or, with Special Physic Ball, 4/3.
Of most Chemists.

MONEY Lent by Post, from £30 to £5,000, on Note of Hand alone, without security, to ladies or gentlemen; strictly private. No charge whatever if Loan is not granted. Apply SECRETARY, The City and County Private Finance Co., Ltd., 12 South Leinster street, Dublin.

"Peterson" Pipes
Cigars and Cigarettes
the choicest in everything smokers desire.
KAPP & PETERSON, LTD
55 Grafton Street, 117 Grafton Street and 56 Lower Sackville Street.

FOR THE COMPLEXION
DIXON'S
"ARBUTUS"
IS UNRIVALLED.
TOILET SOAP
PRICE 1/6 PER BOX.
Sample post free on receipt of post-card to Dept. 8.
DIXON & CO.,
THE ERNE SOAP AND CANDLE WORKS, DUBLIN.

Brown Thomas

MONDAY NEXT AND DURING THE WEEK
UNPARALLELED VALUE
IN HOSIERY AND SHOES

A close study of our advertisements will show you countless ways of saving money. Here are some Offers of the kind that we are always making to our Customers, and we welcome Comparison. We gladly welcome the keenest examination of these Values, and we feel sure that you will be satisfied both with the Merchandise and service behind it.

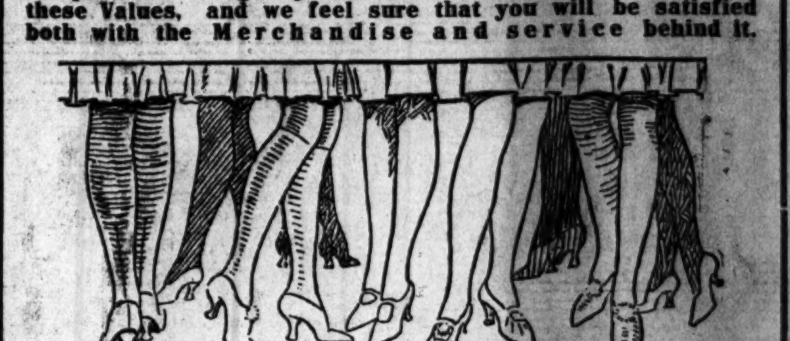

Remarkable value in Ladies' good quality Cashmere Hose, with extra spliced feet and double Suspender tops. All sizes. In shades of Brown, Putty, Beige, Grey, Fawn, Sunburn, Suede and Black. Regular value, per pair, 3/11. Sale Price 2/6

Extraordinary offer of Ladies' High Grade all wool Sports Hose, in fancy Check and Striped Designs, made extra strong for Sports wear, with reinforced feet and double Suspender tops. Regular value, per pair, 10/6 and 14/11. Sale Price 6/11

Splendid number in Ladies' All Wool Hose, with strong Suspender tops and double heels and toes. All sizes. In Navy, Shoe-tan, Nude, Fawn, Suede, Grey, Mole, and Black. Regular value, per pair, 5/11. Sale Price... 3/11

Unique offer in Ladies' Art Silk Hose, full fashioned, with strong reinforced feet and double Suspender tops. All sizes. In shades of Navy, Nigger, Tan, Bronze, Shoe-Grey, Thrush, Cinnamon, Silver, Mole, and Black. Regular price, per pair, 3/11. Sale Price 1/11½

Magnificent offer of Ladies' Pure Silk Hose, full fashioned, with strong Mercerised Feet and double Suspender tops. Sizes 8½, 9, 9½, and 10 inches, in shades of Cream, Nigger, Navy, Tabac, Gold, Fawn, Beaver, Suede, Nude, Champagne, Silver, Gunmetal, Grey, Coating, White and Black. Regular value, per pair, 6/11. Sale Price... 3/11

Extraordinary Value.—Travellers' samples and oddments—Ladies' High Grade Pure Silk Hose, plain, also embroidered and Open Clox. In all the leading shades. Regular value, per pair, 14/11 to 21/-. Sale Price 10/6

Ladies' Brown Willow 1-Bar Shoes, fancy sides, low leather heels. Sizes, 3 to 7; also half sizes. Usual Price, per pair, 25/-. Sale Price 16/11

Ladies' Patent 2-Bar Shoes, fancy sides, low leather heels. Sizes, 3 to 7; also half sizes. Usual Price, per pair, 25/-. Sale Price 16/11

Ladies' Brown Willow Calf 1-Bar Shoes, St. Toe Caps, Military heels. Sizes, 3 to 7; also half sizes. Usual Price, per pair, 25/-. Sale Price...... 16/11

Ladies' Patent Shoes, broad bar, 2-Buttons, no toe caps, Cuban heels. Sizes, 3 to 7, and half sizes. Usual Price, per pair, 25/-. Sale Price 16/11

Ladies' Brown Willow 1-Bar Brogue Shoes, side buckle; also in Grey Suede, same style. Sizes 3 to 7; also half sizes. Usual Price, per pair, 25/-. Sale Price 16/11

Ladies' Black Glace 1-Bar Shoes, fancy side, Louis heel, no toe caps. Sizes, 3 to 7; also half sizes. Usual Price, per pair, 21/-. Sale Price 17/11

Ladies' Grey Suede Shoes, ankle straps, Louis heels. Sizes, 3 to 7; also half sizes. Same style in Beaver Suede. Usual Price, per pair, 29/6. Sale Price 21/-

BROWN, THOMAS & CO., LTD., GRAFTON STREET, DUBLIN.

3000
Cardigan Jackets and Pullovers
OF .... NEWEST .... DESIGNS .... AND .... MATERIALS

Pure Wool Cardigan, in Putty and Grey, 17/6. Worth 21/-.

Special value—Pure Wool Cardigans, 21/-, in Fawn, Lovat, Grey, and assorted Heather Mixtures.

The new price Cardigan at 25/-, in Pure Wool of three of the newest shades.

Best Pure Lamb's Wool Cardigan, in Fawn, Covert and Grey, 30/-

Our new Fancy Striped and Check Cardigans, Pure Wool, 30/- ; to-day's value, 35/-

The "Teviotdale" best Pure Wool Cardigan, in the following colours—Canary, Sky Blue, Saxe Blue, Buff, Lovat, Helio., Light, Mid, and Dark Grey, also Black. All one price, 35/-

Best Shetland Wool Jackets, plain and fancy colours, 45/- and 50/-

An almost unlimited choice

The newest shades in pure Cashmere Jackets, 63/- and 75/-

Pure Wool Waistcoats at 22/6 and 27/6

Best Shetland Wool Waistcoats, in plain and fancy, 42/- and 45/-

The very newest and latest in Pullovers at 16/9, 17/9, 22/6; pure wool. Oriental designs from 27/6

All Sizes from 34 to 44 chest.

Golf Hose, in fine fingering Wool and real Shetland Wool, 7/6, 8/6, 10/6, 12/6, 14/6, 18/6

HALF HOSE

Best fine Knit Half Hose, 3/6 a pair; ½-doz. for 19/6. Irish made.

3-ply best fine Knit Half Hose, 4/6 a pair. ½-doz. for 25/6.

KENNEDY & McSHARRY
Westmoreland Street and D'Olier Street - - - - - - Dublin
Telephone: 1292. Telegrams: "Hosiery, Dublin."

Motor Matters, Bicycles &c.

MOTOR CARS.

A EIEL Demonstration 2-4 Seater, Sports model, £175. A. Walker, Trinity street Garages, Dublin. T

A Wood Westland Mow.—H.S.A. Cars now turtles Ireland. Apply T

LINCOLN AND NOLAN, LTD., 97 and 98 LOWER BAGGOT STREET. CHEVROLET. OAKLAND SUNBEAM. "Where service and value meet." T

ROVER CARS.

SOME SHOP-SOILED AND DEMONSTRATION AT BARGAIN PRICES.

Concessionaire for Free State: A. PERCY HUET, 206 Gt. Brunswick street. KEATING and LUNDY. X

ROVER CARS.

CALL AND INSPECT THE NEW 9 H.P. WATER COOLED FOUR-CYLINDER MODEL. Trials Arranged.

THE ROVER CO., LIMITED. 16 LORD EDWARD STREET, DUBLIN.

1923—11 h.p. CLYNO CARS (New), reduced prices. 2-SEATER ALL WEATHER, self starter. 2 SEATER ALL WEATHER, self starter. 40-45 miles per gallon. W. R. CLYNO, LTD., 80 KILDARE STREET.

A 12/16 h.p. Swallow Tourer, 1914, electric light; 1920 Moon Tourer, electric light and starter, very good.—E. J. Rogers, 42-3 South Kings street, Dublin. A

A ASPIN Car, as 6-cyl. engine, very fast; trial—Harvey, 4 St. Mobhi Boreen, Glasnevin. A

A 1922 Overland Country Car, splendid condition; £125; bargain.—Sandeson, 54 Lower Dominick street, Dublin. B

A RMSTRONG Siddeley, 14 Demonstrator, Austin Seven, special equipment; Rugby, 1924; 25 Overland, 1923; Seven Express Auto Co., 59 Lawson street, Dublin. S

CHEVROLET, 1923, splendid condition; £95. Seen Corporation Yard, Rathgar. 30 F

COVENTRY Premier Two Seater, electric light, state trial, good condition; cheap.—Gibson's Garage, Morrow's Lane, Dublin. T

CITROEN Car for Sale; perfect order and appearance; many extras; very moderate price.—A 1384, this office.

DODGE Touring, splendid condition, owner driven, tax and insurance; accept small car part payment.—A 1274, this office. 2 B

DELIVERY from Stock—New Bullock (Crossley, Fords, Morris, Overland, Rover Cars; also two specified Cars, owner used.—M. and J. Dawson, Maryboro'. 2 B

DEMONSTRATION Chenard Walcker 12/25 h.p. Sports model, only little used, as new; also 10/18 h.p. shop saloon; cheap £350 for immediate purchase. Particulars from—E. N. Draper, 41 Wellington quay, Dublin. 'Phone 2389. 3 C

FOR all Motor Body Work and Painting.—The City Wheel and Carriage Works, Ltd., 61 to 67 Great Brunswick street, Dublin. 10 F

FOR Sale, 15 h.p. Swift Car; also 5 h.p. Arrol Johnston Lorry.—McCabe Bros., Milford road, Clontarf. 30 F

FOR Sale, Hillman Four Seater, 20, model, perfect condition; £195.—A 1193, this office.

FORD, 1921, mechanically perfect, special coachbuilt body, with plated fittings, large dickey, self starter, electric lights; thoroughly fully equipped; owner driven.—A 1194, this office.

FOR Sale, 13.9 4 Seater, Grey, good mechanical condition; a bargain; £135.—A 1203, this office. 2 F

FOR Sale, 8 h.p. Belsize Car, 3 Seater, 1923 model; £300 or best offer; owner leaving country.—Apply 3 Ely place, Dublin. 2 B

FOR Sale, 3 h.p. Douglas Car, 3 Seater, 1923 model; perfect condition; £150; trial and inspection.—W. Henigan, Ballybrack. 2 B

FORD Landaulette for Sale (1924), Dublin built body, hardly used, self starter; would do for private hire; fully taxed and insured. Apply 21 The Crescent, Kingstown.

A 24/35 stock of Secondhand Touring Cars, Landaulettes and Coupés, convenient delivery Holyhead or Liverpool.—Rink Garage, Northgate street, Chester. F

MARLBOROUGH Two Seater, C.A.V. lighting; seat will seat car, £60.—G. A. Brittain, Ltd., Hatch street, Dublin.

MORRIS Cowley Two Seater 1916 model, electric lighting.—G. A. Brittain, Ltd., Hatch street, Dublin. T

MORRIS Oxford Coupe for Sale, 1923 model; owner driven; only 9 h.p. horse power; tax paid; in perfect condition for trial given; no reasonable offer refused; fitted Bedford cord, and linen loose covers. Address "Z 2827, Car," this office. T

MORRIS Oxford, 14/28 h.p., 1924 four seater model, complete equipment.—G. A. Brittain, Ltd., Hatch street, Dublin. T

MORRIS Oxford Coupe for Sale, 1923 model; owner driven; only 9 h.p. horse power; tax paid; in perfect condition; trial given; no reasonable offer refused for selling; fitted Bedford cord, and linen loose covers. Address "Z 2827, Car," this office. T

MORRIS Oxford, 14/28 h.p., 1924 four seater model, complete equipment.—G. A. Brittain, Ltd., Hatch street, Dublin. T

PRIVATE Car for Hire, Kilkenny and Ballybrack districts; moderate.—O 808, Irish Times Branch Office, Kingstown. 2 B

ROVER, 12 h.p., 1921 Model, Two Seater and Dickey; full equipment and tax paid to end of 1924; 3 months; examination and trial.—The Rover Co., Limited, Lord Edward street. 2 B

SWIFT, 1924, 10 h.p., 4 seater, only 2,000 miles; splendid car. Seen Swift Co., South King street. 30 F

SWIFT, 1924 De Luxe, new last month, not done 500 miles; owner buying larger.—Swift Co. 30 F

SALOON Car, must sell, best offer.—A 1276, this office.

TALBOT Motor 15/18 Six Seater 25 h.p., finished body; contin wants repair; sold reasonable. Apply Hamilton, Harbour.

TWO Seater Swift, 7 h.p., newly painted, new hood, completely overhauled; in perfect condition; any trial; £85.—Motor Mechanics, Anderson Garage, Cork. 3 C

CHAUFFEURS, MECHANICS.

WANTED.

CHAUFFEUR Mechanic, married; thorough knowledge of Austin car, able to valet; must be highly recommended. Reply, stating age and wages and copies of last testimonials, to Mrs. Hamilton, Co. Wexford.

CHAUFFEUR, married, age 25 to 40, first class city driver, Daimler knowledge preferred; lodge personal application.—Butler, Prospect Hall, Rosebuck road, Clontarf.

FIRST class Mechanic required immediately; must be single; wages £3 10s. per week.—Apply Garage, 28 Church street, Dublin. T

GOOD Chauffeur, single, age 27, total abstainer, private or commercial; any car; address "Z 2844, Driver," this office. T

PRIVATE Chauffeur, seven years' experience, can drive all motors, seeks position with good family; state wages; highly recommended. Address "Z 2858, Chauffeur," this office.

CHAUFFEURS (DISENGAGED).

CHAUFFEUR, highly recommended, age 35, town and country; thoroughly reliable and trustworthy; married; no children; disengaged; good wages; Protestant; Dublin preferred.—Apply Box 1496, Irish Times Branch Office, Belfast.

CHAUFFEURS CONTINUED.

DISENGAGED

CHAUFFEUR, Church of Ireland, highly recommended, long experience, all repairs, vulcanising, etc.; electric light, oil engines; total abstainer; state terms. Address "Z 2786, Chauffeur," this office. 30 F

COACHMAN Chauffeur disengaged; willing housework, thoroughly useful all Colonel, 3 Ely place, Dublin.

MECHANICAL Driver, single, age 27, total abstainer, private or commercial; any car; address "Z 2844, Driver," this office. T

PRIVATE Chauffeur, seven years' experience, can drive all motors, seeks position with good family; state wages; highly recommended. Address "Z 2858, Chauffeur," this office.

SITUATIONS CONTINUED

CITY OF GALWAY TECHNICAL INSTITUTE.

The Committee of the above Institute invite applications from qualified persons for the post of Principal and Secretary holding such qualifications as will enable him to hold classes in either Commerce or Technology. Preference to be given to a person with knowledge of Irish. The salary attached to the post will begin at £250 per annum, plus such cost of living bonus as may be fixed from time to time by the Department.

The person appointed must be prepared to take up duty immediately, and must possess such qualifications as will be recognised by the Department of Agriculture and Technical Instruction.

Applications on special forms, to be had at this office, should reach here on or before Saturday, 18th October.

21 Dominick street, Galway.

EXPERIENCED ESTIMATING CLERK AND SURVEYOR WANTED BY LARGE FIRM OF DUBLIN BUILDERS; ONLY FIRST CLASS MAN NEED APPLY. A 1406, this office.

MOTOR CARS CONTINUED.

25 h.p. 6-cyl. Sunbeam Tourer, fitted with Dunlop tyres, C.A.V. lighting set, hood, wind screens; sell £195, or exchange for smaller Car. Apply 2 Dixon place, Northumberland road.

1923 SIX cylinder Oakland Tourer, privately owned, perfect condition, done 3,000 miles; speedy trial.—New Hudson Motor Co., Harcourt street. 2 B

1923 ROVER 9 h.p. Two Seater, full equipment, to be viewed cheap; inspection and trial.—The Rover Co., Limited, Lord Edward street. X

1924 DEMONSTRATION Essex, six; bargain for immediate sale.—F. J. Carolan, Motor Agent, Dunshaughlin. 30 F

1924 OVERLAND De Luxe Car for Sale, good as new, with all up to date requirements; has only done 1,500 miles; rich dark blue colour; price only £250; licence and insurance paid to end of year. Apply 5 Chatsworth terrace, Kingstown. 30 F

1924 SPORTS Maxwell for Sale; perfect order; small mileage; privately owned. Address "Z 2825, Motor," this office. 2 B

1924 SWIFT Chummy Model, gunmetal; perfect, done 500 miles; absolute bargain.—Woodman's Corner, Burrin quay.

1924 FOUR Seater 11.4 Citroen Car for Sale, done only 600 miles; guaranteed as new; of August, tax paid and insured; owner has good reason for sale, and will accept £295; any trial given. Address "Z 2885, Car," this office. 3 B

WANTED.

TOURING Car, Five Seater, late model, not American; good condition; full particulars and price.—A 1286, this office.

WANTED at once, Secondhand Ford or similar for Irish trade; must be cheap.—A 1294, this office. 2 B

WANTED, Light Four Seater Car, not earlier than 1920.—112 Parnell street. 2 F

WANTED, Dodge Five Seater; state year and price.—A 1434, this office. B

MOTOR CYCLES.

A.—North and South, East and West, wherever the A.—Motor Cycles we stock compete, they make fastest time and prove their reliability. Inspect the New Imperials, Rovers, Diamonds, P. and M., Harley Davidson, all in stock, no waiting.—Warde Bros., Ltd., Lemon street, Dublin.

A STOUNDING Value—21 four stroke B.S.A., £39 10s.; 21 2¾ 10s.; 3½ £59 10.; 6 Twin, £73.—Woods, Westland Row.

A J.S. and Triumph Motor Cycles from £59, delivered.—Walker, Trinity street Garage. T

ADVANCES on Motor Bikes, Push Bikes.—Gorman, Pawnbroker, Winetavern street (opposite Four Courts); low gauge.

A FEW Cotton and Zenith Machines (shopsoiled) at greatly reduced prices.—Kelly's, Bachelor's Walk, Dublin. S 27

DOUGLAS Combination, splendid condition, numerous spares, £50; Solo, part payment.—2 Vico terrace, Ailtere. 1 A

DOUGLAS, 2½, £23 or nearest. To-day, 3 to 5, 55 Harcourt street.

FOR Sale, New Imperial Combination, new, £75. Address "Z 2849, Motor Cycle," this office. 2 D

MORGAN Family Model water cooled J.A.P., September, 1922, in splendid condition; bargain.—38 Morne road. 30 F

SPECIAL 1924 O.H.V. Norton Combination; winner of several speed events; in the latest improvements. 32 Villiers road, Rathgar. 2 B

TRIUMPH and Grindlay Sidecar, all accessories; bargain.—38 Morne road. 30 F

TRIUMPH Combination for Sale, chain drive, excellent condition (unsuitable disposal).—18 Cormantrie, Friday and Saturday; between 5-8.

21 ROYAL, Enfield, 1922, clutch, kick start, lamp, 2,000 miles, unused.—Shandon, Leinster road, West Stillorgan.

23 DOUGLAS, two speed, good condition, £20 (nearest). 24 Cremona, Sydney Parade avenue.

LORRIES, VANS, MOTOR AND STEAM HAULAGE.

FOR SALE, FIAT MOTOR HEARSE, to accommodate six passengers, in p.m.o. Particulars from— HUGH O'KANE & CO., Donegall street, Belfast. 1 F

FORD Delivery Van for Sale; perfect order. Apply Thompson, D'Olier, and Co., 9 Exchange street. 30 F

FOR Sale, 1921 1 Ton Ford Delivery Van, in good running order and condition, splendid body; tax paid to end of 1924; price, £120. Can be seen at Dunlop House, Lower Abbey street, Dublin.

HUMBER Lorry, 12 h.p., Bosch magneto; good running order; £25; also Covered Van Body, £7 10/.—13 Amiens street.

4 TON Lorries, complete with bodies; conchbuilt Cabs, glass screens, etc., from £150, in good order; deferred payments arranged.—Thomas Thompson and Son, Ltd., 19 Lower Abbey street, Dublin. A

4 TON A.E.C. Lorries, in good condition, £240, convenient delivery Holyhead or Liverpool steamers.—Rink Garage, Northgate street, Chester. 1 F

WANTED.

WANTED, 5 Ton Motor Tipping Lorry.—A 1261, this office.

WANTED, Ford Ton Truck, solid tyres on rear wheels; also small Car; both must be in perfect order and cheap; subject to trial. Address "Z 2874, Truck," this office. 3 C

ACCESSORIES, TYRES, ETC.

BOSCH Magneto, type Z.E.4, perfect order, price £7. Address "Z 2881, Magneto," this office.

MOTOR Cars Hood Recovered, Aeriatex and Leatherette; upholstery.—Harris, 11 South King street, opposite Gaiety Theatre.

TAXI Meters.—The famous Rogers Taxameter, the most reliable meter made, fixed ready for road, at special low prices. Spares and full service.—First Pneu (Dublin), 20 Upper Dorset street. 3 X

WANTED.

WANTED, Secondhand Aladdin, Coleman, or similar Petrol Lamps, in good condition; state price.—A 1358, this office. 3 C

BICYCLES.

A1 PEDAL Cycles, by easy payments. Coins and Records, 3 gramophone attachments from £7; also Brantbrooks, B.S.A. Cycle Repairs specially catered for. Lists free.—Ltd., Lemon street, Town Hall, Dublin.

LADY'S Bicycle for Sale, Swift; perfect order. Seen 1 Lexton, Novara, Bray.

MOTOR REPAIRS.

Repairs and Overhauls carried out on shortest notice to any make of Car or Lorry. Parts made. Magnetos re-magnetised. Batteries charged. Petrol Oil and Grease stocked. Solid tyres supplied and fitted.

ASHENHURST, WILLIAMS & CO., Ltd.

STORE STREET, DUBLIN.

1925

1925 Cars of the Peugeot Co. are now on view. Additional types have been added and every improvement in the minutiæ of car construction has been embodied.

The range is stronger than ever and our Service Dept., as heretofore, in the vanguard. Peugeot clients will continue to receive the keenest attention at the hands of the Company.

Floor space at our Showroom has been greatly extended, and we shall be glad to see our friends, old and new, any time now

Peugeot

THE GREAT FRENCH CARS.

New Type 7/12 h.p. All Weather "Cinq," 3-seater, complete in every detail £225

As above, but fitted with Coupe Body £245

Handy Quad, 2-seater, complete, Self-starter and Dynamo lighting included £175

4-Seater Baby Quad, complete £200

5-Seater 12/20 h.p. "Doc" type Touring Car, complete.. £395

7-Seater 20/65 h.p., either "Inter" or Colonial type £625

Touring Car .....

See our magnificent 30 h.p. Knight-engined TOURLUX and TOUR SPORT types first Place 1923 Spa Salon), also the 28/70 h.p. SIX-LUXE (coil valve engine).

Peugeot Cars (Ireland) Limited, 40 DAWSON STREET, DUBLIN.

Keegan & Neill,

(Late of Swift of Coventry Ltd.)

15-17 South King St.

Swift Cars

Concessionaires Irish Free State.

10 h.p. 1925 Model on view.

Prices on application.

SITUATIONS CONTINUED.

SECRETARY.—A Dublin Educational Institution will have a vacancy at end of present year for a Gentleman qualified to act as Secretary. Duties partly of clerical character and typewriting desirable, but not compulsory. Apply, stating age and previous experience, with copies of testimonials, to this office.

THE Crooked Trail—begun to-day the great new serial by Silas K. Hocking in the "Weekly Irish Times."

TWO Methods of Amplification for Wireless Amateurs. See the "Weekly Irish Times" to-day. F

WANTED, Lady Help, Protestant, for quiet country place; all housework; small family.—Visitor, Beaumont, Belfast. 30 F

WANTED, Mother's Help or Nursery Governess, LC.; two children; must be a good needlewoman. Apply Mrs. Stratford Coneys, Monkstown Co. Cork.

WANTED, two experienced Boiler Makers at once. Apply, stating experience, to Box 2000 this office. 2 A

WANTED, daily, afternoon hours, young Lady Prefect, to teach little boy; reference.—M 20 Pt. 1124, Irish Times Branch Office, Rathmines. 2 F

WANTED, smart Girl with knowledge of Chandlery, Fancy Goods for city house. Apply A 1458, this office.

WANTED, Mother's Help, farm house; 3 children, 5, 3 and 2; small home. Mrs. E. Walker, Cloncannon, Ballyrar, via Roscommon.

WANTED daily, Gentlewoman take charge children, 3, 5 and 9 years.—Mrs. Hamilton, Arnoldville, Monkstown.

WANTED, Lady Help (R.C.), charge of kitchen; small family; comfortable home, good salary; another Lady Help kept. Apply with copies, salary; age. Address "Z 2561, Hall," this office.

WANTED, young Lady (Protestant) as Mother's Help for country, one child; small home; state age, salary, copies testimonials. Address "Z 2867," this office. 3 C

500 IRISH Girls to Knit Silk Jumpers, etc., whole or spare time; good price paid for good work. Apply immediately, A 915, this office. 29 A

MONEY, PARTNERSHIPS, ETC.

A DVERTISER would invest £300 to £500 and take active Partnership in sound progressive Grocery and Provision Concern or any business.—A 1230, this office. 1 A

A. ELKINSON, 48 Aungier street—ESTABLD. Vouchers Cashed, Advances on Endorsement Policies.

EX-MILITARY and R.I.C. Pension Vouchers Cashed at best; without delay at 32 South Frederick street, Dublin.

LOANS.—The Commercial Union Loan and Discount Co., 27 Middle Abbey street, Dublin; prompt Loans. Apply to Manager.

WORKING Partner Wanted, having £2000 capital; good opening for ownership in year or two of a well established Scrivenery and Typing business; good opening for energetic clerk.—A 1462, this office. 3 A

£5 TO £500 Advanced privately on approved personal security; also on mortgage of property, at low rate of interest; loan can be repaid by small instalments to suit borrower.—Apply Secretary, 26 Upper Ormond quay.—No. 1 Garfield street, Belfast. 26 2

£425 REQUIRED on Wednesday, repayable in 10 months; £850 Guaranteed.—Box 6503, Government Compensation Bonds.—A 1403, this office.

£1,000 WANTED, manufacturing perfect Synthetic Rubber at £500 per ton; £1,000 per pound; no risk; enormous profits; equals rubber.—A 927, this office. F

MEDICAL APPOINTMENTS.

A QUALIFIED Dental Surgeon has vacancy for a Pupil.—A 1281, this office.

APPRENTICE Wanted, City Pharmacy; outdoor; fee; prelim.—A 1379, this office.

ATTENDANT, hospital trained, take temporary charge of gentleman, or invalid child; would go England or abroad; good reference. Address "Z 2877, Attendant," this office.

ASSISTANT, whole or part time, Wanted for about 4 weeks by City Chemist. Apply, giving particulars, to A 1350, this office.

CHEMIST requires well educated Boy as Apprentice for large provincial town; indoor; moderate fee. Address "Z 2771, Chemist," this office.

CHEMIST'S Assistant.—Lady, disengaged, desires position in city; four years' experience; reference from previous employer obtainable. A 1344, this office.

DENTAL Student wants part time mechanical work; eight years' experience; highest testimonial. Address "Z 2741, Dental," this office.

IRISH Medical Agency, 20 Harcourt street, Dublin.—Locum Tenens, Assistants, Doctors, Dentists, Chemists, Trained Nurses, Masseuse supplied shortest notice. Wires, "Locums, Dublin." 'Phone 4848.

TRAINED Attendant Wanted for old lady, Protestant preferred. Apply, with references, to Mrs. Woods, Adelphi, Dunlaoghaire.

TYPEWRITING.—Approximately 350,000 words; accuracy; estimate. Wanted per thousand, plus carbons.—Gerrv, 35 York street, Dublin.

TRAINED Nurse, would care Invalid.—A 1432, this office.

VETERINARY Surgeon wishes to Purchase sound Veterinary Practice, or would pay ten guineas for reliable information of good opening, if acted on; strictly confidential. Reply "Z 3760, Vet," this office. 30 F

YOUNG Lady wishes to obtain position Assistant and Secretary to Dentist, Doctor; understands telephone and re-coders; make herself generally useful; V.A.D.—A 1375, this office. 3 C

TUITIONS CONTINUED.

ELOCUTION—Artistic Reading Aloud, Recitation, Oratory, Stage Preparation.—Professor Burke, B.A., 192 Francis street, Dublin. 1 A

FRENCH Governess wants morning or afternoon Tuition, school or family, Dalkey, or Kingstown.—Madame Mossert, Sandycove avenue, East. 2 F

FILMSONG.—Private lessons, counselling; correspondence specialty; diplomas.—A 1452, this office.

FIRST class Governess, trained Teacher, I.C. class, good general and musical. Address "Z 2885, Governess," this office.

GENTLEWOMAN (young), experienced; backward girls and delicate children kindly recommended.—Y 30, Irish Times Branch Office, Kingstown. 1 A

GERMAN—Native Hanoverian Teacher; good conversational; University successes—54 Leinster square, Rathmines.

GENTLEWOMAN (lady) requires daily Tuition in Dublin.—A 1395, this office.

LADY can recommend respectable Girl, R.C., as Governess to young family. Address "Z 2842, Girl," this office. 2 A

MADEMOISELLE Lachevoy, 22 Ely place, is receiving her French Lessons (beginners and advanced classes); also Italian and German by native teachers. 26 X

PROTESTANT Gentlewoman, pupils 5 to 12 years, long experience, fond of teaching, usual subjects, French (France), etc.; please say salary.—A 1418, this office.

SHORTHAND, Typewriting, Bookkeeping, etc.—Metropolitan Vulture (Gillespie's), 100 Lower Mount street. 'Phone 3055. T

SHORTHAND, Typewriting—Private Tuitions; rapid results; special Evening Classes. Government Shorthand Typists' Exam.; moderate.—Murphy, 16 Appian Way. 12 29

STAMMERING, Stuttering, Lisping, inability to sound correctly certain letters, speedily and permanently cured by Professor Burke, B.A., 192 Pearse street, Dublin. 1 A

SHORTHAND Typists' Examination—Special Classes formed, all subjects.—Miss Regan's Civil Service and Commercial College, 4-5 Nassau street. 2 B

SHORTHAND, Typewriting, Bookkeeping, etc.—Specialised Commercial Training. Pupils obtain Principal.—B. F. Higgins, Fln.&T., etc.

SECRETARIAL Training, 24 South Frederick street (late 16 Kildare street). Individual attention. Morning Classes daily; Afternoon and Evening Classes three times a week; terms very moderate. 2 F

SHORTHAND Typists' Examination—Special Classes now forming. Our successful last examination included First Place.—Belmont College, 36 Parnell street, Dublin. 'Phone 2685. T

TUTOR—Senior Freshman, T.C.D., will Teach Pupils under 15 years of age; usual subjects.—A 864, this office. 29

TO Learn Languages go abroad or to the Berlitz School, 4 Grafton street.

THE Crooked Trail—begin to-day the great new serial by Silas K. Hocking in the "Weekly Irish Times."

TWO Methods of Amplification for Wireless Amateurs. See the "Weekly Irish Times" to-day. F

YOUNG Lady desires post Nursery Governess or Lady's Companion; good references.—C Forbes, 28 Merrion square, Dublin.

YOUNG French Lady, experienced teacher, beginning Conversational Lessons, Private Tuitions; terms moderate.—A 1279, this office.

YOUNG University girl, Castleknock, offers help backward child, English, Irish, Latin, French, Maths, Music; very moderate.—A 1332, this office.

GOVERNESSES AND TUTORS WANTED.

AGENT FOR GOVERNESSES AND SCHOOLS.—Miss Bellingham Todd, 5 Grafton street, Dublin. Advice; Parents and Managers. Tel No. 5258. T

PUPIL wanting to learn German. Apply A 1285, this office.

REFINED young Lady give Tuition to girl of 16; South side; English, French, music; short hours; must post pupil.—Residence (resident preferred); give full and terms.—A 1033, this office. 30 F

TWO young Men require services of Tutor two nights per week; subjects, English, Mathematics, General Knowledge; reply, stating terms—A 1218, this office.

TUTOR required for Dublin College; state age, qualifications and salary expected.—A 1443, this office. 3 C

WANTED immediately, J.A.M. substitute, six months, McKelvey's Green; music and limit essential. Apply Rev. Dr. Gault, Drumacrib, Castleblayney. 30 F

EMPLOYMENT WANTED.

A YOUNG Lady wishes position Clerk or Shorthand Typist; experienced. Own typewriter if necessary.—A 1072, this office. 30 F

AN (Experienced) Secretary (accomplished) seeks position, Clerical or Secretarial; can teach Irish; highest testimonials.—A 1391, this office.

A UTHOR's MSS. Wanted to Type; greatest care taken; moderate.—A 1210, this office. 1 X

BOY, attending college, wishes to hear of vacancy for Assistant Clerk; Dublin preferred. Excellent reference.—A 2470, this office.

CONFECTIONERY.—Young Lady, 5 years' experience in Shop, wishes to hear of vacancy; highest reference. Apply A 1115, this office.

COMPANION, Domestic Help.—Refined Woman wants light situation with lady, Dublin suburbs; priest's reference.—Box No. 1497, Irish Times Branch Office, Belfast. 2 F

DRAPERY—Experienced Saleswoman, Protestant, soon disengaged, desires vacancy; highly recommended. Address "Z 2742, Saleswoman," this office. 30 F

EMPLOYMENT desired by Gentleman (country), any duties; home free. Address "Z 2850, Employment," this office.

EDUCATED Lady Typist seeks post; 31 years' experience in all work known London Analytical Chemist; recommended; salary 30/- weekly.—A 1426, this office.

GIRL, 17, wishes to hear vacancy, Office, Typing; knowledge shorthand.—A 1222, this office. 2 B

HOUSEKEEPER, good cook, where maids kept; no undue duties; Protestant butler maker's long, excellent paper.—A 1362, this office.

KEEN energetic Business Man seeks position as Bookkeeper or Cashier; absolutely first class references; can give security. Address "Z 2863, Man," this office. 2 B

LADY Bookkeeper desires position, 12 years' city experience; knowledge of typewriting; disengaged.—A 1054, this office. 30 F

LADY, young, desires post Companion Help. Attendant professional man's household; accustomed chauffeuse. Address "Z 2816, Help," this office.

LADY Help (Protestant) wishes post, baby from six months; capable of taking entire charge; trustworthy reference; North of Ireland preferred.—A 1383, this office.

LADY Shorthand Typist, Bookkeeper, just disengaged, desires position; 3 years' experience; excellent reference; Protestant; state salary; highly recommended.—Ennavagh, Rathfylly.

PROTESTANT Young Girl wants work; would Caretake, return for accommodation; good references.—A 1195, this office.

PIANIST and Violinists wish engagements Dance Band, or will act as Deputies. Address "Z 2845, Pianist," this office.

RESPECTABLE young Man (44), some private means, wishes suitable employment in good family; Hitchens has experience, would go as Gentleman's Companion or Train in Farming; salary not essential in suitable family; papers on application.—A 1160, this office.

REFINED young girl wishes go as Help; no children; very highly recommended. Address "Z 2743, Help," this office. 3 A

SHORTHAND Typist—Young Lady, good experience, wishes post as assistant, capable dealing with correspondence; highly recommended; moderate salary. A 1187, this office.

SINGLE Hall Porter, or similar class of work desired by Man (single), carrying excellent references.—A 1295, this office.

STEADY respectable Protestant Girl, age 18 years, would like to hear of vacancy in any business; active and strong, of good appearance and address; highest references.—A 1419, this office.

WELL educated Youth, go any business, good firm; nominal salary.—A 1374, this office. 30 D

YOUNG Girl, just left school, wishes position as Clerk; has good knowledge of shorthand, bookkeeping; certificates for same.—A 941, this office.

YOUNG Lady seeks position as Bookkeeper, Shorthand or Typist; five years' experience.—A 1009, this office. 3 C

YOUNG Girl seeks situation in Grocery or Dairy Shop; good references.—A 1244, this office. 3 C

YOUNG Man seeks situation as Junior Clerk; knowledge of bookkeeping; good references. Reply Jones, Newtownsaunders, Ballinglass, County Kerry. 2 B

YOUTH, leaving commercial college, wishes situation with Accountant, or as Clerk in city office.—A 1344, this office.

YOUNG Lady, twelve years' experience as Charge of Ladies' and Gentlemen's Hairdressing Saloon, seeks change; highest reference; state particulars and terms. Address "Z 2859, Lady," this office.

YOUNG Girl (Protestant) desires position as Junior Shorthand Typist; small salary to start. Address "Z 2882, Typist," this office.

YOUNG Lady disengaged; would travel, R.C., Companion, Secretary; highest references.—A 1405, this office.

MALE SERVANTS WANTED.

BUTLER, single handed, Protestant, Wanted, country; active, energetic; two in family. Address "Z 2741, Butler," this office. 30 F

BUTLER Valet Wanted, young, I.C., with first rate reference from last employer. Write "Z 2880, Butler," this office, Baggot street Bridge.

HERD Shepherd Wanted, Protestant; competent; state wages and all particulars. Address "Z 2857, Herd," this office.

WANTED, skilled Trappers; nothing but trapping followed; paid per couple; rooms, some work for firing; fare paid coming. Send copies, Keegan, Tarlstown House, Castledermot. 30 X

STEWARDS AND GARDENERS WANTED

WANTED, Working Gardener, single handed, for County Limerick; thoroughly understand fruit and vegetables; send copies references; state all particulars and wages; cottage, milk, and 2 tons coal supplied. Address "Z 2793, Gardener," this office.

WANTED, Gardener (single or married); knowledge of cattle essential. State wages, send copies. Mrs. Newport, Inistioge, Kilkenny. 3 B

MALE SERVANTS DISENGAGED.

COACHMAN or Groom (single), would make himself generally useful at any kind of work about a gentleman's place.—A 1369, this office.

GROOM, thoroughly understands care and health of horses; highly recommended.—Wright, Coroorah, Athboy, Meath.

MARRIED Man seeks position as Herd or Under Steward; 30 years' experience; excellent references; has 2 sons for employment; R.C. Address "Z 2886, Herd," this office.

PLOUGHMAN married; thoroughly understands all farm work; highest reference.—M. Gorman, Arbutus, Ballaculla, Queen's County.

SITUATION Wanted as Herd Yardman, with help; good milkers; I.C.; understands farm work; well recommended. Address "Z 3894, Herd," this office. 3 C

TRAPPER wants job, by couple or weekly; no gear; reference.—E 0 1111, Irish Times Branch Office, Rathmines. 30 F

TRAPPER seeks job, by week or couple; trapping references; with own trap if required.—Trapper, Drumineer Castle, Mallow.

YOUNG Man seeks Situation, experienced house-work, silver, rules, hunting references.—Challoner, Bonnybrook, Thomastown, Co. Kilkenny. 30 F

YOUNG Man requires situation; understands gardening, single handed work; good miller; take dairy, pair single; highest references; strict T.T.; state terms.—Patrick Flanagan, 29 Dyer street, Drumcondra.

STEWARDS AND GARDENERS DISENGAGED.

GARDINER, I.C., unmarried; highly recommended; good knowledge of all departments; help poultry, etc.; single; state wages.—Gallagher, Ballyhaise, Co. Cavan. 30 F

LAND Steward desires situation, thoroughly competent, married, large experience, moderate; best satisfactory references.—Address "Z 2743, Steward," this office. 30

MESSRS. Morkan and Sons, Kilkenny, can highly recommend their Nursery Foreman, disengaged owing to closing down; an excellent young man, good upstanding suit private gardens.

DOMESTICS WANTED.

A SERVANTS' Registry Office will open on 6th October. Apply Apartments Agency, 45 Henry street.

COMFORTABLE Home, good wages to suitable friendless person; strong, middle aged; reliable Woman Wanted; count family, small country town 8 miles from Dublin; no children; address "Z 2860, Comfortable," this office.

WANTED shortly, smart young Girl as Halfmaid in doctor's house, city; must understand telephone; good needlewoman; some housework; R.C.; good appearance and manner necessary; best reference required.—A 1278, this office.

DOMESTICS CONTINUED.

VACANCIES FOR SERVANTS.

There are many vacancies in the REGISTRY of the "IRISH TIMES" for all classes of Trained and Untrained Servants. Good wages offered. No fee charged. MATRON can recommend comfortable Homes where Servants can stay while waiting for situations. T

COOKS AND DAIRYMAIDS WANTED.

COOK required for farmer's residence; settled person preferred; housemaid kept; good terms to suitable person.—A 1090, this office.

COOK (General, House Parlourmaid, and month; mother, daughter would suit; County Dublin; couples, agres, wages. Address "Z 2748, House Parlourmaid," this office. 30 X

COOK (General) Wanted for business house, city; must be well recommended.—A 1468, this office.

COOK General Wanted, gentleman's family, County Kildare, village near; cooking, washing; no work outside; kitchen; send copy papers, age. Address "Z 2860, Cook General," this office.

WANTED, at Comrie, Perthshire, Scotland, Cook (General and Nurse Housemaid (friends or separately); two small children in family. Address "Z 2613, Friends," this office. 2 B

WANTED, for County Limerick, Cook or Working Cook Housekeeper; must be agreeable, reliable, well recommended; understand country; place send copies discharges; state religion, age, wages; good wages if suitable. Address "Z 2685, Housekeeper," this office. 27 F

WANTED, Cook General for Co. Leitrim, small family; must be good needlewoman; kept; near church and chapel. Send papers, state age, wages to La Touche, Dromahair. 30 F

WANTED, experienced Cook General; wages, £30; two in family; send copies.—A 1087, this office. 30 F

WANTED, Cook General and House Parlourmaid; wages £40 and £35; good outings.—Shiain, 11 Heath Drive, Hampstead, London, N.W.3.

WANTED, good Plain Cook; small dairy and fowl; kitchenmaid kept; wages £40; R.C.; small family; state age, references, duties.—Mrs. Deane, Rath, Portarlington.

WANTED, Cook General; age 27 to 35; good wages to suitable person. Apply, between 10 and 12, Greenlieg Dept., 50 Middle Abbey street. 2 B

WANTED, thoroughly experienced Protestant Cook General; young; fond of cooking; good wages.—A 1230, this office.

WANTED, thoroughly good Plain Cook, excellent reference essential.—Mrs. Noble Johnson, Old Connell, Newbridge. 2 F

WANTED, Cook General and Housemaid Waitress; reliable girls only need apply.—20 Lower Fitzwilliam street.

GENERALS WANTED.

A YOUNG, strong General Wanted, some training.—60 Brighton road, Rathgar, Dublin.

CAPABLE young General Wanted for Glenageary; good plain cook, small washing; wages £28.—A 1439, this office. 3 A

EXPERIENCED General Wanted for Belfast suburb for 15th November, one child; state reference, age and wages. Address Box No. 1495, Irish Times Branch Office, Belfast. 1 A

EXPERIENCED General Wanted; must be good cook; call after 5 o'clock, Churchville, off Church avenue, Rathmines. 2 F

GENERAL Wanted for Skerries, Co. Dublin; must be well recommended; wages £20.—A 1141, this office. 1 A

GOOD General Wanted for temporary duty, four or six weeks; must be well recommended.—A 1527, this office.

HOUSE.—Wanted, General, small family; girl to train might suit; £20 yearly.—A 1326, this office. 3 C

LADY requires R.C. General Servant; good cook; Donnybrook. Address "Z 2896, General," this office.

LADY personally recommends Working Housekeeper; disengaged; no children; gentlemen. Apply by letter, 183 Strand road, Merrion.

MORNING Woman wanted by woman; well recommended.—A 1424, this office.

STEADY General Help wishes situation; country preferred; between Dundrum and Bray; disengaged 7th.—A 1457, this office.

WANTED, position as General Domestic Worker in private house; outdoor; highest reference given.—A 1240, this office. 2 B

WORKING Housekeeper—Farmer's Daughter; plain cook; comfortable home.—Mrs. Hanrahan, Britas, Dunlavin.

WORKING Housekeeper, plain cooking, good household; no children; satisfactory papers.—A 1363, this office.

SERVANTS' REGISTRY.

10 a.m. to 4 p.m. for Servants.

HOURS: 11 a.m. to 4 p.m. for Ladies. Saturdays, 11 a.m. to 1 p.m.

31 WESTMORELAND STREET, DUBLIN. T

COOKS AND DAIRYMAIDS DISENGAGED.

COOK (Good); highly recommended; city or outlets.—A 1339, this office.

COOK (Excellent), outdoor, desires evening job; cook late dinners, etc.—A 1444, this office.

GOOD Cook, just disengaged; pastries, cakes, etc.; R.C.; small family; 3 adults; £28.—1938, this office. 2 F

GOOD Plain Cook, or Cook General small family; recommended.—A

(CONTINUED FROM PAGE 2.)

POULTRY, CAGE BIRDS, DAIRY.

AFRICAN Grey Parrots, lovely pets and talkers; Green Amazon Parrots, talk, sing, coo, laugh.—A. Keegan, 35 Upper Ormond quay. 1 A

ABBOT and Woods' Aylesbury Drakes, 10/- each, or would exchange for Ducks of same breed, or February hatched Pullets.—Carey, Gallinstown, Chapelizod. 1 A

ANCONA, Wyandotte, Rhode, Leghorn Pullets, 1923, laying; Cocks, Cockerels; Eggs, 3/-.—Fairyhill, Blackrock.

AN opportunity to secure good Breeding stock—Trapnested White Leghorns, White Wyandottes (1924). Full particulars, Captain Kelly, Tallaght. 2 B

AYLESBURY Breeding Pen (Drake, two Ducks), March hatched, 30/-; carriage extra.—Miss Rafferty, Gurtakilleen, Cola, Tipperary.

AYLESBURYS, Minorcas, Rhode Cockerels, 10/-, 12/-; prize winners, Kilkenny, Cork, Clonmel, etc.—O'Grady, Curraghnaa, Co. Cork.

ALL requirements for Profitable Poultry Keeping; catalogue free.—The Standard Poultry Appliance Works, Castleconnell, Limerick. 30 X

AYLESBURYS (Abbot's), 10/6, 12/6; Cockerels (March), White Wyandotte (Barron's), Rhode (Measure's), 17/6.—Hon. Mrs. Burrowes, Crossdoney. 3 C

APRIL, 1924, White Leghorn Pullets from hens laid up to 242, mated Frank Snowden 260 Cockerel direct, 10/6.—Mrs. Mitchel, Marksthill, prize winner at both Belfast, Cork Laying Tests, just concluded.

BEAUTIFUL Black and White Leghorn Cockerels, recent first prize winning strain, 10/- each. Seen before 12 daily, 104 Pembroke road. 30 F

BLACK Minorca Hens, 6, at 5/6 each; A. B. Turkey Cock, 1923, 27lbs., 35/-.—Moore, Garryglass, Timahoe, Leix.

BLACK Minorca Pullets and Cockerels, Kimmage strain.—A 1393, this office.

COCKEREL, Snowden strain, White Leghorn, splendid bird, 10/6; A. B. Turkey Hen (1922), 15/-.—Franks, Blackhill, Abbeyleix. 2 F

FOR Sale, Pure Bred R. I. Red and White Wyandotte Cockerels, March and April hatched, 6/- each. Address "Z 2831, Poultry," this office.

FOR Sale, two trap nested White Leghorn Cockerels (Padmiron's strain), parent cock Cook's Orpington, lovely birds; also two White Wyandotte Cockerels, all April hatched. Address "Z 2879, Poultry," this office.

FOR Sale, Poultry Houses, 12 x 10 (new), 12 x 15, 12 x 8; Bin, sundry appliances. Seen any time, McCann, Frankfield, Foxrock. 'Phone, Foxrock 43.

KHAKI Campbell Drakes, bred from my first prize winners, 12/6 each, carr. paid; also Minorca Cockerels (Metcalfe's, York's direct), same price.—Barton, Lakeside, Tullyhommon, Co. Fermanagh. 30 F

LARGE Roasting Fowls and Ducks, 6/- to 7/- pair; Geese, 7/- each; trussed, post free.—Spillane, Poultry Stores, Rosscarbery, Cork. 3 C

LARGE, Fat Roasting Fowls and Ducks, 6/6 pair; Boiling Fowls, 6/-; trussed, post paid.—Miss Hayes, Curraheen Farm, Rosscarbery, Cork. 3 A

ONE Back Garden Poultrykeeper actually made £1 profit weekly from hens on Karswood Poultry Meal; 3½lbs. 11½d.; Karswood Poultry Spice (containing ground insect); packets, 7½d.—Deveney, 23 Rathmines terrace, Dublin. 1 A

POULTRY—Large Roasting Fowls, 6/- pair; Fat Roasting Ducks, 6/6 pair; Fat Geese, 7/- each; trussed, post free.—Miss Annie Mahony, Poultry Farm, Cahirbeg, Rosscarbery, Cork.

PULLETS, Cross Breds 5/-, Pure White Wyandottes (1923) 6/-; Pure Indian Runner Ducks, 298 egg strain, 8/-.—Gilmore, Kilquade, Greystones. 12 X

PULLETS for Sale, March, April Wyandottes, 10/- each, free; February, March Cockerels (Wyandottes), 18/- pair.—Abber, Stradbally, Leix.

PULLETS—Crossbreds, 4/6; White Wyandottes and Faverolles (1923), 5/-; pure Indian Runner Ducks, 298 egg strain, 7/-.—Gilmore, Kilquade, Greystones. 3 X

RACING Homers for Sale; Osman strain, R. F. white.—A 1341, this office.

SPLENDID Large Roasting Fowls and Ducks, 6/6 pair; Heavy Boiling Fowls, 6/- pair; trussed, post free; cash.—Miss Connolly, College View, Rosscarbery. 29 A

SALE, Pedigree Fawn and White Runners, April, 1924; reasonable.—Hennessy, Scalpa, Churchtown, Dundrum, Dublin.

TWENTY mature Pullets Wanted, pure or first cross, any non sitting breed; reasonable price.—A 1473, this office.

THE Poultry Gazette (Official Organ of the Irish Poultry Keepers' Association) on Sale at all Bookstalls, or direct from Eason and Son, Dublin; price 3d., or 4/- per annum, post free; 2/6 per annum to members of I.P.K.A. Further particulars and specimen copy may be had from Secretary, I.P.K.A., Corn Exchange Buildings, Burgh quay, Dublin.

WHITE Leghorn Cockerels, April hatched, Tom Barron's 314 egg strain, 10/6 each; also Black Minorcas, May hatched, 6/6 each.—Lindsay, Roscrea. 30 F

WANTED for Egg Farm, expert Poultry Keeper; eight roomed country house, 30 acres. Full particulars, A 959, this office. 29 E

WANTED, two Houdan Cockerels; state price and strain.—E. McDowell, Heynestown, Dundalk. 2 F

WANTED, Pure Bred 1924 Pullets; state age, price. Address "Z 2872, Poultry," this office.

10 TO 15 Gallons Milk for Sale, South Dublin.—A 1225, this office. 2 B

12 PULLETS, about four months old, 54/-.—Smyth, Newtown, Drogheda.

12 MIXED Chickens, week, 8/-; Six Pullets, crossbreds, 24/-.—H. Smyth, Newtown, Drogheda.

FURNITURE.

AT Highest Value—James Hill and Son, Bachelor's Walk, Purchase Furniture, Pianos, Antiques. T

BARGAINS in Sideboards, Inlaid China Cabinets, Chiffoniers, Tables and Fenders.—87 Marlborough street. 3 C

BEDSTEADS and Bedding; best and cheapest in the city.—87 Marlborough street. 3 C

FURNITURE for Sale—Chesterfield and Bedroom Suites, Overmantels, Sideboards, etc.; owner leaving.—A 1455, this office. 3 C

LAWLOR, Briscoe will Buy or Sell your surplus Furniture. Auction every Thursday.—35 Ormond quay. T

LARGE Mahogany Chest of Drawers, Mahogany Sideboard, £12 each; Mahogany Looking Glass, £3; all antique; no dealers.—A 1323, this office.

SCHIEDMAYER Piano for Sale, £55; also Mahogany Double Bed with Wire Mattress, £7.—A 1171, this office. 1 A

DRESS AND COSTUME.

ABOUT Clothes—Mrs. Higgins, 1 Aston's quay; highest prices Ladies', Gents', Children's Left Off Clothing, Jewellery, Artificial Teeth; country parcels received. T

ABOUT Clothes—Mrs. Cusack, 65 Aungier street, gives highest prices for Left Off Clothing, Furniture, etc.; distance no objection. T

ABOUT Clothes—Highest cash paid for all Left Off Clothes, Jewellery, Silver Plate, False Teeth, Pictures, China, Glass, Furniture etc.; postcard immediate attention; distance no objection. Telephone 435, Rathmines.—Wellington House, 35 Wellington quay. T

ABOUT Clothes—Highest prices for Ladies', Gents', Children's Left Off Clothing, Furniture; distance no objection.—Mrs. White, 15 Aungier street. T

BABY'S very own house.—Gordon's, 22 and 44 Mary street, Dublin, "Pioneer" Irish Lace Manufacturers. 26 30

BLACK 8 guinea Costume, S.W., perfect, £3; wanted, modern Side Saddle Habit, S.W. Address "Z 2862, Dress," this office.

BLACK Silk Coat, heavy quality, 50ins., never worn, cost £5, take £2; Mole Velour Coat, trimmed fur, 25/-; Navy Costume, 35/-. Address "Z 2817, Dress," this office.

BLUE Velour Coat, beaver collar, medium size, 30/-; Grey Tweed Costume, medium, £1; Sable Collar, 10/-; Grey Fur Tie and Muff, 10/-; all good condition. Address "Z 2896, Dress," this office.

BARGAIN—Hunting Boots (size 6), Red Hunting Coat; approval. Address "Z 2866, Dress," this office. 3 A

BEAUTIFUL Canadian Black Silky Fox for Sale, as new, seen city; accept £8 10/-, bargain. Address A 1373, this office.

COSTUMES for Sale—Brown Gabardine Tailormade, £2 10/-; Navy three piece, £3 10/-; Black and White, £1; Coney Coat, £2 4s; tall, medium figure; private; seen by appointment.—A 1140, this office. 1 A

DRESS Suit, medium fit, 5-10; also Dinner Jacket, £2 10/- for both.—A 1097, this office. 30 F

FURS and Coats Remodelled, Repaired, Cleaned and Relined; latest models; moderate charges.—Elbery's, Practical Furriers, 74 Lower Camden street. 'Phone, 3651. T

FOR Sale Grey Tweed Tailored Costume, 35/-; Black Velour Coat, fur collar, £1; tall, slight figure.—E 16, Irish Times Branch Office, Kingstown. A

FOR Sale, handsome Gabardine Coat, long waist; never worn.—"Julia," Irish Times Branch Office, Kingstown. 2 F

FUR, magnificent, £40; full length Seal Coat, with large stranded real natural skunk collar, latest model, selected skins, broche lined, sacrifice £10 10/-; approval.—Massey, 66 Elswick road, Newcastle-on-Tyne. 3 B

FOR Sale, large Mink Stole and Muff; beautiful quality fur; very little worn. Seen 18 Suffolk street.

FOR Sale, Nigger Costume, three piece Suit, navy, white line; Brown Speckled Wool Suit, Black Taffeta Skirt, Black Satin Evening Dress, Ermine Tie, three White Children's Coats, Blue Dress.—A 1423, this office.

FURS, Fur Coats Cleaned, Repaired, and made into Wraps.—A 1357, this office.

FOR Sale, Brown Velour Coat, large fur collar, lined silk throughout; good condition.—889, Irish Times Branch Office, Baggot street Bridge.

LADY makes Handmade Lingerie, Afternoon and Evening Frocks, Children's Things; Trousseaux a speciality; terms very moderate.—A 1325, this office.

LADY has Grey Winter Coat, fashionable, medium figure; also Hats; no dealers.—A 1425, this office. 3 A

RUST Coloured Silk and Wool Dress, 8/6; Mole Blanket Coat, lined and fur trimmed, 25/-; Sports Coat, putty and rust, 10/-; Brown Pleated Skirt, 5/6; Cotton Dresses, 7/6 each; bundle good Oddments, 10/-; too cheap for approval; size 36, 28, 34. Address "Z 2870, Dress," this office.

SALE, Gentleman's Suit and Overcoat, tall, slight figure, £3 10/-; also young Lady's Evening Dress, new, cheap.—No. 272, Irish Times Branch Office, Blackrock. 3 A

STYLISH Wrap ¾ Coat, best nigger gaberdine, quite new, 39 bust, £2 2/-; long, wide Skunk Opossum Fur, £1; Navy, smart, Costume, cost £4 10/-, Sell £2, perfect; large Black Woollen Golf Coat and Cream Silk Blouse (Walpole's), £1.—A 1340, this office.

SMART Navy and Red Frock, model, afternoon, 50/-; Golf Suits also.—A 1398, this office.

SALE, Black Coney Seal, ¾ length, Coat, large Racoon collar, new condition; also sleeveless, gold brocaded georgette Dance Frock, scarcely worn.—A 1353, this office.

"IRISH Lace"—Pioneer Lace Manufacturer, Gordon's, 22 and 44 Mary street, Dublin; Irish pure Silk Gloves, 2/6 pair, all colours. 26 30

JACKO Cinnamon Coloured Fur, new, cost 4 guineas, Sell 50/-.—A 1052, this office. 30 F

TWO pretty Afternoon Frocks, grey, putty, red, 18/6 each; perfect, fashionable; approval.—A 1354, this office.

VIOLET Frieze Costume, 25/-; Mole Velour Coat, fur collar, 20/-; Nigger Wool Skirt, 7/6; suit country wear; Black Boots, narrow 5's, unsoiled, 20/-, cost double; Green Suede Shoes, 4½, 10/-; narrow Patent, 4½, 5/-. Address "Z 2873, Dress," this office.

WANTED, Black Pony Skin Coat, 4, stout; lowest price.—A 1300, this office.

HORSES, HARNESS, ETC.

FOR Sale, good four year old Donkey, Cart, Harness.—1 Castle terrace, Malahide. 3 C

HORSES, 3 strong Working Waggons, Spring Dray, Harness, Stables.—51 Townsend street. 30 F

HUNTER for Sale, Brown Gelding, hunted with Meath Hounds last season; sound, quiet; carry medium weight. Address Kennedy, Rathcore, Enfield, Meath. 2 B

HEAD Collars (new), very best quality, 7/6 each, worth more than double; Dealer's Stable Sheets, 10/6 each, worth £1 1/-; best Canvas Nose Bags, 1/6 each; all Stable Requisites in stock.—Smith, 93 Marlborough street. 25 X

HORSES in Poor Condition—Give Bell's Famous Horse Worm Powders and a course of Constitution Powders. Mr. Power, Kilgobinet, Dungarvan, writes:—"My mare is in tip-top form after one box of Bell's Worm Powders, and is double the animal she was. I can recommend them to any horse owner." Thousands of boxes sold. Worm Powders, 3/- per box; Constitution Powders, 2/6; both post free, 6/3, from Henry Bell, Ltd., Veterinary Chemist, Waterford. X

VEHICLES.

FOR Sale, two rubber tyred Glass Hearses, also a number of Sets Silver Mounted Double Harness. Particulars from Hugh O'Kane and Co., Donegall street, Belfast. 1 F

FOR Sale, Tub Trap, rubber tyres, 13½ hands; almost new.—Kirkpatrick, Celbridge. 2 B

FOR Sale, a large light running Spring Float, new, movable creels. Address "Z 2895, Float," this office. 3 C

RUBBER Tyres, all sizes, fitted at short notice.—The City Wheel Works, Ltd., Great Brunswick street, Dublin. T

£30 Tonneau Inside Cars, fully guaranteed, all sizes.—Slye's, Mabbot lane, Dublin. 3 C

CATTLE, LIVE STOCK.

A BARGAIN—Chinchilla Rabbits, young, 7/6 each, from "Grogan's Selected;" Blue Beverens, young, 5/- each; owner going abroad.—Rotheram, Castlecor, Oldcastle, Co. Meath. 26 F

ABORTION in Cattle—Farmers would do well to take every precaution against this loss. Always use a Veterine Antiseptic Pessary before service, and the Anti-Abortion Mixture later on, which treatment is admitted to be a never failing preventative; both 6/-, post free.—H. Bell, Ltd., 62 Quay, Waterford. X

COWS, two, calved, large rich milkers; one grand Springer.—Blackrock House, Blackrock. 1 A

COWS for Sale, Kerry and pure bred Jersey; newly calved.—Glenageary Park, Glenageary, Kingstown. Apply Steward. 2 F

COUGHING Calves; the Farmer's Warning—When calves cough and sneeze give the Veterine Hoose Drench at once. It saves thousands of young stock, and is admitted to be a never failing cure. Count de la Poer's Land Steward, one of many users, says:—"The Hoose Drench proved highly satisfactory in curing 30 head of yearlings which were very badly affected with cough." Mr. Smith, Loughlin Bridge, Co. Carlow:—"Please send me 1 gallon of Hoose Drench. All my calves recovered last year after using it." Sold in bottles 5/-, smaller size 3/-; in tins 8/6, 15/6, and 28/6, postage 1/- extra.—Henry Bell, Ltd., Veterinary Chemist, Waterford. Dublin Agents—Messrs. Wells and Son, Ltd., Sackville street, Dublin. X

EVERY Farmer his own Vet.—We always keep a large stock of Veterinary Instruments made by the leading manufacturers. The only Agent in Ireland. Specialities—Brass Cattle Syringe, with three nozzles, complete, 30/-; Milk Fever Pump, 14/6, the only cure for this dangerous complaint; Cattle Markers, Castrating Knives, Bullholders, Veterinary Thermometers, Horse Gags, Dehorners, etc.—Henry Bell, Ltd., 62 Quay, Waterford.

FERRETS for Sale. Traders supplied dozen lots.—Thomas Price, Harewood House, Cardiff. 24 17

FERRETS, strong, 10/6; picked liners, 12/- each; carriage paid.—E. Lindsay, Roscrea. 8 25

FOR Sale, some pure Dexter Heifers, not in calf, and a lot of Kerry Heifers, calving next spring, also a Dexter Bullock. Address "Z 2713, Cattle," this office. 27 A

FOR Sale, four very nice Kerry Cows, second and third calf, calving November, December, owner not wanting them; reasonable in price. Address "Z 2714, Cows," this office. 27 A

FERRETS—Strong Rabbiters, 16/- pair; large Liners, 10/6; last year's, 12/6; medium workers, 15/- pair, £4 dozen, carriage paid.—W. Readwin, 14 Bevington Bush, Liverpool. 12 30

FERRETS 9/6, strong 11/6; Polecats 12/6; Purse Nets 8d., Long Nets 12/6.—Kilroy, Tullamore. 2 A

FOR Sale, beautiful Blue Persian Kittens, 25/-. Address "Z 2837, Kittens," this office.

FOR Sale, two Nanny Goat Kids, exceptionally good milking strain; prices reasonable; full particulars. Address "Z 2867, Goats," this office.

PIG Feeding, about one ton, price low.—Stables, 51 Townsend street. 1 A

PIGS—Sows in young, Stores, and Bonhams. Apply Springfarm Herd Pedigree Large York Pigs, Ielgany. 3 C

WANTED, Kerry or Jersey Cow, calving in November; particulars. Address "Z 2794, Cattle," this office. 1 A

DOGS.

APPLIANCES, Houses, Kennels, Pedigree Eggs, Poultry Foods; catalogue free.—The Standard Poultry Appliance Works, Castleconnell, Limerick. X

A LOVELY Black Pug Puppy (female). "Wandsworth Golliwog," prize pedigree.—Cooke, Ballynonty, Thurles.

BEAUTIFUL Prize Bred Litters Wire and Smooth Fox Terrier Puppies and Adults, also exquisite Pomeranian Puppies, parents big winners, champion pedigree.—"Ulsterville," Avondale road, Phibsborough.

COCKER Pups for Sale, 2 months; pedigree, registered.—Lumsden, 4 Fitzwilliam place.

FOR Sale, three Red Irish Terrier Bitches, 9 weeks old, best blood in the country. Pedigree and prices, apply Charles Dillon, O'Connell street, Clonmel. 2 B

FOR Sale, a few male and female Pekingese, champion bred.—Mills, 184 Crumlin road, Belfast. 2 F

FOR Sale, Red Setter Bitch, second season, thoroughly trained in all game, very steady to shot and wing; trial given. Address "Z 2854, Dog," this office. 2 B

FOR Sale, two Clumber Spaniels and two Labrador Retrievers; pedigree; ready for handling. Address "Z 2761, Dogs," this office. X

FOR Sale, Labrador Bitch Puppy, 4 months old, out of field trial bitch.—Box No. 1498, Irish Times Branch Office, Belfast. 3 C

IRISH Setters—Some good four months old Puppies, well bred. Apply Dr. Baldwin, Doneraile, County Cork. 19 X

KERRY Blue Female, by Ch. Sapphire Beauty, for Sale; also Sealyham Pup (Female), champion pedigree, make delightful companion.—142 Pembroke road.

LITTER of Wire Fox Terriers, by Dick The Dancer; winners at last shows.—32 Villiers road, Rathgar. 2 B

LABRADOR Retriever Bitch, pedigree, trained, for Sale, £5. Address "Z 2882, Retriever," this office.

MUSKERRY Cairns—For Sale Puppies, both sexes, wonderfully bred for show and work.—Miss Patten, Bellevue, Tivoli, Cork. 18 27

PURE Bred Irish Red Setter Pups for Sale.—Blackmore, Mountwilliam, Leixlip. 29 A

PEKINGESE Puppies for Sale, aged 10 weeks; sire celebrated Sutherland Avenue Shatzu, dam by Sutherland Avenue Hsiehlo, ex daughter of Prince Fu of Greystones. Apply Mrs. Townsend, The Brake, Queenstown. 30 A

PEKINGESE—Two very handsome Male Puppies for Sale, one red brindle, black mask; one parti colour, 3rd prize winner at show, 9 months old; bargain.—Miss Fry, 25 Grosvenor place, Rathmines. 3 A

RED Setter Female Pup for Sale; good pedigree; seen by appointment. Apply K., Post Office, Malahide. 1 A

RED Setter Bitch for Sale, partly trained, 18 months old; guaranteed not gun shy.—Joseph Kenny, Ballinasloe. 3 A

RED Setter Puppies—A Brace for Sale, 4 months old, cheap. Pedigree and price on application. Address "Z 2868, Dogs," this office. 3 C

SALE, good Show and Stud Sealyham Dog, 3 years, winner Leicester only time shown; cheap to good home; particulars on application. Address "Z 2747, Dog," this office. 30 F

SPRINGER Spaniels and Retrievers, Pups, 8 weeks old; also trained Springer Spaniel Dog and Bitch from the finest pedigree stock; all above going cheap. Apply Kennel Manager, Tynan, Co. Armagh. 2 A

SALE, handsome pedigree Irish Setter Dog, 18 months, untrained, no vice, grand companion, £3.—A 1318, this office.

SHEEP Dog Puppies, 6 weeks; both parents splendid cattle, sheep workers; 20/- each.—Russell, Ballinabone, Moate. 3 A

SEALYHAM Dog, five months, exceptionally good; price 10 gns., or nearest. Only Irish bred Sealyham to win at recent Dublin Show bred here.—Govan, Portmarnock.

TWO little Female Chinese Pom. Pups for Sale, are four months; price 15/- each, carriage paid; beauties. Apply to P. Daly, Kiltereher, Lismacaffery, Co. Westmeath.

BUSINESS, BUSINESS PREMISES, LANDS, ETC.

SALE AND WANTED.

A NUMBER of small Shops, suitable for dairy, grocery, drapery, etc., Wanted in city or outlying districts; rent from 25/- to £2 weekly, or to buy at few hundred pounds. Apply, National Estate Agency, 66 Middle Abbey street. 30 X

BOOT Business for Sale, Belfast, busy street; well fitted shop, dwelling accommodation; cheap rent; with or without stock. Reply Box No. 1492, Irish Times Branch Office, Belfast. 30 F

EXTENSIVE Business Premises and Dwelling House for Sale, Co. Cavan, suit any business.—National Estate Agency, 66 Middle Abbey street. 2 X

FOR Sale, well established Grocery and Provision Business; £100 weekly turnover; price moderate.—A 1066, this office. 30 F

FARM of 137 acres, with fine bungalow residence, to lease for three years, Co. Limerick, convenient to city.—National Estate Agency, 66 Middle Abbey street. 2 X

FOR Sale, going concern, Lockup Cafe, Grocery Shop; good position; low rent.—A 1346, this office.

FOR Sale—Premises, formerly the Kenilworth Laundry; held for ever, indemnified against rent. Apply St. Pancras.

GARAGE to Let, rear 83 Leinster road, near Harold's Cross; concrete flooring. 30 F

GARAGE to Let, one car, Baggot street; good entrance, water, concrete.—A 1301, this office. 2 B

GENTLEMAN Wanted, to Share Office; moderate rent. Apply 3 to 5 o'clock, First Floor, 139 Stephen's Green. 2 F

GRAFTON street—First class position—Lightsome Shop and Basement to Let; suitable for any high class trade. Terms, Corrigan and Co., 4 Grafton street.

GARAGE for 3 cars to Let at 37 Raglan road, Dublin. X

GARAGE to Let, Pembroke, frontage twenty-six feet, depth thirty-two, wide entrances, can be divided.—A 1351, this office.

GARAGE to Let, with loft over, water laid on, very compact. Apply 5 Charlemont terrace, Kingstown.

HARCOURT street—Upper Part, 6 rooms, bathroom (h. and c.); suitable for offices, warerooms, or residence; £150 yearly. Apply Corrigan and Co., 4 Grafton street.

KING street, South (11)—Offices, Warerooms, Garage to Let.—Arthur Jones, Son. 1 A

LICENSED and Business Premises in almost every county in Ireland; prices from £1,000 to £4,000.—National Estate Agency, 66 Middle Abbey street. 30 X

LICENSED Premises in Counties Dublin, Meath, Cavan, Tyrone, Fermanagh, Tipperary, Limerick, Westmeath, Longford, Donegal, Wexford, Cork, Roscommon, Louth, and in Belfast City. Prices £1,000 to £4,000.—The National Estate Agency, 66 Middle Abbey street. 3 A

NICE Front Office to Let, Middle Abbey street; rent moderate.—A 1437, this office.

OFFICES to Let, two, first floor, Nassau street; low rent.—A 1284, this office. 2 B

OFFICES to Let, 77 Dame street, opposite Lower Castle Yard (one furnished if desired), first floor, back and front. 3 A

OFFICES to Let, second floor.—29 Lower O'Connell street.

PROVISION Business Wanted, going concern, good locality; state turnover, price, and full particulars.—A 1082, this office. 30 F

PREMISES Wanted, suitable for Wholesale Farm Produce Business, city or suburbs.—A 1107, this office. 30 F

POSSESSION (of Shop and Parlour, No. 2)—1 and 2 North King street; indemnified against all ground rent for ever; No. 1 is a large roomy House, let to one tenant at £1 13/- weekly; No. 2 is let to tenants producing a gross weekly rental of £1 0s. 8d., with shop and parlour vacant, and possession will be handed to purchaser.—MacArthur's Auction, Friday, 17th October, 1 o'clock. 2 B

RABBITS, Rabbits—Wanted, any quantity clean trapped stuff; highest market prices guaranteed; hampers supplied; Irish trade references furnished.—Fred Blackburn, Wholesale Market, Dewsbury. X

SPACIOUS Offices to Let, third floor, convenient Parnell square. Apply Box 32, Lynch's Advertising Service, D'Olier Chambers, Dublin. 2 F

SHOP, Dwelling House, Yard and Stables to Let or Sell, on tram line, close to Harcourt street Station.—W. S. Barrett, Solicitor, 15 South Frederick street, Dublin.

TO Let, large Furnished Office, first floor. Apply Edward Cronhelm, 13 Dame street. 30 F

TO be Let, Rabbit Trapping. Address "Z 2836, Trapping," this office. 2 D

TO Let, third floor, six large Rooms, centrally situated, suitable for offices or apartments. Apply 56, Lynch's Advertising Service, D'Olier Chambers, Dublin. 2 F

WANTED, good Rough Shooting, about two hours' motor drive from Kildare; duck, snipe, cock; particulars, rent, etc. Address "Z 2779, Shooting," this office. 30 F

WANTED, Room for Irish Class, one night a week, Harcourt street vicinity.—A 1194, this office. 1 A

WANTED in the vicinity of Ballsbridge, two small Rooms (adjoining) on ground floor, to be used as Offices; prominent position; part of small private house would do; give particulars. Address "Z 2812, Offices," this office. 1 F

WANTED to rent, Garage, hold eight or more cars; central; moderate; state rent and full particulars.—A 1414, this office. 3 C

33 WELLINGTON quay—To Let or Sell, very fine Shop (revolving shutters), parlour, 6 apartments over; in fine decorative repair; electric light throughout; lavatories, bath; beautiful fittings. All particulars from Corrigan and Co., 4 Grafton street.

£250—ESTABLISHED Grocery Business, with neat Dwelling, in Belfast; low rent; price includes Furniture; rare opportunity for any person wishing to live in N. Ireland.—Ulster Agency Co. 133 Royal avenue, Belfast. 2 F

HOUSES AND LANDS FOR SALE.

AT Sunbury Gardens—Semi detached Residence; lease for ever; head rent £5; contains 3 reception, 5 bedrooms, very good garden; exceptionally well built house. Seen any afternoon only on order to view from Garvey and Good. Offers will be received by Garvey and Good, 21 Lincoln place. 2 F

HOUSES AND LANDS CONTINUED.

ATTRACTIVE detached Residence, known as Rathdrum, Dartry road, containing 10 apartments, garden. Seen from 11 to 1 and 4 to 6 o'clock only on order to view from Garvey and Good. Offers will be received by Garvey and Good, 21 Lincoln place. 2 F

A GOOD Residence, well appointed, with upwards of 20 Acres of Land, situated in Stillorgan, for Sale by Private Treaty. Applications and order to view from sole Agents, Garvey and Good, 21 Lincoln place, Dublin.

A VERY excellent House, situated in the best part of Clontarf, a double-fronted residence, well built, semi detached; 2 reception, breakfast room, 4 bedrooms, bathroom (hot and cold supply), electric light throughout; house in very good decorative order; well laid out garden front and rear; full size motor garage. Seen only on order to view from Garvey and Good, 21 Lincoln place, Dublin.

AT Sandycove—Compact House for immediate Sale, £775; Sutton, Semi Detached, £900; Waterloo road, £1,350; Bushy Park road, £1,800; Ballsbridge, £2,250; Ailesbury road, £2,300; Glenageary, Detached, 2 acres, £3,500. Particulars, Etchingham and Co., 7 Lower Pembroke street. 3 A

ADJOINING North Strand—Compact House, £450. Keys with Towers, 11 Lower Abbey street.

BUILDING Ground for Sale, in the vicinity of Palmerston Park; select position. Particulars from H. J. McCormick, Solicitor, 37 Molesworth street. 1 A

BOURNEMOUTH, within 9 miles—For Sale, vacant possession, freehold, well built, pre-war detached Country House, company's gas, water, modern sanitation, 8 rooms, bathroom; good offices, 1¼ acres matured garden, timber garage, out-buildings; near golf.—Mrs. Braid, Fairview, West Moors, Wimborne, Dorset. 2 B

BALLSBRIDGE—Semi detached Residence; 3 reception, 6 bedrooms, garage; £2,100. Further particulars from Garvey and Good, 21 Lincoln place. 2 F

BUSHY Park road, Rathgar—House for Sale; 3 reception rooms, smoking room, 4 bedrooms, 2 maids' rooms, bathroom, hot and cold, 2 w.c.'s; greenhouse; possession.—A 1413, this office. 3 C

BRAY—Semi detached Villa; 3 reception, 6 bedrooms, bathroom, h. and c.; large garden, garage, in good repair; possession; would make two handsome, self contained Flats, small cost. Apply 5 Sydenham Villas.

BARGAIN—Adjoining Dorset street, two Houses, with covered in yard, stabling; possession; £600 all. Towers, 11 Lower Abbey street.

CLONTARF (on tram line)—Semi detached Residence; 2 reception, 4 bedrooms; £875. Further particulars from Garvey and Good, 21 Lincoln place. 2 F

DETACHED House for Sale, Howth road, possession, electric light, garage; bargain, £1,400.—A 1308, this office. 2 B

"EXPRESS" House Agency, 4 Capel street—£500 to £5,000 to purchase your House; advances arranged. Particulars, above address.

FOR Sale, three good Tenements, in good square; income, after all outlay, £130 per annum; price £400 nett; sewers perfect. Apply A 1275, this office. 2 B

FOR Sale, compact Farm, seven acres S.M., with neat slated Dwelling and outoffices, one mile from town of Longford, held for ever, subject to £2 17/10 annuity, payable to I.L.C., with splendid supply of turbary; immediate possession; £850. Address "Z 2856, Farm," this office. 2 F

FOR Sale, with immediate possession, Detached Villa, Belmont and Knock district, Belfast, containing two reception, four bedrooms, two pantries, scullery, cloakroom, bathroom, two w.c.'s, garden, room for garage; price £825.—E. M. Stewart, 50 Upper Arthur street, Belfast. 1 X

FINE semi basement House, beside tram line, Ballsbridge district; large garden, garage, 3 reception, 3 bedrooms, electric light, bath (h. and c.), gas stove; rent £5, valuation £32; mahogany furniture, perfect condition; going concern at £1,800.—National Estate Agency, 66 Middle Abbey street. 30 X

FARM, three miles from Longford Town, 26 acres, good land, fine residence, beside public road; outoffices to accommodate 30 head cattle; free of rent for ever; valuation £22; price £1,400.—National Estate Agency, 66 Middle Abbey street, Dublin. 2 X

FARMS at very reasonable prices, in Counties Dublin, Kildare, Louth, Tipperary, Limerick, Waterford and Wicklow.—The National Estate Agency, 66 Middle Abbey street. 3 A

FOR Sale, three roomed Cottage and outoffices adjoining Kenilworth Laundry; held for ever, free. Apply St. Pancras.

FOR Sale, St. Pancras, Harold's Cross road, with four acres, held for ever, subject to £64; caretaker on premises, daily, 11-1.

GREYSTONES—Auction 3rd October, 2.30, at Ireton (Burnaby); 2 reception, 4 bedrooms, fox bath; non-basement; possession. On view to-day 12 till 5.—Arthur Jones, Son, Auctioneers. 14 18

HOUSES for Sale, freehold, 21, 21a, 21b, 21c Luke street. Apply Wilson, 21 Luke street. 30 F

HOLYHEAD—One or two semi detached Houses for Sale at this pleasant resort; three bed, two sitting and bath rooms (h. and c); best neighbourhood; price £750, leasehold 999 years, ground rent £5 or £850 freehold.—Prichard, Midland Bank Chambers. 29 F

HOUSE for Sale with possession, Palmerston road. Apply E. Merrick, Esq., Solicitor, 202 Great Brunswick street, Dublin.

HOUSES in Dunleary district; prices from £750 to £1,000.—National Estate Agency, 66 Middle Abbey street. 30 X

HOUSES in Clontarf, Artane, Drumcondra, Dunleary and Ballsbridge districts. Prices to suit every purse.—The National Estate Agency. 3 A

IONA road, Claude road—Lovely compact Houses (possession); Garage to Let, Lindsey road.—Kelly, 71 Iona road. 3 C

KENILWORTH Park—Comfortable modern House, bay window, two sittingrooms, four family bedrooms, hot bath and every convenience, extra large gardens from tram, select locality, £900.—Messrs. Holden, Auctioneers, Saint Andrew street.

LEOPARDSTOWN vicinity—Choice Building Site for Bungalow, etc., for Sale; splendid views of Dublin and Wicklow Mountains. Particulars from A 1355, this office. 3 C

PROFITABLE Cottage Property—7, 8, 9, 10, and 11 Sherrard avenue, off North Circular road; 5 two storeyed Cottages, each let at 6/6 weekly; ground rent £7 lol; lease 400; recommended as a reliable investment.—MacArthur's Auction, Friday, 17th October, 1 o'clock. Salerooms, 79 Talbot street. 2 B

POSSESSION—15 St. Helen's terrace, Philipsburg avenue, Fairview; two storeyed House, containing parlour, 2 bedrooms, kitchen, with close range.—MacArthur's Auction, Friday, 17th October, 1 o'clock.

POSSESSION—5 Lower Annavilla, Ranelagh; Cottage style House, containing sittingroom, 2 bedrooms, kitchen, scullery also large garden.—MacArthur's Auction, Friday, 17th October, 1 o'clock. Salerooms, 79 Talbot street.

POSSESSION—2 Willis's Cottages, West road, North Strand; comfortable Cottage, containing 4 nice apartments; there is also a large Plot of ground adjoining, suitable for building two houses, etc.—MacArthur's Auction, Friday, 17th October, 1 o'clock. Salerooms, 79 Talbot street.

RANELAGH—Choice 7 roomed House, garden; vacant possession; long lease; yearly rent £4.—A 734, this office. 1 A

RATHGAR, bargain, non-basement; 6 living rooms, bath, electric light, garage, £925; possession. Keys, Arthur Jones, Son, Greystones, One. 2 B

RAMSEY, Isle of Man—Detached, medium sized Residence, large garden; best residential neighbourhood; close golf links, and centre of town; immediate possession. Apply Capt. W. Black, Summerland, Ramsey, or Farrant and Cowley, Advocates, Ramsey. 3 C

SALE (possession), 4 to 12 roomed Houses, gardens, garages, Dalkey, Sandycove, Kingstown, Monkstown, etc. Apply J. R. Mogahey, House Agent, Albert Ville, Albert road, Sandycove. A

SITUATED in the vicinity of Clontarf—A well appointed Residence. Apply Garvey and Good, 21 Lincoln place, Dublin.

TWO new Houses in Drumcondra area, every modern convenience, £1,100 each; Bungalow Residences on from 1 to 2 acres in Clontarf, Artane, Sutton and Killester districts; prices £1,050 to £3,000.—National Estate Agency, 66 Middle Abbey street. 30 X

THE National Estate Agency helps you to Buy or Sell well in any part of Ireland. 3 A

VALUABLE fattening Farm of 75 Stat. acres, with good Residence, out offices, and every accommodation, North County Dublin, only six miles from city; price £4,000 or near offer. Another Farm of 109 Statute acres, without residence, along public road near city; make splendid out farm; price £4,000 or near offer.—National Estate Agency, 66 Middle Abbey street. 30 X

VALUABLE Property; vacant possession main portion. Apply Hex, South King street. 3 C

34 GILFORD road, Sandymount is situated in a choice residential district, and now vacant. 2 B

34 GILFORD road, Sandymount is a semi detached, two storeyed, non basement House, with bow windows, side entrance. Now vacant. 2 B

34 GILFORD road contains sittingroom and diningroom (with folding doors), 5 bedrooms, kitchen (with close range), bath (h. and c.), separate w.c., scullery (h. and c. supply), pantries, coal house, bicycle house; now vacant. 2 B

34 GILFORD road—Ground rent £7; lease 149 years from 1903; is now vacant. 2 B

34 GILFORD road has a nicely planted garden in front, also garden at rear; House now vacant. 2 B

34 GILFORD road is a Home worth having, and will be sold by Public Auction at MacArthur and Co.'s Auction, Friday, 17th October. Salerooms, 79 Talbot street. Keys with Auctioneers. 2 B

£750—Hollybank avenue, Sandford—Sale, vacant possession, compact modern non-basement Residence; 2 reception, 3 bed, kitchen, bath (h. and c.), electric light, garden front and rear; 980 years; rent £4 10/-; seen by appointment.—V. F. Kirwan, Solicitor, 119 Stephen's Green. 30 F

HOUSES TO LET.

A FEW superior Flats to Let—Exchange Buildings, Ltd., 6 Grafton street. 30 F

SELECT Furnished Boarding House to Let.—A 955, this office. 29 F

SIX roomed House to Let, unfurnished, large garden, South Co. Dublin.—A 1221, this office. 2 B

HOUSES WANTED.

ADVERTISER wishes to purchase House on North Circular road or Iona road; please give full particulars.—A 1092, this office. 30 F

A GOOD roomy Furnished House Wanted, Pembroke, Donnybrook, Terenure, or Phoenix Park; about 5 bedrooms, etc.; about four months; possession this month; please state full particulars.—A 1450, this office. 3 A

A SMALL, compact House in Rathgar district or Ballsbridge to Monkstown, detached or semi-detached if possible, Wanted for a client. Particulars to Garvey and Good, 21 Lincoln place. 29 X

COTTAGE or Gate Lodge Wanted by Protestant tenant, Dublin or suburbs; moderate.—A 1235, this office. 2 F

COMFORTABLE Residence Wanted, to purchase or rent, about 10 apartments, any convenient suburb (South side preferred); early possession; kindly give details and terms for prompt dealings.—A 1451, this office. 3 A

DUBLIN or suburbs, House to Purchase, £650; six rooms; state ground rent, valuation.—A 1461, this office. 3 C

LARGE House, to Purchase, with garden and garage, Merrion square, Baggot street, Leeson street, or adjoining areas. Good price for suitable place. Apply National Estate Agency, 66 Middle Abbey street. 3 X

SMALL House required, within half hour's journey from city; South preferred; rent about £70 per annum.—F. R. Carroll, 3, 4 College street. 2 B

WANTED to rent or buy, small Cottage or Bungalow, with two to four acres for poultry; city or suburbs; near tram or train.—Young, Tullow. 8 27

WANTED to rent, any time within next six months, Unfurnished House, Pembroke; £65-£75; small family; excellent references.—A 1061, this office. 30 F

WANTED to Rent Unfurnished House, suitable for two, suburbs; state terms.—A 1303, this office. 2 B

WANTED, House to rent or purchase, Ballsbridge, Pembroke districts; no children; exceptional tenant.—A 1267, this office.

WANTED to Rent, Unfurnished House, vicinity Donnybrook, Pembroke, or Ballsbridge.—A 1345, this office. 3 C

WANTED to Purchase, modern House, seven apartments, Ballsbridge to Dalkey inclusive, convenient tram or train. All particulars.—A 1420, this office.

WANTED (January) by clergyman, Furnished or Unfurnished House for term, Dublin.—J. H., Irish Times Branch Office, Kingstown.

WANTED, House, Sandymount or Donnybrook vicinity; about £800. Replies, A 1421, this office.

£100 YEARLY for good House, convenient suburb; 3 reception, 5 bedrooms; would decorate; full particulars.—A 1287, this office. 2 F

£400 TO £500 given for House, North or South side; possession. Replies, A 1422, this office.

APARTMENTS TO LET.

DUBLIN AND DISTRICT.

APARTMENTS Agency—Lists on application; Flats, Board Residence, Furnished Apartments.—Miss White, 25 Nassau street. 7 T

ACCOMMODATION, Board, Apartments, Flats; city or suburbs; lists free. Call Nelson's, 2 North Earl street (second door from Pillar). T

AT 36 Fitzwilliam place—Furnished Apartments. 30 B

APARTMENTS TO LET, CONTINUED.

A WELL Furnished Bedroom, with use sittingroom, piano, bath, etc.; electric light; off Highfield road, Rathgar; suit gentleman dining out, Protestant preferred.—A 1088, this office. 30 F

AT Auburn House, Herbert street—Select Board Residence; visitors or permanent.

APARTMENTS for one or two gentlemen, partial board; private house, Grosvenor square, Rathmines.—A 1192, this office. 1 A

APARTMENTS, with Board, moderate.—61 Rathmines road. 30 F

A WELL Furnished Sitting and Bedroom, North Circular road; excellent cooking and attendance.—A 1179, this office. 1 A

ALL persons requiring Flats or Apartments, apply Apartments Agency, 45 Henry street. 1 A

APARTMENTS, suit two business gentlemen; board, electric light.—12 Leinster road, Rathmines. 1 A

AT 22 Belmont avenue, Donnybrook—Large Front Combined Room; suit lady, gentleman. 2 F

AT 56 Upper Leeson street—Two Bedrooms and Sittingroom, electric light, and attendance. 2 F

A COMFORTABLE Sittingroom and Bedroom, near trams.—19 Leinster road, Rathmines.

AT Gratulans, Frankfort avenue, Rathmines—Accommodation for two Paying Guests. 3 O

AT 82 Moyne road—Very comfortable, well Furnished Apartments. 3 X

AT 34 Garville avenue, Rathgar—Comfortable, Furnished Bed Sittingroom; select; Board optional.

A PAYING Guest—Lady, Protestant, received private house, Clonskeagh.—A 1390, this office.

AT 22 Ely place—Flat to Let, Unfurnished, drawingroom, 3 rooms, bathroom, kitchenette, electric light, gas. Seen 3 to 5 o'clock. 1 X

APARTMENTS Furnished, Sittingroom, one or two Bedrooms, kitchenette.—33 Northumberland road, Ballsbridge.

AT 55 Serpentine avenue, Ballsbridge—Comfortably Furnished Sittingroom, two Bedrooms; moderate. 3 O

AT Daramona, Ashdale road, Terenure—Superior Board Residence; suit one or two gentlemen or married couple.

A SUPERIOR Furnished Flat in private house, South side; every convenience.—A 1443, this office. 3 A

BEDROOM, use Diningroom, one, two gentlemen; Board optional.—81 Upper Leeson street. 30 F

BOARD Residence, suit Gentlemen; bath, electric light; terms moderate.—69 Lower Leeson street. 1 A

BALLSBRIDGE—Comfortably Furnished Bedroom, Sittingroom, use bath, kitchen; separate cooker; moderate.—A 1260, this office. 2 F

BEDROOM and Sittingroom, Combined Room, b oxroom off, also Bedroom, use Sittingroom, with or without attendance, private house, in own grounds.—66 Belmont avenue, Donnybrook. 2 B

BAGGOT street, Lower, 105—Furnished Apartments, with attendance; good cooking; terms moderate. 2 B

BALLSBRIDGE, fashionable road—Lady will take Lady Paying Guest.—A 1428, this office.

COMBINED Room, Partial Board, one or two persons. 38 Ashdale road, Terenure.

COMMERCIALS can have Comfortable Apartments; moderate; telephone.—85 Lower Baggot street. 30 F

COUPLE, Gentlemen can have Select Apartments, Partial Board if required.—393, North Circular road, Phibsborough. 1 A

COMFORTABLE, Small Sittingroom, two Bedrooms, bath, separate cooker.—85 Upper Leeson street. 1 A

COMFORTABLE Rooms to suit business men or retired men; every modern convenience; Stephen's Green.—A 1265, this office. 2 F

COMFORTABLE Apartments, electric light, 81 Botanic road; suitable business men; Partial Board, optional.

COMFORTABLE Bed Sittingroom, Pembroke road; partial board, fire, electric light, bath; no other boarders; £2 weekly.—A 1472, this office.

DONNYBROOK—Furnished Front Sittingroom, Bedroom, use of kitchen, gas cooker, bathroom; 30/-.—A 1257, this office. 2 B

FURNISHED Flat, sittingroom, bedroom, kitchenette, cooker, bathroom.—49 Percy place, Northumberland road. 30 F

FLATS, Unfurnished, self contained, vicinity Fitzwilliam square; Hall; suit professional man; newly decorated, modern appointments.—A 1078, this office. 30 F

FLAT—Will Lady (J.C.), companionable, join another in taking Furnished Flat, Dublin (not large); references exchanged. Address "Z 2763, Flat," this office. 30 F

FLAT, Unfurnished, to Let, 15 Earlsfort terrace, complete with kitchenette, bath, electric light. Seen daily, 3 to 5, No. 3 bell. 30 F

FURNISHED Flat, Ballsbridge; three rooms, kitchenette, electric light; permanent (select).—A 1193, this office. 1 A

FURNISHED Hall Flat and partly Furnished Drawingroom Flat. Apply 23 Upper Mount street. 2 F

FRONT Combined Room, use Sittingroom, electric light, full Board, 32/6 weekly, Rathgar.—A 1231, this office. 2 B

FLAT, containing drawingroom, diningroom, two bedrooms, bathroom, kitchen. Caretaker, 30 Fitzwilliam place. 2 B

FURNISHED Bedroom, Sittingroom, folding doors, private house, Rathgar; electric light, hot bath; partial board; good food; suit two gentlemen; two guineas.—A 1268, this office. 2 F

FLAT, Lower Fitzwilliam street, 3 large rooms, lounge hall, kitchen, gas cooker, bathroom, geyser, lavatory, electric light, all pukka, self contained on one floor; moderate.—A 1320, this office. 2 B

FURNISHED Apartments, vacant, select locality; suit ladies.—R O 1127, Irish Times Branch Office, Rathmines. 2 B

FURNISHED Bedroom and Sittingroom, gas cooker, kitchen, electric light, Phoenix Park road, 28/6.—A 1314, this office. 2 B

FURNISHED Flat, suit ladies; Upper Rathmines.—R O 1130, Irish Times Branch Office, Rathmines.

FURNISHED Flat, cooker, geyser, electric light; 27/- weekly.—51 Upper Leeson street.

FURNISHED Rooms, suit two, bedroom, sittingroom, dressingroom, kitchenette (gas), electric light; Pembroke; no attendance. Address "Z 2827, Apartments," this office.

FLAT, Furnished, Sittingroom, Bedroom, and Kitchenette (gas cooker), use of bathroom and use of garden, Ormond road, off Palmerston road; £6 5/- per month.—A 1402, this office. 3 C

FLAT to Let, 2 rooms, kitchenette; Ballsbridge district.—A 1394, this office.

FURNISHED Combined Room, Kitchenette (both front), South suburbs; moderate; suit one lady.—A 1392, this office.

FURNISHED Hall Flat, two rooms, bathroom, kitchen, electric light; quiet, central; good neighbourhood; references.—893, Irish Times Branch Office, Baggot street Bridge. 3 C

GENTLEMEN can have nice Rooms, board as arranged; hot, cold bath, electric light; Strand, Sandymount.—A 1304, this office. 2 F

GENTLEWOMAN, J.C., Let Furnished Bedroom, Sittingroom, Kitchenette; South suburbs.—A 1404, this office.

GENTLEMAN can have nice Bedroom, use of Sittingroom (private if required), partial board, electric light, bath; private family; South side.—A 1460, this office.

"HOMELEIGH," 16 Gardiner's place—Bedrooms, use diningroom, piano; home comforts. 'Phone 2446.

HALF House, absolutely self contained, Furnished; gas, electric, best position.—A 1459, this office.

KENILWORTH road—Sittingroom, Bedroom, Kitchenette, use bathroom.—A 1356, this office. 3 C

LADY would take Gentleman, Paying Guest, Protestant; quiet, comfortable house, bath, electric light, late dinner; no other guests nor children; Leeson Park neighbourhood; terms by arrangement.—A 1324, this office.

LARGE Furnished Room, gas cooker.—5 Prospect square, Glasnevin.

LADY wishes to Let Half House, Furnished, North side; no attendance.—A 1386, this office.

NICE Furnished Flat.—2 Waterloo road.

OAKLEY road—Unfurnished Flat Vacant, 3 apartments, kitchenette.—Henry, 9 Elmgrove, Ranelagh. 2 B

PERCY place—Beautifully Furnished Bedroom and use of Sittingroom, bath, electric light, attendance; suit two ladies or gentlemen.—A 1430, this office.

SELECT Furnished Rooms, Partial Board. Apply Earl House, 5 Lower Fitzwilliam street. 2 B

STUDENTS received, physician's family, near Trinity, quiet, study, Paying Guests.—A 1255, this office. 2 B

SELECT Apartments to Let, Sittingroom, two or three Bedrooms, Upper Rathmines.—A 1388, this office.

SMALL Flat to Let, sittingroom, bedroom, kitchenette, comfortably Furnished, select, gas cooker, electric light, hot and cold bath; near Leeson Park; suit two people; 35/- weekly.—A 1382, this office. 3 C

TO Let, Hall Flat (Part Furnished), one sittingroom, one bedroom, diningroom and kitchenette combined, electric light, use of bath, garden; Conyngham road, Phoenix Park. Seen between 5 and 8 o'clock Tuesday next, or by appointment.—A 1306, this office. 2 B

TO Let, Part House, off Palmerston road, Unfurnished.—R O 1129, Irish Times Branch Office, Rathmines.

TO Let, Unfurnished, Hall Flat, return room and large front kitchen; 30/- weekly; select; no children.—9 Cullenswood terrace, Ranelagh.

UNFURNISHED Apartments or Half House to Let, with electric light, bath, and separate cooker, off Frankfort avenue, Rathgar; reasonable.—A 1068, this office. 30 F

UNFURNISHED two room Flat, bathroom, electric light, every convenience.—A 1071, this office. 30 F

UPPER Premises to Let, containing four rooms, electric light, bath, etc. (small family); £68 free. Entrance through printing factory, 26 Upper Abbey street.

UNFURNISHED, two Return (communicating), Rathgar; 10/-; lady.—R O 1123, Irish Times Branch Office, Rathmines.

VERY comfortable Bedroom, suit two gentlemen, separate beds, Breakfast and Tea; no other lodgers; North side.—A 1040, this office. 30 F

WELL Furnished 3 room Flat to Let, good locality, modern house; moderate.—A 1258, this office. 2 F

WELL Furnished Front Rooms, bath, board, attendance optional; moderate.—81 Palmerston road. 2 B

WELL Furnished Sitting and Bedroom, Pembroke road; attendance.—A 1385, this office.

WELL Furnished Flat to Let, 2 bedrooms, 1 sitting, kitchen, bath, Merrion square vicinity.—A 1387, this office.

WELL Furnished Flat (piano), kitchenette, cooker.—66 Adelaide road, adjoining Earlsfort terrace.

3 NICELY Furnished Rooms, electric light, etc.—1 Woodstock Gardens, Ranelagh. 3 O

15/-—BEDROOM (one or two beds), use diningroom, hot bath, attendance; Terenure.—A 1169, this office. 1 A

25 SANDYMOUNT road—Bedroom (two beds), use sittingroom; partial Board. 30 F

40 UPPER Leeson street—Very comfortable Rooms, Partial Board if required. 30 F

55 WATERLOO road—Very comfortable Apartments vacant; bath, electric; moderate. 30 F

74 LOWER Leeson street—Select Furnished Apartments; Partial Board optional.

76 CABRA Park—Half House to Let, furnished, two double bedded rooms, sittingroom, bath, kitchen, cooker; penny tram Pillar; no children; strict cleanliness; moderate.—E. Kennedy.

APARTMENTS WANTED.

A YOUNG Gentleman (28) would like a permanent Home with agreeable people in or near Dublin for the winter; fond of bridge, golf, dancing, etc.; garage and accommodation for dog essential; away half of the week; house with plenty of grounds preferred.—A 859, this office.

A LADY requires nice Apartments, Pembroke Township; permanent; terms please.—A 1417, this office.

DARTRY road—Well Furnished Sittingroom, Bedroom, bath, kitchen, suit gentleman and wife, no attendance, select private house.—A 1409, this office.

FURNISHED Sittingroom, two Bedrooms, use bath, 30/- weekly; permanent.—A 1311, this office. 2 O

FLAT, three rooms (furnished convenience), Unfurnished; South suburbs.—F 66, Irish Times Branch Office, Kingstown.

FURNISHED Self Contained Flat Wanted, two bedrooms, sittingroom, kitchenette, bathroom; state terms, which must be moderate.—A 1436, this office.

LADY requires at once Bedroom, Furnished; lady occupants preferred; moderate.—A 1036, this office. 30 F

LADY requires Bed Sittingroom or large Combined Room, drawingroom or hall floor; South side; good cooking.—A 1196, this office. 1 A

LADY requires Unfurnished Flat or Part House, neighbourhood Upper Leeson street, Pembroke road.—888, Irish Times Branch Office, Baggot street Bridge.

NELSON'S want Board, Apartments and Flats in every district of city and suburbs; no charge whatever for putting your name on our lists.—2 North Earl street, second door from Pillar. 68 23

RESPECTABLE young married Couple, Protestant, no children, require two Furnished Rooms; penny tram; state lowest terms.—A 1217, this office. 1 A

TWO Gentlemen require Board, South side. State terms to A 1447, this office. 3 A

CONTINUED ON PAGE 11.

Order by Post

You can secure these Exceptional Bargains by Post without delay. Send us your order to-day. WE WILL DESPATCH goods to-morrow. Under the New Postal Cash on Delivery Service you can have the goods at your door before you need pay for them. Just send us a Postcard and pay the Postman when the Goods arrive. If your order amounts to £1 or over, *we Pay All Postal Charges*. If you still prefer to send Cash with order you can do so. Carriage paid on all orders of £1 or over, except on Furniture and Bedding, Carpets and Linos, China and Glass, and such heavy commodities. *Trade supplied on liberal Wholesale Terms.*

CLERYS GREAT AUTUMN SALE

Of New Fashions and New Bargains

Every day New Merchandise arrives from all the Markets of the world. Next week for our Autumn Sale the Whole Store and our Great Window Frontage will reflect the Newest Fashions and Seasonable Novelties of every description. Come to Clerys—the Ladies' Paradise—every day next week. Come by every tram for every tram comes to Clerys.

Clerys Restaurant

Is open all day and every day (except Sundays) from 9.30 A.M. to 9.30 P.M. You can get anything you want during these hours, from the Most Elaborate Meals to a simple Pot of Tea. All the Food is Good and Plentiful, and served quickly and Piping Hot. The Luxurious Surroundings and Spotless Cleanliness of Everything are Additional Pleasures. Orchestra plays in the Grand Dining Room every Afternoon and Evening. Elevators to all Floors. Every Room in the Restaurant is fully licensed for Drinks of Every Kind.

MONDAY AND EVERY DAY NEXT WEEK.

WHITE TWILL SHEETS—GREAT BARGAIN—A big lot of good hard-wearing pure white Twill Sheets, hemmed ready for use. Single Bed size, each 2/6. Same Sheet, Double Bed Size, 4/9.

GREAT BLANKET BARGAIN—Thousands of super-quality all pure wool Blankets for large single beds. About 7½ ft. long by 4ft. 9 inches wide. Bargain Price 8/11 (Per pair 17/10.)

MONSTER TOWEL BARGAIN—BEAUTIFUL HUCKABACK BEDROOM TOWELS, with deep hemstitching; quantity limited, and cannot be repeated. Bargain Price .... Worth 1/11. 1/-

AN ASTONISHING BARGAIN OFFER—500 DOWN QUILTS, covered with lovely floral designs, dainty shades of blue, green, pink, mauve, and black. Contrasting panel of plain sateen. Filled real feather down. Full double bed size. Worth 32/- Bargain Price 20/-

HUGE BARGAIN LOT STRIPED FLANNELETTE, neat stripes of blue and white, pink and white, grey and white, and fawn and white, Bargain Price, per yard 6½d.

GREAT SALE OFFER BOTANY WOOL VELOUR CLOTH, 52 inches wide. A rich velour cloth of much distinction and quality, and of undoubted value. Big range of shades, correct weight for Autumn Coats. Bargain price, per yard... 10/11

WONDERFUL SALE BARGAIN LADIES' FASHIONABLE VELOUR COATS—Astonishing Purchase of Ladies' Beautiful Autumn Velour-finished Cloth Coats. Gathered Collar, trimmed band of Coney Fur to tone; set in sleeves, latest straight effect style, 3 pin tucks around hips, bias frill in front, finished floss stitching to tone. Beaver, Nigger, Mole, Cinnamon, Navy, Black. Bargain Price 35/-

SPLENDID BARGAIN CHIFFON VELVETEEN—Twill back. A beautiful rich quality, in a large range of colours, including Black, Ivory, Grey, Tan, Chestnut, Fawn, Mole, Cardinal, Sky, Rose, Saxe, etc.; 22 inches wide. Bargain Price, per yard 2/8

WONDERFUL SALE BARGAIN LADIES' 2-BUTTON FOREIGN KID GLOVES in tan and brown only. Now offered at less than half price. Sale 1/11½

WONDERFUL SALE OFFER — TRICOT ELASTIC CORSETS, suitable for dancing. Sizes 21 inches to 30 inches. Sale Price 5/11

SPLENDID OFFER ARTIFICIAL JUMPER SILK, rich lustrous quality, washes beautifully, in saxe, mastic, yellow, rose, lavender, peacock blue, apricot, golden brown, jade, rust, emerald, ivory. Sale Price per ¼lb. hank, only... 1/11

ENORMOUS BARGAIN PURCHASE LADIES' HIGH-GRADE BLACK GLACE KID AND PATENT SHOES, with broad strap and buckle at side, smart Cuban heels; very snug fitting. All sizes, 3 to 7. Bargain Price, per pair 7/11 (Usually 16/6).

WONDERFUL BARGAIN—MAIDS' BEAUTIFUL WOOL CARDIGANS, suitable for Schoolgirls. Sizes, 16 to 22 ins. In Tabac, Saxe, Putty and Cream. Bargain Price 4/6

LADIES' WHITE ALL-WOOL CASHMERE COMBINATIONS, round neck, and ribbed arm. Sale Bargain, per pr. 4/6

NEW BARGAIN PURCHASE LADIES' WINCEYETTE NIGHT-DRESSES, cut Raglan sleeves, assorted designs, square, round, or V-shaped neck, daintily trimmed pin tucks and silk torchon lace, Bargain Price, each 4/11

EXTRAORDINARY BARGAIN — NEW TEA SERVICES — Astonishing Purchase of Beautiful Tea Services, in Staffordshire semi-Porcelain, good clear glaze, 21 pieces. Per Set 3/11

ASTONISHING SALE BARGAIN, BEAUTIFUL KNITTED ARTIFICIAL SILK JUMPERS, very pretty shell stitch, long waist line, girdle at waist, V-neck, ¾ sleeves. In gold, white, black, almond, beige, royal, pink, champ., and prune. Usually 8/11. Sale Bargain 4/11

SALE OF REAL CORK LINOLEUM, delightful Floral and Carpet Effects, of Crimson, Green, and Blue. Also beautiful tile effects, 72 ins. wide. During Sale, per yard 5/6

OUR WONDER BARGAIN BEDSTEAD—Highly finished Black Enamel Bedstead, with wire mattress. Price 13/11. Fibre Mattress to fit, 12/11; Flock Pillows, 1/3; Feather Pillows, 3/11.

GREAT BARGAIN MEN'S PULLOVERS—Our famous line of splendid close knit warm Marl Mixture Pullovers, very smart colourings. Indispensable for present wear. Bargain Price 10/6

MEN'S CEYLONETTE SHIRTS, cream grounds, with smart coloured stripes, soft band and single cuffs. In all sizes. Were 5/11. Sale, each 3/6

WONDERFUL SALE OFFER — MEN'S SUITS, beautifully tailored, in dark grey and brown stripe tweeds. Size 34 to 42 in. chest. Sale Price, each 42/-

GENUINE EAU DE COLOGNE TOILET SOAP, pure and lasting. Packed in dainty boxes of 12 tablets. Per Box, 2/-. Per Tablet 2d.

GREAT BARGAIN — STAINLESS CUTLERY—Best Sheffield Firth Stainless Steel, white handles, dessert size, each 1/6. Table size, each 1/9

Sale of Reliable Sheets.

Clerys Wonderful Sheet Bargain—Strong White Twill Sheets, Double Bed size, hemmed. Each 3/11. Usually 16/6 per pair. (Per Pair, 7/10).

Another Great Bargain—Clerys beautiful linen finished, snowy-white Twill Sheets, for Double Beds. Bargain Price, each 6/11 (Per Pair, 13/10).

Big Offer of Sheets—Thousands of pairs of good heavy blay Twill Sheets. Single Bed size. Each 2/3 (Per pair, 4/6.) Also Double Bed size, each, 3/11. (Per Pair, 7/10).

Sale of Best Blankets.

Astonishing Blanket Bargain—A great Bargain Purchase of beautiful soft, fleecy, snow-white all pure wool Blankets, all first clip, neat edging, and with Clerys guarantee label. Bargain Price, each 7/6 (Per pair, 15/-).

Big Blanket Bargain—20 Bales of good Warm Woollen Blankets, half bleached, thoroughly reliable quality. Bargain Price, each 5/- (Per pair, 10/-)

Wonderful Blanket Bargain—Good Double Bed Blankets, extra large size, very rich, fleecy wool. Bargain Price, each 17/6 (Per pair, 35/-)

Great Bargain—Super Quality Wool Blankets, for single beds, thoroughly reliable, large size. Were 45/- per pair. Price, each 9/11 (Per pair, 19/10.)

The Same Blankets, full double bed size. Were 70/- per pair. Bargain Price, each... 16/3 (Per pair, 32/6.)

Bargain in Cradle Underblankets—Soft Cradle Underblankets, with blue borders. Bargain Price, each... 9½d.

A Huge Lot of Beautiful Quality All Pure Wool Cot Blankets, ribbon bound. Bargain Price, each... 1/11 (3/10 per pair.)

Fleecy Underblanket Bargain—Soft Fleecy Underblankets for single beds. Each 1/11

Sale Bargains—Ladies' Autumn Lingerie.

New Bargain—Ladies' Art. Silk Camisoles, straps over shoulder, finished elastic at waist, in Brown, Grey, Jade, Fawn, Cream, Navy, Black, and fancy Heather mixtures. Sale Bargain, each 1/6

Great Chemise Bargain—Ladies' good quality Longcloth Chemises, full cut, trimmed neat Swiss edging. Sale Bargain, 1/11

Splendid Bargain — Ladies' Fleeced Knickers, very heavy quality, Directoire shape, elastic at waist and knee, in Navy and Cream only. Sale Bargain 2/6

Wonderful Bargain — Ladies' Warm Fleeced Stockinette Underskirts, cut on bias band. Bargain Price, each... 2/11. Outsize 3/11

Sale of Children's Wear

Sale Bargain—Kiddies' Navy Nap 3-Piece Set—Coat, Cap and Gaiters. 16-inch, 17/11. 18-inch, 19/11; 20-inch, 21/11

Wonderful Bargain—Children's Wool Frocks, gathered on hips, in Saxe, Rose, Jade, White and Fawn; 16 to 21 ins. 4/11

Big Bargain — Kiddies' Wool Jumper Frock, in Coloured Wool, finished contrasting coloured borders, tie belt at waist. Size 16 to 20. Sale Bargain, each ... 1/11

Sale Offer—Wool Pull-up Gaiters for Baby; in White only. Sale Price, each 2/9

Sale of Rugs, Carpets, and Linos.

Great Sale of Tapestry Carpets in Beautiful Turkish Colourings of Red and Blue, Fawn and Pink, etc. 12 feet by 9 feet. Bargain Price 55/-

Wonderful Bargain in Real Hand-Made Indian Carpets, in delightful Oriental colours, strongly recommended for hard wear. Size 12 feet by 9 feet. Other sizes in proportion. Bargain Price... £10 10 0

Real Sale Bargain Reversible Art Rug Carpets for Bedrooms or Spare rooms, in Black and Red colourings. 2½ yards long. Only each 10/-

Big Bargain—Table Oilcloth, in pretty wood designs on brown grounds and white marble effects. Bargain Price, per yard 1/-

Sale Offer Real Axminster Hearth Rugs in handsome designs of Dark Red and Blue, and Fawn and Pink. Fringed at ends. Bargain Price 10/6

Big Bargain — Very Rich Axminster Rugs, in beautiful Persian designs and colourings; large size... 25/-

A Real Sale Offer—Reversible Stair Carpet, very hard-wearing, 18ins. wide, in Grey, with blue border; also pretty Mottled Tapestry with rich crimson border. Only, per yard 1/11

Rich Jumper Silk

Great Bargain.—Artificial Jumper Silk, beautifully rich quality, in Red, Ivory, Navy, Mauve, Peach, Sky, Lemon, Almond, Green, Pink, Champ., Sale, per ¼lb. hank 2/6

Sale of Flannelettes, Winceyettes, Prints, and Lace Curtains.

Wonderful Bargain Neat Spotted Navy Prints, for useful Overalls, Aprons, Dresses, etc. Per yard... 6½d.

Astounding Bargain Reversible Check Zephyrs, in Black and White, Mauve and White, Red & White, Blue and White; make charming, inexpensive dresses. Sale, per yard, only..... 5½d.

Monster Bargain Government Sateen Fabric, dyed for Clerys in lovely shades of Rose, Saxe, Mauve, Pale Jade; guaranteed fast colours; cost 3/- per yd. to weave. Sale Bargain, 1/2

A Big Lot of Charming Printed Crochet Cloth for Dresses, Children's Frocks, etc., in Lemon, Grey, and White only. Usually 2/11. Sale offer, per yard 1/-

Frilled Spotted Curtain Muslin—Astounding Bargain—We have made an enormous purchase of this splendid Frilled Spotted Curtain Muslin. Plain White only; makes charming serviceable Curtains, 40 ins. wide. Usually 2/3 per yard. Bargain Price 1/3

Rich Curtain Plushette. Great New Purchase—Further lot of this famous Rich Heavy Curtain Plushette, very suitable for Winter Curtains. In lovely shades of Red, Green, Blue, and Old Gold. 50 ins. wide. Bargain Price, per yard 2/11. Also rich wool clip Ball Fringes to match, 6d. per yard.

Wonderful Bargain Beautiful Twill Winceyette, in dainty pink, helio, yellow, sky, coral, and white. A splendid quality for wear and wash. Suitable for all underwear purposes. 36 ins. wide. Bargain Price, per yard 1/4

Astonishing New Bargain—Rippleclcth for Dressing Gowns, in rich shades of Rose, Grey, Mauve, Red, Saxe, Tan and Jade. Usually 2/11. Sale Bargain 1/11

Remarkable Bargain—Splendid Fine Texture Winceyette, new shades of Rose, Pale Blue, and Cream; nearly 1 yard wide. Usually 1/6. Sale offer 11½d.

Great Bargain Tapestry Table Covers.—Huge Bargain Lot of these charming Table Covers, Rich Brussels designs on Green, Red and Blue Grounds. Almost 1¾ yards square. Very attractive and good hard-wearing quality. Bargain Price, each 7/6

Bargain Insertion Casement—Makes beautiful Curtains and Brise Bise Nets, with lace insertion; 38 ins. wide. Only, per yard 1/3

Beautiful New Trellis Madras Bargain—Wonderful purchase of Curtains. "Checklene" Nadawa new Trellis Madras for Pretty Fabric. Plain White Trellis pattern, with bright-coloured border, in charming designs; splendid wearing quality; 40 ins. wide. Bargain Price, per yard. 1/2. 50 ins. wide, 1/6. Worth 2/11.

Bargain Curtain Net—Beautiful Curtain Net, strong and durable, in effective designs. 60 inches wide. Bargain, only per yard... 1/11

Wonderful New Bordered Casement Cloth Bargain—A huge lot of new Bordered Casement Cloth for long curtains or valances; very pretty bordered designs; 50 inches wide. Great Bargain, per yard... 1/3

Splendid All-Wool Irish Travelling Rug Bargain—These All-Wool Travelling Rugs, in a plain shade of Saxe, Biscuit, Mauve, Grey, Helio, and Tan. Bargain Price 21/-. Also in a large selection of beautiful broken checks... 18/6

Sale of Beautiful Furs, Coats, Costumes & Gowns

Ladies' Frieze Coats, with inset sleeves and all-round belt, perfect fitting, hard wearing coats. In Dark Grey only. All sizes and outsizes. Worth 3 gns. Bargain Sale Price ... 35/-

Great Sale Offer Fur Trimmed Costumes, in all wool Velour cloth, collar of Coney fur, back of Coat trimmed with wide band of same material. Coat lined brocade. Sale Bargain 3½ GNS.

Sale Offer Velveteen Frocks gathered at sides, with self ornament, long wide Georgette sleeves, finished with self band, nice straight style, round neck. Astonishing Bargain 39/6

Wonderful Bargain Ladies' Tweed Coat, all wool, thoroughly proofed, plain sac shape, inset sleeves, beautifully tailored. Bargain Price 35/-

Amazing Bargain White Combed Tibet or Mouflon Ties, animal shape, very rich effective styles. Bargain Price, each..... 22/6

Natural Siberian Fox Ties—Beautiful rich quality Fur, large size and very fine brush, lined satin. A limited number only in stock. Sale 7 GNS.

Sale of Ribbons & Wools

Great Bargain — New rich quality Satin Ribbon, nearly 5 inches wide. In Royal, Grey, Gold, Light Brown, Brown, Sky, Navy, Petunia, Pink, Purple, Champ., Emerald, Rose. Usually 1/- per yard. Sale 6½d.

Huge Bargain—4-Ply Fingering Wools, lovely soft quality, for Shawls, Jumpers, Dresses, etc., in Nigger, Emerald, Navy, White, Lemon and Saxe, 3/3 per lb. Per oz. ...... 2½d.

Sale of Good Towels and House Linens.

200 Dozen Superior Make Heavy Striped Turkish Towels. Large size. To-day's value, 1/11. Bargain Price... 1/-. Also in White.

Another Towel Bargain—Good, strong Turkish Towels, large size. Bargain Price, each 1/6

Another Splendid Bargain—Huckaback Towels, superior linen quality, hemstitched; good large size. Bargain Price, each 1/11

Great Bath Sheet Bargain—Striped Turkish Bath Sheets, excellent quality, rich and soft, 2 yards long by over 1 yard wide. Bargain Price... 4/9

Great Offer Bolster Cases—Good quality Bolster Cases, made up from factory oddments of good calico. Bargain Price, each 1/-

Big Bargain Offer — Beautiful Linen-Finished Pillow Cases, 3 rows of Hemstitching. Good full size. Were 3/11. Bargain Price 1/11. Also Beautiful Frilled Linen-Finish Pillow Cases, as sketch. Each 1/11

Wonderful Bargain Longcloth—500 yards beautifully fine Longcloth, for Ladies' and Children's Underwear; nearly 1 yd. wide. Bargain Price, per yard 6½d.

Astounding Bargain Offer, Beautiful Madapollam, double width. Bargain Price, per yard 1/-. Better quality, 1/6.

Great Bargain Irish-made Ticken—Good quality Heavy Linen Finish Bed Ticken. Double width. To-day's value, 5/11. Bargain Price per yard 2/11

Waterproof Sheet Bargain—Clerys celebrated thoroughly reliable waterproof sheets for Cots. Each 2/11

Sale of Typed Kitchen Towels, superior quality; heavy twill make. Bargain Price, each 8½d.

Great Sale of Quilts, Tablecloths, Etc.

Astounding Quilt Offer—Manufacturer's Big Clearing Lot Imitation Down Quilts, covered in rich, warm-coloured flowered chintz. Single Bed size. To-day's value, 10/6. Sale Price 5/11. Full Double Bed size. To-day's value, 15/6. Clearing at 7/11

Another Big Bargain Purchase.—About 500 Beautiful Elder Down Quilts, covered in superior quality Printed Sateen, with insertion and panel border of satinette to match. Full Double Bed size. Bargain Price 29/6 (To-day's value, 50/-.)

Amazing Bargain — About 300 Imitation Down Quilts for Cots, made up from ends of good Printed Sateen, with insertion border of plain satinette to match. Bargain Price, 2/11

Table Cloth Bargain — 500 Strong Kitchen Table Cloths, good heavy quality for hard wear. Bargain Price, each 1/11

Big Bargain Offer—Dainty Renaissance Lace Tea-Cloths, 32ins. square. Price, 1/11. Table Centres to Match, same design, 1/-.

Sale of Snowy White Damask Cloths, beautiful white quality. Irish made, in floral and spot designs. Almost 2 yards square. (Worth 12/11). Sale 5/11. The same cloth, 64 by 81 ins. 7/11

Wonderful Bargain — Coloured Double Damask Table Cloths, in Green, Gold, Blue, and Red; 56 by 72 ins., 5/11; 56 by 56 ins., 4/11. 48 by 48 ins. 3/6

Wonderful Bargain—A manufacturer's clearing lot of blay check Damask Strong Kitchen table Cloths. Bargain Price, each 2/11

Great Sale of Jumpers, Overalls, Etc.

Another Jumper Bargain—Rich Art Silk Stockinette Jumpers, knit in most attractive design, neck, cuffs, and hem finished with dainty loop edging; shades, Pink, Champ., Ivory, Sky, and Apricot. Sale Price, each, only 5/11

Astonishing Sale Bargain—Art Silk Overblouse, V neck, ½ sleeve, girdle at waist; sleeves, neck, and bottom of blouse finished dainty crochet stitch. In Almond, Lemon, Salmon, Apricot, Peach, and Sky. Worth 15/11. Bargain Sale Price 8/11

Another Great Offer—Stylish Middy Art Silk Overblouses, with beautiful lustrous finish, very heavy quality, finished both sides with sash, which may be tied or left loose round neck, magyar sleeves, almost full length. Shades, Navy Black, Pink, Coral, Tabac, Grey, White and Saxe. Sale Bargain 10/11

Wonderful Bargain — Ladies' Ideal One-piece Overall, good casement cloth, neck, waist and pockets trimmed jazz; long waist, full skirt, closed all round, 2 pockets. Shades, saxe, Nigger, Grey, Pink, and Navy. Bargain, only 1/10

Amazing Bargain — Ladies' Heavy Black Sateen Aprons, large size, elastic waist, fastened one button, fit any figure, 2 pockets. Sale Bargain 1/10

Sale of Ladies' Warm Underwear.

Great Bargain Ladies' Black Art Silk Hose, with silk to knee.. Per Pair 1/-

New Bargain—Ladies' Celonese Art Silk Stockings, extra spliced heels and toes, in Tan and White, Brown and White, Grey and White. Per Pair 1/10

Another Sale Bargain—Ladies' Broad Rib Cashmere Stockings—Very hard-wearing, in Navy and Grey only. Were 2/11. Sale Price, per pair 1/11

Sale of Ladies' Swiss Ribbed Vests, deep crochet tops, extra long. Each 1/-

Great Bargain—Ladies' All-Wool Heavy Rib Vests, half sleeves. Sale, each 2/6

Wonderful Bargain—Ladies' Natural Cashmere All-Wool Bodices, V neck, short sleeve. Worth 7/6. Sale 4/11

Ladies' All-Wool Spencer Cardigans—Wonderful Bargain — In Rose, Putty, Saxe, Grey, White, and black. Sale Bargain 5/6

Great Bargain—Honeycomb Shawl 1½ yards square, in White and Black, with knotted fringe. Sale Bargain... 5/11

Sale of New Season's Silks.

Corded Velveteen—Remarkable Bargain in splendid hard-wearing Corded Velveteen. Guaranteed washable. In a full range of shades, including Light and Dark Brown, Cinnamon, Grey, Mole, Saxe, Olive, Green, Gold, Champagne, Flame, Rose and Black; 27 ins. wide. Bargain Price, per yard 2/6

Schappe Silk Crepe-de-Chine—Wonderful Bargain—Best quality, all silk, splendid washing fabric, ideal for Underwear, House Frocks, etc. In Pink, Ivory, Sky, Lemon, Champ., Mauve, Rose, Grey, Golden Brown, Saxe, Jade, Turquoise; 38 ins. wide. Per yard, 3/6

Exceptional Bargain — Newest Figured Corded Velveteens—Beautiful rich patterns, on Rose, Royal, Jade, Flame, and White grounds; 27 ins. wide. Sale Bargain, per yard 3/11. Better quality plain pile, rich designs, in six handsome Paisley patterns; 27 ins. wide. Per yard 6/6

Sale Offer—Pure Silk Crepe-de-Chine—A beautiful heavy all-silk fabric, fine close weave, soft finish, and perfectly free from dressing. Complete range of colours, including Bright and Mid Red, Royal Blue, Gold, Orange, Flame, Fuchsia, Light and Dark Almond, Green, new Light Blue, etc.; 40 ins. wide. Bargain Price, per yard 4/11

Wonder Bargain—Silk Stockinette—A delightful material, in a splendid range of shades, including White, Sky, Pink, Lemon, Grey, Beaver, Brown, Helio, Old Gold, Almond, Kingfisher, Navy, Light Saxe, Black, 40 ins. wide. Bargain Price, per yard... 3/6

Sale Bargain French Crepe Ratine, superior quality. Ideal washing silk for House Frocks, Children's Wear, Nightdresses, Lingerie and Household uses. Big range of shades, including Pink, Sky, Almond, Jade, Mid Brown, Cinnamon, Mole, Putty, Champ., Rose, Orange, Grey, Royal, Purple, Helio, Cream, Ivory, Navy, etc., 27 ins. wide. Sale, per yard 1/-

Great New Sale Offers Dress Materials.

Sale Bargain—Rich Blanket Cloth for Autumn Coats, good heavy pile, in Grey, Cinnamon, Nigger and Fawn; 54 ins. wide. Bargain Price, per yard 5/11

Exceptional Bargain — Self-Striped Marocain for Autumn Dresses, in a range of exquisite shades; 54 ins. wide. Bargain Price, per yard 5/11

Astonishing Bargain — Blanket Cloth, good quality, in shades of Nigger, Cinnamon, Fawn, Peacock Blue and Navy; 54 ins. wide. Sale, per yard, 3/11

Wonderful Bargain — Rich Astrachan Curl Cloth, all pure wool, for short Autumn Coats, in shades of Grey, Light Brown, Putty, Dark Brown, Navy; 52 ins. wide. Sale Bargain, per yard... 12/11

Sale of Watches, Clocks, Etc.

Famous Clock Bargain—Swivel Clocks on heavy nickelled bases; accurate timekeepers. Made to sell at 10/6. A Bargain 3/6

Big Bargain — Self-filling Fountain Pens, gold-plated nibs. Sale, each 8½d.

Huge Purchase of Ladies' Suedette Handbags, brown or grey, good strong gauntlet frame, and fastener. Size 8 x 8. Only, each...... 2/6

Cutlery, Hardware, &c.

The Old Style Apostle Tea Spoons, in real Nickel Silver, Sale Bargain, each 3½d.

Great Bargain Dinner Forks—Strong All-Steel medium size Fork, suitable for hard wear. Cost 1/4 to make. Sale offer, each ...... 3½d.

Sale Bargains Best Footwear.

Great Bargain Ladies' Fancy Slippers, in Jazz patterns, beautifully finished. All sizes, 3 to 7. Sale Bargain... 1/11

Wonderful Sale Bargain Ladies' Glace Kid Gibson Shoes, smart Cuban heels, medium patent toecaps, all sizes, 3 to 7. Worth 21/-. Bargain Price, per pair 8/6

Astounding Bargain Ladies' House Shoes, good strong durable soles, soft uppers and fitted with rubber top piece. All sizes. Sale Bargain, per pair 3/11

Marvellous Bargain — Famous "Clery" Shooter Boots, made with best quality Beaver uppers, extra stout soles, and made with high legs so as they can be worn with leggings. All sizes, 6 to 11. No half-sizes. Sale Bargain, per pair 35/-

Great Bargain Men's Black or Brown Derby Boots, leather lined throughout, good heavy soles, made for hard wear. All full sizes, 6 to 11. Bargain Price, per pair 19/6

Wonderful Bargain—A Big Lot Derby Boots, fitted with strong soles, made for real hard wear. 2 to 5, 9/11; 11 to 1, 8/11; 7 to 10... 7/11

Great Bargain Men's High Grade Box Derby Boots, leather lined throughout, welted as hand sewn. All sizes, per pair 21/-

Wonderful Bargain—A Big Lot of Men's Best Grade Brown Willow Calf Shoes, made on broad-fitting lasts, extra strong soles, welted as hand-sewn. Were 35/-. Bargain Price 24/6. Also same style in black box calf, all sizes and ½ sizes, 22/6 per pair.

Remarkable Bargain Men's Black or Brown Calf Shoes, Derby shape, fitted with double crepe rubber soles, all sizes. Worth 45/-. Sale Bargain 29/6

Sale of Fashionable Gloves

Seasonable Bargain — Ladies' Seamless Viyella Gloves — Good wearing quality. Were 1/11. Now per pair... 1/6

Wonderful Bargain—Ladies' 2-Button Double-Sewn Tan Leather Gloves, beautifully lined. Were 7/6. Sale, per pair 5/11

Magnificent Bargain Dent's Ladies' Double-sewn Washable Doeskin Gloves, in Yellow only. Were 5/11 per pair. Now 2/11

Splendid Bargain Ladies' Strong Double-Sewn Gazelle Gloves. Were 3/11. Sale, per pair 2/6

Amazing Bargain Ladies' 2-Button Dent's Real Cape Gloves, all guaranteed super quality skins. In Tan only. Worth 12/6. Sale, per pair 5/11

Wonder Bargain Men's Double-Sewn Doeskin Gloves, sound reliable skins. Were 7/6. Sale, per pair... 4/11

Wonderful Bargain — Men's Washable Chamois Gloves, Dent's best make, pull-on wrist, hand sewn, stitched black. Worth 9/11. Sale Price 6/11

Great Sale of China and Glass.

Amazing Offer China Cups and Saucers—Large full-size Fluted Blue Band and fine pattern. Bargain Price, per cup and saucer 3½d.

Big Dinner Service Bargain—10 Crates of Beautiful Dinner Services in real Underglaze Staffordshire semi-porcelain, dainty border design on white ground, 26 pieces. Sale Price 18/6

Wonderful Sale Bargain—500 Fine Thin China Tea Services, in dainty self colours of Pink, Lemon and mauve. Were 12/6. Sale Price... 11/6

Huge Tumbler Bargain—50 Cases of fine clear thin Tumblers, ½-pint size. Sale Price... 1d.

Extraordinary Sale Bargain—Toilet Services, best white semi-porcelain, suitable for hotels and institutions, 5 pieces. Sale, per Set 6/6

Wonderful Sale Offer Breakfast Services—The famous old Willow design, in light or dark blue; matchings always in stock. 21 pieces. Sale Price 7/11

Sale of Beautiful Thin China Tea Services—500 Tea Services, very fine quality, decorated with English roses and foliage. 21 pieces. Worth 12/6. Sale Price 7/6

Big Bargain Bedroom Toilet Services, old Grecian shape, black background, Pink, Rose, and Green, leaf decoration, gold edge and gold traced handles. Worth 55/-. Bargain Price 29/6

Sale of Wine Glasses. Clear thin glass, Ports and Sherries. Bargain Price, each... 3½d.

Please enclose 1/- for Packing ... on China and Glass.

Sale in Pharmacy Dept.

Our Pure Medicinal Liquid Paraffin—An excellent safe laxative. Per Quart Bottle... 6/-

A Most Astonishing Bargain—Well-known Gillette 27/6 Razors—in nickel silver case—triple nickelled — complete, ready for use. Guaranteed the original 27/6 Razor. Bargain Price, 4/6. Postage 5d. extra.

Another Razor Bargain — Our Famous Clery "Captain" fully hollow ground, of finest German Silver Steel. Sale Price, each 2/6

Fine Honeycomb Bath Sponges—Another large consignment, extra size. Some worth 3/6. Sale Offer, each... 1/-

Wonderful Sale Offers—Men's & Boys' Outfitting

Pyjama Bargain—Men's Warm Winter Ceylonette Pyjamas, soft and warm, in good washing coloured block stripes; well cut and finished, hard wearing garments; all sizes. Were 8/11. Sale Offer, per Suit 5/6

Remarkable Skirt and Collar Bargain—Men's Zephyr Shirts, white grounds, with beautiful woven coloured stripes; colour guaranteed; one soft Polo Collar to match. Price... 5/6

Great Bargain Pyjamas—Men's Heavy Union Flannel Pyjamas, splendid washing and wearing garments, grey grounds, with coloured stripes. Sale Price, per Suit... 10/6

Wonderful Taffeta Shirt Bargain—White grounds, with dressy coloured stripes, soft band, superior make and finish. Sale Price, each, 8/11 (Soft Collar to match, each 9d.)

Wonderful Dressing Gown Bargain for Men, soft fleecy quality, with contrasting collar and cuffs; silk cord piping; large selection of colours; all sizes. Were 35/-. Sale Price, 21/-

Big Bargain — Boys' Flannel Finish Shirts, cream grounds, with dainty coloured stripes, in all sizes; ideal for hard wear. Sale Price... 2/11

Boys' Warm Winter Ceylonette Pyjamas, cream grounds, with bold coloured block stripes, in all sizes. Sale Offer, per Suit 4/11

New Tie Bargain—Real Irish Poplin Wide-end Ties, in a large variety of colours, including Light and Dark Green, Red, Purple, Champagne, Light Brown, Light Blue, and a variety of handsome Plaids. Sale Price... 1/6

Another Wonderful Tie Bargain—Beautiful Art Silk Knitted Ties, large variety of coloured grounds, with dainty coloured bars. Sale Price, each... 1/-

Astounding Hat Bargain—Men's New Shape, Bound Brim, Soft Felt Hats; self and black bands, in beautiful shades of Slate, Mid and Dark Grey. Sale Price... 8/11

Men's Strong Elastic Web Striped Braces, with good wearing leather ends and adjustable buckle. Sale Price, 10½

Sale of Men's and Boy's Wear

A Wonderful Waterproof Coat Bargain for Men — This Coat will roll up so small as to fit in the pocket. As light as air, and guaranteed absolutely waterproof. Very best style, and Raglan shoulders. Worth 35/-. Clerys Bargain Price 17/6

Men's Irish Tweed Trousers, well cut, and unbeatable for hard wear; Dark Grey and Brown. Bargain Price. 10/6

Great Bargain—Men's Bedford Cord Riding Breeches, self-strapped and laced knees, well cut and made. Sizes 32-inch to 42-inch waist. Bargain Price 12/6. Also in Dark Grey Whipcord, Price, 9/11

Great New Bargain — Boys' Suits—Good strong Tweeds that will stand hard wear. Coats with and without belt at back, open knee knickers. Nice shades of Brown, Heathers, and Light and Mid. Greys. Fit boys 7 to 14 years. Bargain Price 25/-

Wonderful Bargain—Boys' Fawn Waterproof Capes, check lined; useful for school wear. Fit boys 3 to 14 years. Sale Price only, each 6/6

Sale of Well Made Furniture.

Sale Bargain — Drawingroom Chesterfield Suite, drop-end Chesterfield and big Easy Chairs, and 4 Single Chairs, all well sprung, French polished, and upholstered, in best tapestry. Sale Price £15 18 6

Great Sale Bargain—Bedroom Suite—Wardrobe and Dressing Table with Mirror, Washstand with marble top, well built of solid oak, and highly polished. Sale Price £13 7 6

Great Bargain — Bedsteads—Brass Mounted Bedsteads, Double Bed Size. Sale Price 27/6. Also with massive round pillars, 35/-. Woven Wire Mattress to fit, 25/-.

Sale in Tobacco Dept.

Stupendous Bargain Kapp and Peterson Prince Shape Pipe, splendid quality, beautiful grained briar root Pipes, fitted with superior quality vulcanite stems. Real nickel silver mounted. Were 3/6. Sale Offer 1/-

Another Sale Bargain, Pouching the ... —500 splendid extra thick ... Children's ... Rubber Pouches. ... excellent wearing Pouch, to ... and 2ozs. loose tobacco. Worth 2/- ... Sale Price, each ..... 8½d.

Astounding Sale Bargain—Extra Thick Solid Leather Wallet Tobacco Pouches, fitted with best rubber lining; double studded. Were 3/6. Sale Price 1/6

Wonderful Tobacco Offer—Clery Rich Dark Flake and Rich Brown Cut Plug, ideal blends of pure tobaccos. Beautiful flavour. Cool smoking. Per oz. 8d.

Clerys Famous Solid Plug Tobacco, immensely popular for its quality and superior flavour. Per oz. 8d.

Clery & Co., Ltd., O'Connell St., Dublin

GOSSIP FROM THE COURSE

CLOSING DAY AT NEWMARKET.

PERRYMAN'S TREBLE.

IRISH LOTS AT THE SALES.

FROM OUR TRAVELLING CORRESPONDENT.

NEWMARKET, Friday Night.

The sales concluded here this morning on quite a good note, and, all things considered, prices were good. Mr. D. O'M. Leahy sold his half-sister to Parth by Flying Orb out of Willis for 2,700 guineas, the purchaser being Sir Edward Hulton's Warren Tower Stud. The filly was much admired, and was probably bought within her value. From the same stud a filly by Sky Rocket out of Marcareme made 600 guineas. Mr. Joseph Wilkinson's sister to Irish Belfry by Irishman out of Campanile made 1,500 guineas, the purchaser being Mrs. Whitburn. The yearlings from the Cleaboy Stud, Mullingar, made a nice average, the filly by Junior out of Somehow going for 1,300 guineas. Mr. Crawford took a nice brown filly by Swynford out of Earlduck, bred by Mr. V. McDermott, for 1,550 guineas. Considering how soon the sales came after Doncaster, prices were good throughout the week.

The racing was pleasantly interesting throughout the afternoon, and the weather again was all that could be desired. One of the nicest performances of the afternoon was that given by Oojah, the Bachelor's Double colt bred by Mr. J. J. Maher. Going about the task in hand like a real workman, he pulled his way to the front coming down the hill into the dip, and went on to win in a common canter by six lengths from Hussein, who is thought a good deal of and was well fancied. The easy victory of Oojah here points to the fact that Zionist, who beat him when making his first appearance at Newbury last week, is something out of the common, and the future of the Aga Khan's Spearmint colt will be watched with a good deal of interest.

Mr. Albert Lowry's Bachelor's Fort put up a very good performance in running Perpendicular to a neck in the Norwich Handicap, especially as she was giving 13lb. I noted earlier in the week how well Perpendicular was handicapped through her running at Leicester, where she had given Salmon Trout's Newbury conqueror, Despatch, 7lb. and finished in front of him; but it took her all her time to get up this afternoon to beat Bachelor's Fort. Pasha ran quite a good Cambridgeshire trial. He led until the dip, where he weakened ever so little, and was only beaten a short head for second place. It is just possible that he may be De Mestre's best candidate for the Cambridgeshire, where he is well in with only 6st. 13lb. In that race he can meet Bachelor's Fort on 3lb. better terms, and the difference should enable him to reverse the running with her. The old Cesarewitch winner, Light Dragoon, ran a really good race here, considering that he was trying to give nearly 2st. to the winner, who is a good-looking Tracery filly. Halcyon won the Bretby Welter Handicap rather comfortably by three parts of a length from the favourite, Brixton, the six-year-old Francis Joseph just missing a place.

PERRYMAN'S BRILLIANT RIDING.

After this, Perryman began riding a sequence of three winners, the last being Perpendicular. His first victory was on the nice little gelding by Hainault out of Mona Liza, who won cleverly from Grand Mariner. Then he won the Ditch Mile Nursery on the Ring Up filly, who was running in plating company not long ago, and here scored easily by a length and a half from Kolinsky. The latter is a very nice Irish-bred filly, and a full sister to Mink. Field Argent swerved close home, and only got third place. Odds of 6 to 1 had to be laid on Santorb to beat his solitary opponent, Silver Chalice, in the Newmarket St. Leger, a task he accomplished without being extended.

I believe that neither Mr. Bliss nor Paddy will run for the Southgate Handicap at Alexandra Park to-morrow. The race seems to lie in that case between FLINT STONE, Treize and Dunmow, and I choose them to finish in the order named. VAINQUEUR should win the Octobery Nursery, most danger being likely to come from Porch. If GLENDUN runs for the Barnet Handicap he should win; in his absence I would choose RIVERINE.

At Thirsk, IRISH MOLLY may win the Autumn Handicap.

GALTEE MORE.

BETTING FORECAST.

ALEXANDRA PARK.

1.15 Race—7 to 4 agst. Grand Folly, 3 to 1 Assam, 9 to 2 Set Fast, 11 to 2 All Right f., 7 to 1 Bar Sinister, 8 to 1 White Chevron, 10 to 1 any other.

2.0 Race—5 to 2 agst. Nova g., 7 to 2 Creole g., 9 to 2 Blue Spectacles, 5 to 1 Pagan Sacrifice g., 7 to 1 Wallflower f., 8 to 1 each Shy Princess f. and Stop Flirting, 10 to 1 any other.

2.30 Race—7 to 4 agst. Bridge of Dun, 11 to 4 William Tell, 9 to 2 Golly Eyes, 8 to 1 each Tobermory and Neil Day, 8 to 1 each Southern and Cambodia, 10 to 1 any other.

3.0 Race—3 to 1 agst. Vainqueur, 7 to 2 Ruhr, 4 to 1 Dame Prudent f., 6 to 1 Miss Clytie g., 7 to 1 Porch, 8 to 1 Blacon and Miss Giggles c., 100 to 8 any other.

3.30 Race—9 to 4 agst. Flint Stone, 7 to 2 Treize, 9 to 2 Wedding Day, 11 to 2 Dunmow, 6 to 1 Ne Koul, 7 to 1 Battleship, 10 to 1 any other.

4.0 Race—3 to 1 Palefroi, 9 to 2 Hanging Fire, 5 to 1 Green Islet, 6 to 1 Park Square, 7 to 1 each Cynos and Anchorsholme, 8 to 1 each Finsbay and Thistle Glass, 10 to 1 Blarney Stone, 100 to 8 any other.

4.30 Race—2 to 1 on Eaglestone, 3 to 1 agst. Indiscretion, 8 to 1 Harrisii, 100 to 8 any other.

Established over Forty Years.
"CIVILITY,"
14 SUFFOLK STREET, DUBLIN.—(Advt.)

"FORM" HORSES.

ALEXANDRA PARK.

1.15—All Right f.
2. 0—Creole g.
2.30—Bridge of Dun.
3. 0—Vainqueur.
3.30—Treize.
4. 0—Palefroi.
4.30—Eaglestone.
Double Event—Vainqueur (nap) and Palefroi.

A Student of Form

SPECIAL SELECTIONS FOR TO-DAY.

Westminster Gazette:—To-day's best—Vainqueur. Double—Vainqueur and Flint Stone.

Daily News:—Double—Bridge of Dun and Eaglestone.

Daily Express:—Double—Irish Molly and Bridge of Dun. Safety bet—Irish Molly (each way).

Daily Mirror:—Double—Creole gelding and Flint Stone (nap).

Daily Graphic:—Double—White Chevron and Bridge of Dun.

Daily Mail:—Special selection—All Right filly.

The Finest Whisky in the world
DWD
7 yrs. old 'Special'
AND
10 years old 'Extra Special'
The Dublin Distillers Co., Ltd.
Head Offices: 157 Thomas St., Dublin.

ALL-ARMY FOOTBALL FINAL
Western Command
v.
Eastern Command,
At Croke Park to-morrow (Sunday), OCTOBER the 5th.
Match at 3 o'clock sharp.
Army Band in Attendance.
Admission—
Grounds, 6d. Enclosure, 1/-.
Grand Stand, 1/- extra.

PHŒNIX PARK.

TO-DAY'S SELECTIONS.

Judging from the attractive character of to-day's programme at Phœnix Park, the racing at this popular venue should reach a high standard. The entries are numerous and class is well represented, and, having regard to the advanced stage of the season, it is tolerably safe to anticipate that strong fields will contest the various events. Chief of these is the La Touche Plate, in which several of the "top notchers" amongst our two-year-olds can try conclusions, and it ought to provide a fine contest. It should be noted that racing is due to commence at 2.30, and a special train leaves Broadstone at 1.45. Selections are appended:—

Templeogue Plate—**10th Division**; if absent, **Saorstat.**
Tallaght Plate—**Golden Quest or Allitz.**
La Touche Plate—**Flying Phœnix.**
Trim Plate—**Prudent Lad.**
Tara Plate—**Rholado.**
Tinode Plate—**Komorn.**

2.30—THE TEMPLEOGUE PLATE of 100 sovs., of which the second receives 5 sovs. Weight for age. 1 m.

Age st. lb.
LARRY THE FLAIL (Mr. R. Power) Arnott 4 10 12
CLOVER CLUB (Mr. J. J. Parkinson) (£100) Owner 5 10 3
PURI (Col. Croft) Ussher 5 10 3
GEORGE STEVENS (Mr. D. O'M. Leahy) Alexander 4 9 12
KANOWNA (Lord Lascelles) Arnott 4 9 5
COMMANDANT DAN (Mr. O. M'Laughlin) Taaffe 5 9 5
PALLASGREEN (Mr. H. I. Ussher) Owner 5 9 5
PATSY (Mr. J. Nugent) Nugent 5 9 5
KILDEVIN (Mr. P. P. O'Reilly) Owner 5 9 5
BACHELOR'S WARD (Mr. A. Lowry) (£100) Dawson 4 9 3
MINIKIN'S PRIDE (Mr. J. Douglas) (£100) Brooks 5 9 3
FIRE WATER (Col. Sir G. Abercromby) H. Hartigan 5 9 2
AXCIDA (Mr. M. M'Donogh) Ussher 4 9 2
EASTER HERO (Mr. L. King) Owner 4 9 2
GOLD CALL (Mr. J. A. Coen) Owner 3 9 0
THE MOUNT (Mr. N. de Grene) Moss 3 9 0
MARBURG (Mr. A. B. Coyle) Fordred 3 9 0
SAY (Mr. R. C. Ross) (£100) Moss a 8 12
SILVER MORSEL (Mr. F. Burke) (£100) Dawson a 8 6
TRIM GATE (Mr. J. T. O'Ryan) (£100) Parkinson 5 8 5
SIMON OGE (Mr. L. Goodman) (£100) Parkinson 5 8 5
UGLY DUCKLING (Mr. A. Lowry) (£100) Dawson 5 8 5
TREMA (Mr. J. H. H. Peard) (£100) Owner 5 8 5
10th DIVISION (Mr. J. T. Rogers) (£100) Owner a 8 5
GENERIC (Mr. F. Delany) (£100) Owner 6 8 5
BRAVE KNIGHT (Mr. F. B. O'Toole) (£100) Dawson 4 8 2
MELLERAY'S JOY (Mr. Jas. Hooney) (£100) Owner 4 8 2
QUEEN OF THE BOG (Mr. J. A. Farrell) (£100) Owner 4 8 2
KING BRIAN (Capt. B. Daly) (£100) Fetherston 3 8 0
SAORSTAT (Mr. J. J. M'Auley) (£100) Coombs 3 8 0
ARGOSY BELLE (Mr. J. J. Parkinson) (£100) Owner 3 8 0
HELTIOAN (Mr. G. Revelle) (£100) Brooks 3 8 0

3.0—THE TALLAGHT PLATE of 100 sovs., of which the second receives 5 sovs. For maiden two years old. 5 f.

st. lb.
CADWAL (Mr. I. J. Blake) Jeffery 9 0
PROSPEROUS (Mr. D. R. Browning) J. Rogers 9 0
ST. DONAGH (Mr. A. B. Coyle) Fordred 9 0
RENAULT (Mr. R. J. Duggan) J. Rogers 9 0
STARMAN (Mr. Peter Kelly) J. Rogers 9 0
CLONTY (Mr. H. Hone) Sikes 9 0
TOP SPEED (Col. Croft) Ussher 9 0
TONY M. (Mr. O. M'Mullan) Coombs 9 0
GOLDEN QUEST (Mr. J. C. Galstaun) Parkinson 9 0
GROSVENOR'S REWARD (Mr. J. Musker) Parkinson 9 0
MALLOW BRIDGE (Mr. Peter FitzGerald) Jeffery 8 10
LAST CRAFT (Mr. P. Rogers) Arnott 8 10
GRAND POINTS (Mr. E. S. Dowling) Behan 8 10
SUNNY SUNBEAM (Col. Croft) Ussher 8 10
RHOLADO (Col. Jameson Davis) Arnott 8 10
HAPPY MARY (Mr. W. T. de Pledge) Fetherston 8 10
ELLEN'S BOOK (Mr. W. Duffy) Owner 8 10
LUGDUFF (Mr. J. Mallick) Hunter 8 10
TYCHO (Major V. H. Parr) J. Rogers 8 10
CLADDAGH CLOAK (Mr. J. H. H. Peard) Owner 8 10
BOB MARTYN (Mr. J. H. H. Peard) Owner 8 10
MARY BRADY (Mr. J. H. H. Peard) Owner 8 10
ATOI (Mr. C. Roche) Rice 8 10
ALLITZ (Mr. J. T. Rogers) Owner 8 10
MAUREEN (Mr. L. Scott) Perry 8 10
OLIVER'S MINT (Mr. T. O'Rourke) Owner 8 10
BACHELOR'S LIGHT (Mr. A. Lowry) Dawson 8 10
SUNNING QUEEN (Mr. T. Lynch) Arnott 8 10
MY PEG (Mr. J. J. M'Auley) Coombs 8 10
GAMBLING BEE (Mr. H. M. Hartigan) Owner 8 10

3.30—THE LA TOUCHE PLATE of 210 sovs., of which the second receives 10 sovs. For two years old. 5 f.

st. lb.
SOOT (Mr. C. N. Douetil) Fordred 10 5
WHITE SPOT (Mr. J. J. Murphy) Behan 10 1
LADY NIGHTINGALE (Mr. F. Rogers) Hunter 9 4
PORTREE (Sir T. Dixon) Hunter 9 4
VESINGTON QUEEN (Mr. C. T. Wallis) Behan 9 4
FLYING PHOENIX (Mrs. F. H. Brooke) Arnott 9 3
CAPTIVATING HACK (Major Dixon) Behan 8 13
ARDAULIN (Mr. F. S. Myerscough) Fordred 8 13
CITRINE (Mr. R. Gorey) Hunter 8 13
PRINCESS SALOME (Mr. P. W. Shaw) Parkinson 8 13
MINNETONKA (Mr. J. Shiel) Reidy 8 13
MOUNT PROSPECT'S MAID (Mrs. T. O'K. White) Dawson 8 13
CALLISTA (Mr. J. J. Maher) Behan 8 13
SWANSHOT (Capt. Dixon) Behan 8 12
SERGOS (Mrs. T. Coombs) Coombs 8 10
BUNTZ (Mr. R. Nicholl Caddell) Fordred 8 10
MONACO (Mr. H. M'Alinden) Hunter 8 10
LARKSPUR (Mr. W. P. Gill) J. Rogers 8 10
DENCOMBE (Major G. Loder) J. Rogers 8 10
STARMAN (Mr. Peter Kelly) J. Rogers 8 10
LONGQUILL (Mr. P. P. O'Reilly) Fetherston 8 10
AMBROSE (Mr. E. Bellaney) Parkinson 8 10
19th HOLE (Mr. W. Rankin) Reidy 8 10
VESINGTON ORB (Mr. C. T. Wallis) Behan 8 10
ARCHERY (Mr. J. Musker) Parkinson 8 10
LAND CREEK (Mr. J. Musker) Parkinson 8 10
GROSVENOR'S REWARD (Mr. J. Musker) Parkinson 8 10
GROSVENOR'S PRIDE (Mr. J. Musker) Parkinson 8 7
MULLABAWN (Mr. J. Nugent) Nugent 8 7
BRIDGMAN (Mr. J. T. Rogers) Owner 8 7
PROSE AND VERSE (Major Shirley) J. Rogers 8 7
ELUSIVE (Mr. F. S. Myerscough) Fordred 8 7
ALORRIE (Major G. Loder) J. Rogers 8 7
HONEY GIRL (Mr. D. J. Cogan) Staunton 8 7
PRETTY MAID (Mr. J. J. Maher) Behan 8 7
MISS PACIENCIA (Mr. J. Musker) Parkinson 8 7
BONNIE PROSPECT (Mr. T. P. O'Neill) Parkinson 8 7
LOUVAUN (Mr. J. J. M'Auley) Coombs 8 5
LOMONDAIS (Lt.-Col. O'Malley-Keyes) Parkinson 8 5
OLLA (Mr. A. M'Cann) Dawson 8 3
SUNNING QUEEN (Mr. T. Lynch) Arnott 8 3
HELEN ADAIR (Mr. J. J. Parkinson) Owner 8 3
CLADDAGH CLOAK (Mr. J. H. H. Peard) Owner 8 3
BOB MARTYN (Mr. J. H. H. Peard) Owner 8 3
BELSAY BELLE (Mr. T. Coombs) Coombs 8 3
GLENMAKERIN (Capt. Dixon) Behan 8 3
ORENZA (Major Dixon) Behan 8 3
FLYING DINAH (Capt. G. F. Dunne) J. Rogers 8 3
FRIEND IN NEED (Major J. J. Hilliard) Arnott 8 3

4.0—THE TRIM PLATE of 100 sovs., of which the second receives 5 sovs. A selling handicap. 1 m.

Age st. lb.
AWAY (Mr. J. W. Widger) Parkinson 4 10 5
EAGER HEN (Mr. P. P. O'Reilly) Owner 4 10 3
WHITE ORNAMENT (Mr. T. P. O'Neill) Parkinson 4 9 10
PERFECT KNIGHT (Mrs. M. Morgan) Morgan 6 9 9
SOUTH POLE (Mr. H. M. Hartigan) Owner 5 9 9
SUMMER GRASS (Mr. L. F. Ball) Dawson 5 9 9
PALLASGREEN (Mr. H. I. Ussher) Owner 5 9 8
AMGOORIE (Mr. A. Lowry) Brabazon 5 9 7
DARBY THE BLAST (Mr. J. H. H. Peard) Owner 5 9 7
OUTCAST BEE (Mr. P. Rogers) Arnott 4 9 6
HAPPY PRINCESS (Mr. W. A. Wallis) Morgan 4 9 6
SPEARMARKER (Mr. J. Musker) Parkinson 5 9 5
BRAVE KNIGHT (Mr. F. B. O'Toole) Dawson 4 9 5
PULLMAN (Mr. T. J. Mangan) Owner a 9 5
ARDNAMOHER (Mr. T. Coombs) Owner 5 9 5
PRUDENT LAD (Mr. E. J. Hope) Mitchell 5 9 3
KAFFIR CHIEF (Hon. K. Mackay) Arnott a 9 2
GREATHEAT (Mr. J. Musker) Parkinson 4 9 0
COOLURE (Mr. T. Black) Owner 4 8 7

4.30—THE TARA PLATE of 200 sovs., of which the second receives 10 sovs. A nursery handicap. For two years old. 1 f.

st. lb.
BRIGHT MAID (Mr. H. S. Persse) Ussher 10 7
PORTREE (Sir T. Dixon) Hunter 9 3
OISEAU D'OR (Mrs. Croft) Ussher 9 0
CYGDAR (Mr. C. L. Mackean) Jeffery 9 0
MAY BUSH (Mrs. Croft) Ussher 8 12
ROYAL PLUSH (Capt. H. A. Gairdener) J. Rogers 8 12
BUNTZ (Mr. R. N. Caddell) Fordred 8 12
BALLYFARE (Major A. W. Molony) J. Rogers 8 12
GOOSE GREEN (Mr. R. C. Ross) Moss 8 9
DINETTE'S DAUGHTER (Mr. J. C. Galstaun) Parkinson 8 8
MARCHIONESS GROSVENOR (Mr. J. Musker) Parkinson 8 7
BRIDGMAN (Mr. J. T. Rogers) Owner 8 7
CITRINE (Mr. R. Gorey) Hunter 8 7
KNOCKLONG BOY (Mr. W. Coffey) Perry 8 5
GRAND POINTS (Mr. E. S. Dowling) Behan 8 5
BACHELOR'S HOBBY (Mr. A. Lowry) Dawson 8 5
PROSE AND VERSE (Major Shirley) J. Rogers 8 4
EAGLE ROYAL (Mr. D. J. Joyce) Hunter 8 3
ROI DU MONDE (Mr. Jas. Daly) Owner 8 2
ARDAULIN (Mr. F. S. Myerscough) Fordred 8 0
SERGOS (Mrs. T. Coombs) Coombs 8 0
WITHUS (Mr. J. J. M'Auley) Coombs 8 0
RHOLADO (Col. Jameson Davis) Arnott 8 0
BEDDGELERT (Mrs. E. W. Hope Johnstone) Arnott 8 0
TANGLE TOES (Mr. C. T. Vandeleur) Brabazon 8 0
CLONTY (Mr. H. Hone) Sikes 8 0
GROSVENOR'S REWARD (Mr. J. Musker) Parkinson 8 0
CLADDAGH CLOAK (Mr. J. H. H. Peard) Owner 8 0
BONNIE PROSPECT (Mr. T. P. O'Neill) Parkinson 7 7
BOB MARTYN (Mr. J. H. H. Peard) Owner 7 7
MAITRESSE (Mr. D. J. Cogan) Staunton 7 7
HELEN ADAIR (Mr. J. J. Parkinson) Owner 7 7

5.0—THE TINODE PLATE of 100 sovs., of which the second receives 5 sovs. Weight for age, etc. 5 f.

Age st. lb.
KOMORN (Mr. W. F. Power) Parkinson 4 9 3
SLANE CASTLE (Mr. A. P. Cunliffe) Peard 4 8 7
FIRST FRUIT (Mr. T. W. Price) Owner 4 8 7
GAME GREEK (Mr. J. M'Loughlin) Hanlon 6 8 7
FLYING PRINCE (Mr. T. P. O'Neill) Parkinson 4 8 7
LILIAN'S PET (Mr. G. Personne) Doyle 5 8 7
HORATIUS (Mr. J. J. M'Auley) Coombs 3 8 5
THISTLE BUD (Mr. W. O'Driscoll) Dawson 3 8 4
SAILOR'S GIFT (Mr. A. M'Cann) Dawson 3 8 4
VESINGTON GLORY (Mr. J. A. Coen) Owner 3 7 13
NAJMI (Mr. W. T. de Pledge) Fetherston 3 7 13
PLUTO (Mr. F. S. Myerscough) Fordred 3 7 13
REMEMBER ME (Mr. P. O'Carroll) Owner 3 7 13
GOLD WAND (Capt. Fowler) Owner 4 7 1
GLIMPSE (Mr. M. Arnott) Owner 2 7 11
PROFILE (Mr. D. R. Browning) J. Rogers 2 7 4
WITHUS (Mr. J. J. M'Auley) Coombs 2 7 4
BEDDGELERT (Mrs. E. Hope Johnstone) Arnott 2 7 4
FAIR FOE (Mr. J. J. Parkinson) Owner 2 7 4
ATOI (Mr. C. Roche) Rice 2 7 4

GOWRAN PARK RACES.
AUTUMN MEETING,
TUESDAY, 28th OCTOBER, 1924.
CLOSING OF PLATES.
All Races CLOSE on Wednesday next, October 8th, 1924, with Mr. F. Harold Clarke, 9 Hume street, Dublin. Telegrams—"Turfclub, Dublin."
—(Advt.)

NEWMARKET RESULTS.

1.0—BRETBY WELTER HANDICAP, a sweepstakes of 5 sovs. each, 2ft., with 200 sovs. added. Second 30 sovs. 6 f.
Lord Derby's ch. f. HALCYON, by Phalaris—Canyon, 3, 8-3 .... S. Donoghue 1
Capt. L. Montagu's BRIXTON, 4, 8-2 T. Weston 2
Mrs A. Kemp's CUCKOO, 3, 7-2 ..... W. Howard 3
Also ran—Francis Joseph (J. Childs), Vanity Fair (H. Beasley), Vesper Bell (Elliott), Colossus McLachlan), Bachelor's Point (J. Leach), Retaliate (Perryman), Inverveigh (F. Bullock), Heron (Jellissi), Aldebaran (Beary), Magic Ring (Bonham), Gay Canopy (Burns), Carmel (McLachlan, jun.). Off 1.3. (Winner trained by Lambton.)
Betting—7 to 2 agst. Brixton, 5 to 1 HALCYON, 7 to 1 each Francis Joseph and Gay Canopy, 8 to 1 each Vesper Bell and Inverveigh, 10 to 1 Bachelor's Point, 100 to 8 each Retaliate and Cuckoo, 20 to 1 bar nine.
Won by three-quarters of a length; a neck.

1.30—HADLEIGH T.Y.O. SELLING PLATE of £200. 5 f.
Mr. J. H. Hull's MONA LIZA G., by Hainault, 8-4 .... Perryman 1
Lord Glanely's GRAND MARINER 8-7 .... S. Ingham 2
Mr. J. Courtauld's CELERITY, 8-4 ...H. Jelliss 3
Also ran—Viz (Beary), Beaver Puff (R. Jones), Hiram (Alford), Gainford (J. Leach), Polymnia (Smirke), Silver Tail (Archibald), Oswyn (H. Leach), Inchcape Rock (T. Weston), Start (Elliott), Annie Laurie (J. Childs), Caliban (Lane), No Catch (H. Green), Double Note (Bonham). Off 1.31. (Winner trained by F. Leader.)
Betting—5 to 2 agst. Celerity, 4 to 1 MONA LIZA gelding, 5 to 1 Grand Mariner, 6 to 1 Inchcape Rock, 8 to 1 Hiram, 10 to 1 Polymnia, 20 to 1 bar six.
Won by a neck; three lengths.
The winner was sold to Mr. McLaren for 75 guineas.

2.0—DITCH MILE NURSERY HANDICAP, a sweepstakes of 10 sovs. each, 3ft., with 300 sovs. added. Second 50 sovs. 1 m.
Capt. Weyland's f. RING UP F., by Black Jester .... Perryman 1
Sir R. Jardine's KOLINSKY, 7-11 ....W. Lister 2
Mrs. Whitburn's FIELD ARGENT, 9-0 R. Jones 3
Also ran—King's Yellow (Elliott), Scots Grey (J. Leach), St. Anthony (McLachlan, jun.), Kentish Knock (T. Weston), Agni (Beary), Rapide (Donoghue), Long Sand (Lane), Coughdrop (H. Leach), Fireproof (A. Haynes), Brown Valentine (A. Berry). Off 2.3. (Winner trained by W. Nightingall.)
Betting—2 to 1 agst. Kentish Knock, 6 to 1 each RING UP filly, Field Argent and Agni, 10 to 1 each St. Anthony, King's Yellow, Rapide and Kolinsky, 100 to 7 bar eight.
Won by a length and a half; two lengths.

2.30—NORWICH HANDICAP, a sweepstakes of 10 sovs. each, 3 ft., with 400 sovs. added. Second 50 sovs. and third 20 sovs. 1 m. 1 f.
Mr. G. Robinson's ch. f. PERPENDICULAR, by Tracery—Perdona, 4, 7-7 .... Perryman 1
Mr. A. Lowry's BACHELOR'S FORT, 6, 8-5 McLachlan 2
Mr. S. Joel's PASHA, 3, 8-2 ....McLachlan, jun. 3
Mr. J. White's Robert Espagne, 4, 7-12 S. Donoghue 0
Mr. A. Falcon's Dandy Desmond, 3, 7-11 R. Jones 0
Lord Lascelles' L'Aiglon, 3, 8-6 ..G. Archibald 0
Mr. J. Hornung's Light Dragoon, 6, 8-4 H. Jelliss 0
Mrs. R. Swan's Vigneron, 4, 7-7 W. Howard 0
Mr. J. Harvie's Helsby, 5, 7-7 .... H. Leach 0
Off 2.33. (Winner trained by Pope.)
Betting—9 to 4 agst. PERPENDICULAR, 100 to 30 Pasha, 11 to 2 Light Dragoon, 8 to 1 L'Aiglon, 10 to 1 bar four.
Helsby started slowly, and the running was made by Pasha clear of Bachelor's Fort, Robert Espagne, and Perpendicular. The last-named raced up to the leaders in the dip, and won all out by a neck; a short head separated second and third. L'Aiglon was fourth and Light Dragoon next.

3.0—ROUS MEMORIAL STAKES, £15 each, £10 ft., with £300 added. For two-year-olds. Second £50. 5 f.
Sir E. Hulton's ch. c. OOJAH, by Bachelor's Double—Confey, 8-12 .... C. Elliott 1
Lady Penryhn's HUSSEIN, 8-11 ......F. Bullock 2
Mr. C. Leader's ALL RIGHT F., 7-8 Bonham 3
Also ran—Quick Work (Lister), Some Slip (Donoghue), Blancmange (G. Smith), Gladiola (G. Richards).
Off 3.4. (Winner trained by D. Waugh.)
Betting—6 to 5 agst. OOJAH, 7 to 2 each Hussein and Gladiola, 10 to 1 bar three.
Won by six lengths; one length.

3.30—NEWMARKET ST. LEGER, a sweepstakes of £20 each, £5 ft., with £300 added. Second £75, third £25. For three-year-olds. 1¾ m.
Mr. Barclay Walker's br. c. SANTORB, by Santoi—Countess Torby, 8-10 ...S. Donoghue 1
Sir P. Mostyn's SILVER CHALICE, 8-0 F. Lane 2
Off 3.32. (Winner trained by J. Rhodes.)
Betting—6 to 1 on SANTORB.
Santorb waited upon his rival until half-way across the flat, when he drew in front and won in a canter by a length and half.

IRISH CESAREWITCH ACCEPTANCES.

THE CURRAGH. WEDNESDAY, OCTOBER 22.

—IRISH CESAREWITCH of 650 sovs., of which the second receives 50 sovs. and the third 30 sovs. A handicap.

Acceptances.

Age. st. lb.
EL OBEID (Col. F. Blacker) R. Dawson 5 9 0
LITTLE MARTEN (Mrs. Collie) O. Bell 5 9 0
CLONESPOE (Mr. N. J. Grene) Moss 4 9 0
MAJOR RAY (Mr. P. Monahan) Doyle 4 9 0
VALIANT (Major Cape) Owner 5 8 12
ERIN'S FALLOCH (Col. Honner) Honner 6 8 10
FALLOCHY (Col. Honner) Honner a 8 10
MIRATHORN (Mrs. A. E. O'Reilly) Fetherston a 8 9
SOOTHING GLASS (Mr. J. W. Murland) Magee a 8 7
PRINCE PEDRO (Mr. J. J. Parkinson) Parkinson 3 8 7
BEPPIN (Mr. H. J. Kirwan) Moss 4 8 4
BRANDON'S BUD (Mr. W. O'Driscoll) M. Dawson 4 8 3
HIDENNIS (Mr. F. S. Myerscough) Fordred 3 8 3
RATHCOOLE (Mr. G. Quain) H. Harty a 8 2
VOLTOI (Mr. J. J. McAuley) Coombs 3 8 2
HOLY FOOKS (Mr. F. Burke) Dawson a 8 1
BEN CRUCHAN (Mr. F. Barbour) Brabazon a 8 0
POLISH PATRIOT (Mrs. D. Frame) Killalee 4 7 12
SCRATCH-MA-BACK (Mr. A. H. Macauley) Doyle 4 7 8
SABLE LADY (Mr. R. C. Ross) Moss 4 7 5
TOO RICHY (Mr. P. J. Brophy) Parkinson 4 7 1
SYDENHAM (Mr. H. Baillie) Jeffery 3 7 0
CLONMEEN'S PET (Mr. S. Grehan) Hunter 3 7 0
BESSIE BELLE (Mr. D. Frame) Killalee a 7 0
KNOCKBARREN (Mr. H. J. Tully) Owner 3 6 10
CLONLARA (Mr. T. Singleton) Brooks 4 6 10
PRECEPT (Mr. M. J. Hogan) Owner 4 6 9
PRINCE JAN (Capt. F. G. Uprichard) Magee 3 6 6
RADIO GIRL (Capt. H. T. Musker) Parkinson 3 6 3
SOOT (Mr. F. Barbour) Brabazon 3 6 0

The following were struck out October 1st:—
BLUE FISH (Mr. P. Rogers) Arnott 6 9 4
HIGHLANDMORE (Mr. J. W. Widger) Dawson 5 8 11
OROFAST (Mr. H. S. Gill) J. Rogers 4 8 2
ROYAL GROSVENOR (Mr. J. Musker) Parkinson 4 8 1
DRUMLASSIE (Capt. R. B. Brassey) H. Hartigan 4 7 12
RAKES OF MALLOW (Mr. R. Power) Doyle 4 7 9
AWAY (Mr. J. W. Widger) Parkinson 4 7 0
DUKE OF MONACLEAR (Mrs. M. Hughes) M. Dawson 3 6 13
POLISH PRINCE (Mr. C. A. Rogers) Owner a 6 12
TEMPLELYON (Mr. J. J. Parkinson) Owner 4 6 12
CARRIG LONG (Mr. D. J. Power) H. Harty 5 6 11
MISS DRUCE (Mr. M. J. Farrell) Manley 5 6 4
RATIFY (Mr. C. Hope) Hope 4 6 0

EPINARD IN AMERICA.

LATONIA, October 3.

M. Pierre Wertheimer's famous French four-year-old colt Epinard arrived here this morning with his rival, Mr. August Belmont's Ladkin. Both horses were in excellent fettle, and ready for their final preparation for the third special international race, to be run here on October 11. A large crowd waited to see the French horse unboxed, and he came out of the car lazily, to be admired and filmed. His trainer stated he fully expected that Epinard had left his bad luck behind, and would vindicate his supremacy in the forthcoming race; while Ladkin's trainer was equally confident of the success of his charge. The horses will be guarded day and night. Epinard and Ladkin will share the same barn, with only three stalls between them.

PHŒNIX PARK CLUB RACES
SATURDAY, NOVEMBER 8th, 1924.
The following Races CLOSE on Wednesday next, October 8th, with Mr. F. H. Clarke, 9 Hume street, Dublin:—
CONYNGHAM LODGE PLATE of 100 sovs. A handicap. Five furlongs.
MADDENSTOWN LODGE PLATE of 200 sovs. A handicap, for two-year-olds. Five furlongs.
RATHBRIDE MANOR PLATE of 100 sovs. A handicap. One mile.
MOUNTJOY LODGE PLATE of 200 sovs. A selling race. Five furlongs.
ROSSMORE LODGE PLATE of 100 sovs. For maiden two years old. Five furlongs.
OSBORNE LODGE PLATE of 100 sovs. A weight for age race, etc. One mile.
—(Advt.)

SATURDAY RACING.

MEMORIAL TO THE TURF CLUB STEWARDS.

The appended memorial, the signatories to which include the leading Irish breeders, owners, and trainers, has been presented to the Stewards of the Turf Club:—

We, the undersigned Owners, Breeders, and Trainers of Irish Thoroughbred Stock, consider that any curtailment of Saturday Racing in the immediate vicinity of Dublin would be most injurious to the interests of the Irish Turf and a grave injustice to the masses.

The Dowager Marchioness Conyngham.
Lady Eva Forbes.
Mrs. Page Croft.
Mrs. Bula E. Croker.
Mrs. D. J. Cogan.
Mrs. F. H. Brooke.
Earl of Kenmare.
T. K. Laidlaw.
Capt. R. Wyndham-Quin.
Colonel Honner.
J. J. Maher.
Captain G. M. Maher.
W. H. West.
Capt. R. H. Fowler.
R. D. Jameson.
Major D. Dixon.
Sir John Arnott, Bart.
J. W. Murland.
I. J. Blake.
Peter Fitzgerald.
J. H. Locke.
Sir William Goulding, Bart.
Noble B. Johnson.
J. Porter Porter.
J. J. Parkinson.
Maxwell Arnott.
Martin Fitzgerald.
V. Morton Jackson.
Colonel MacCabe, Managing Director Mallow Racecourse.
D. J. Cogan.
F. Grundy.
J. P. Cuffe.
T. A. Fleming.
John Doyle.
W. B. Purefoy.
J. H. H. Peard.
S. Dawson.
R. H. Walker.
R. J. Duggan.
Frank Dillon.
J. L. Molloy.
P. J. Lenehan.
C. Prendergast.
H. J. Tully.
J. Staunton.
A. H. Macaulay.
J. Hunter.
Major McVeagh.
P. Behan.
M. Rice.
H. I. Ussher.
P. Nugent.
J. C. McKeever.
James O'Hara (Hon. Sec. Tralee Racecourse).
C. J. Kerin (Member Galway Race Committee).
C. Brabazon.
M. Dawson.
P. D. Cullinan.
W. O'Donoghue.
E. J. Fordred.
A. H. Ledlie.
M. Fleming.
J. Daly.
A. Willis.
C. Farrell.
P. Thorpe.
C. T. Wallis.
C. Fagan.
C. Roche.
John Radcliff.
T. J. Mangan.
J. Walshe.
G. Smithwick.
H. Harty.
D. J. Power.
A. H. Maxwell.
Capt. B. Daly.
F. Mangan.
John Kelly.
W. J. Madden.
P. H. Madden.
Mrs. P. H. Madden.
T. J. O'Brien.
J. Groarke.
J. T. Clanchy.
M. Moore.
L. T. Byrne.
R. L. Philpot.
E. Boyle.
M. Crofts.
P. Feore.
J. Ham.
M. S. Carroll.
P. J. Munden.
P. Kelly.
J. H. Nicholls.
H McAlinden.
M. J. Cleary.
J. Read.
Val. McDonnell.
Joseph E. Tyrrell.
Major R. Scott.
Patrick Monahan.
E. A. Gargan.
Owen Ryan.
D. Frame.

E. Kennedy.
Colonel Clarke.
T. Coombs.
H. M. Hartigan.
Albert Lowry.
Dan. MacCarthy, T.D.
J. McGrath, T.D.
W. F. Power.
H. J. Kirwan.
E. Delaney.
H. Beasley.
H. Lindsay Fitzpatrick.
Hon. H. C. Alexander.
Captain C. M. Harding.
E. Bellaney.
David Ruttledge.
T. J. Fleming.
Captain Tuthill.
A. D. Comyn.
M. J. Harty.
F. Burke.
T. Lynch.
F. Rogers.
C. Rogers.
T. Waters.
T. N. Perry.
J. Combe.
C. Friery.
Capt. J. D. Barrett.
T. Singleton.
Capt. W. Murland.
John Adams.
K. Power.
S. J. Parr.
M. Reidy.
A. McCann.
P. P. O'Reilly.
J. Manly.
R. Moss.
Bryan O'Donnell.
P. F. Cannon.
J. T. Rogers.
D. O'M. Leahy.
P. Clarke.
J. Mallick.
Monte Slattery.
F. S. Myerscough.
C. Hope.
J. Ruttle.
J. Whelan.
W. A. Wallis.
J. Nugent.
P. J. Brophy.
W. P. Gill.
B. Kirby.
R. Fetherstonhaugh.
J. Murray.
D. B. McKenna.
J. J. Murphy.
W. Jackson.
J. P. Moore.
J. Fitzgerald.
W. Murphy.
J. C. H. Delmege.
P. J. Mooney.
Samuel D. Hanley.
Maj. C. F. Wilkins.
A. B. Coyle.
Thomas Ryan.
J. O'Donnell.
George O'Grady.
John S. Barrett.
L. H. Reynolds.
J. J. Barry.
William Burke.
John Downes.
Patrick Larkin.
John Ryan.
P. J. Hearne.
John A. Coen.
G. R. Whitmore.
Patrick Field.
J. H. Valentine.
Michael Collins.
Thomas O'Roarke.
J. P. Hogan.
J. G. Hartigan.
Maj. H. S. Workman.
H. B. Sampey.
J. F. Banahan.
Stratford H. Dennis.
F. W. Mitchell.
G. A. Moorhead.
William Maher.
Jas. H. Rolleston.
John Ryan.
P. O'Carroll.
Richard King.
Peter Mooney.
J. H. C. Bartholomew.
J. C. Rooney.
John C. Ryan.
Wm. O'Driscoll.
Peter Wilkinson.
J. D. Wilkinson.
F. B. O'Toole.
J. A. O'Toole.
J. J. Malone.
D. W. Barnett.
T. Gisborne Gordon.
P. W. Shaw.
Richard Bell.
Capt. W. Molony.

LONDON BETTING—YESTERDAY.

Last night's call-over on the autumn handicaps found Jazz Band favourite for the Cesarewitch at 100 to 8, offered after 1,000 to 70 taken. Brisl, who had been well backed in the afternoon at 1,000 to 70, weakened to 100 to 6. Bellman had friends, but the best-backed horse was Labadens, who closed at 22 to 1. Spithead and Carbonaro were others in request.

As to the Cambridgeshire, the appended list of prices is sufficiently explanatory. Details:—

THE CESAREWITCH.
(Run Wednesday, October 15. Distance—2¼ m.)
100 to 8 Jazz Band (o., after 100 to 7 t.) A. Scott 5 8 7
100 to 6 Brisl (t. and o.) Hogg 4 7 3
100 to 6 Bellman (t. and o.) Watts 5 7 9
100 to 6 Ceylonese (o.) R. Day 5 8 4
100 to 6 Norseman (o., after 17 to 1 t.) Ward 5 8 5
22 to 1 Labadens (t. and o.) Bartholomew 3 6 12
25 to 1 Kerror (t. and o.) F. Darling 5 8 12
25 to 1 Rose Prince (o.) S. Darling 5 8 13
25 to 1 Spithead (o., after 28 to 1 t.) Lambton 5 7 5
25 to 1 Eastern Monarch (o., after 28 to 1 t.) Jarvis 4 8 10
28 to 1 Scullion (t. and o.) Hogg 4 8 2
28 to 1 Carbonaro (t. and o.) D. Waugh 4 7 11
100 to 3 Bolet Satan (t. and o.) Hogg 6 8 1
100 to 3 Fou du Roi (t. and o.) France 6 8 10

THE CAMBRIDGESHIRE.
(Run Wednesday, October 29. Distance—1 m. 1 f.)
100 to 6 Mignault (o.) Whitaker 3 7 4
100 to 6 Lighthouse (o.) Leader 3 7 13
20 to 1 Diophon (t. and o.) R. Dawson 3 8 4
20 to 1 Grand Joy (t. and o.) Marsh 3 6 11
20 to 1 Pasha (o.) De Mestre 3 6 13
100 to 3 Bachelor's Fort (t. and o.) H. Powney 6 7 8
100 to 3 Dinkie (o.) Earl 4 7

HARRY EVANS,
8 WESTMORELAND STREET, DUBLIN.
'Phones—1693 and 1694. Telegrams—Happy, Dublin.
ABOVE PRICES GUARANTEED.
—(Advt.)

LISTOWEL RACES,
TUESDAY and WEDNESDAY, OCTOBER 7th and 8th, 1924.
TRAIN ARRANGEMENTS.
Special Train from Limerick each day at 10.0 a.m., arriving Listowel 12.30 p.m., Returning 5.15 p.m.
Special Train from Tralee each day at 12 noon, Arriving 12.30 p.m., Returning 6.30 p.m.
Return Tickets, at Single Fares, will be issued from Limerick to Listowel; also from Cork, Mallow, Kenmare, Valencia Harbour and Castleisland.
FIRST RACE 1.45 EACH DAY.
—(Advt.)

ALEXANDRA PARK.

TO-DAY'S PROGRAMME AND SELECTIONS.

A busy week's racing will be brought to a close at Alexandra Park to-day, where quite a fair programme is provided, though runners do not promise to be too plentiful. In the Feather-Weight Plate I am told that Set Fast will make a successful début. There is little of note amongst the entries, and, if he is as good as he is claimed to be, he should be a good thing. The October Nursery Handicap of a mile looks good for Perfetta colt, despite his penalty, for he won with a good deal in hand at Gatwick. Miss Giggles colt is sure to be fancied, but I cannot see on what form, and my vote goes to Perfetta colt. The big prize of the day, the Southgate Three-Year-Old Handicap, will, I fear, attract only a small field. Mr. Bliss does not run, and Paddy is said to be a doubtful starter, in which case Dunmow, Ne Koul, or Flint Stone should be good enough. The last-named ran a good race at Doncaster, but on the balance of form I think Ne Koul is entitled to a preference. Selections:—

Feather-Weight Plate—**Set Fast.**
Selling Nursery—**Wallflower filly.**
Totteridge Plate—**Flighty.**
October Nursery—**Perfetta colt**; if absent, **Porch.**
Southgate Plate—**Ne Koul.**
Barnet Handicap—**Park Square.**
Tottenham Plate—**Indiscretion.**

1.15—FEATHER-WEIGHT T.Y.O. PLATE of 200 sovs. Second 20 sovs., third 10 sovs. Maidens at closing. 5 f.

st. lb.
CHUNKAPIN (Mr. A. Cox) Taylor 6 8
BAR SINISTER (Mrs. Whitburn) Cottrill 6 5
(The above have arrived.)
ASSAM (Mrs. T. Carthew) Wootton 6 8
NETTIE C. (Capt. Davy) Beatty 6 8
PHALAS (Sir R. Jardine) T. Waugh 6 8
SET FAST (Mr. S. Joel) De Mestre 6 8
ALL RIGHT (Mr. C. Leader) F. Foster 6 8
AUREATE (Mr. G. Hilliard) Morris 6 5
MAUDLING (Mr. E. Humphreys) Smyth 6 5
WHITE CHEVRON (Mr. I. Isaacs) Hyams 6 5
PRINCESS WILLIAM (Mrs. C. Stevens) Stevens 6 5

2.0—NURSERY SELLING HANDICAP PLATE of 200 sovs. Second 5 sovs. For two-year-olds. 5 f.

st. lb.
PAGAN SACRIFICE G. (Mr. A. Boutall, jun.) Earl 8 6
(The above has arrived.)
STOP FLIRTING (Mr. F. Parker) Hyams 9 0
NEW STYLE (Mr. D. Fraser) R. Day 9 0
LORD BEN (Mr. A. H. Boutall) Duller 8 11
HEMISPHERE F. (Mrs. C. Stevens) Stevens 8 11
NOVA G. (Major F. J. S. Murray) Gwilt 8 10
DESERT STAR (Mr. U. N. Bose) Wilmot 8 10
CREOLE G. (Mr. J. B. Leigh) C. Leader 8 10
JESSIE (Mr. S. Joel) De Mestre 8 10
EAGER FLIGHT F. (Miss E. Simpson) Fitzgerald 8 9
WALL FLOWER F. (Mr. W. F. Stratton) Martin 8 8
MARKET HOUSE (Lord Lascelles) Pickering 8 7
ASHBELLE F. (Mr. J. Sharp) Walters 8 7
SHY PRINCESS F. (Lady Torrington) Bartholomew 8 4
DOBBY HORSE (P. Bartholomew) J. Kelly 8 2
CHRISTMAS DAY (Miss W. Knight) G. Bennett 8 1

2.30—TOTTERIDGE PLATE (S.), £200. Second £5. 1 m. 150 yds.

Age st. lb.
BRIDGE OF DUN (Mr. R. Jeffrey) Earl 4 9 7
GOLLY EYES (Mr. F. Hartigan) F. Hartigan a 9 4
(The above have arrived.)
SOUTHERN (Mr. P. Heybourn) R. W. Colling a 9 7
WILLIAM TELL (Mr. W. Higgs) Higgs 5 9 7
PETTY CURY (Mr. T. Hartigan) Young 6 9 4
CAMBODIA (Mr. W. Allden) Allden 4 9 7
NEIL DAY (Mr. P. Shaw) G. Bennett 5 9 4
TOBERMORY (Mr. S. Wootton) Wootton 4 9 4
FLIGHTY (Mrs. G. Bennett) G. Bennett 4 9 4
GOLDEN BRICK (Mr. B. Cohen) Batho 4 9 4
JIMMY VALENTINE (Mr. G. Duller) Duller 4 9 4
SKYWAVE (Ld. Glanely) C. Marsh 3 8 13
KLONDYKE (Sir G. Murray) Persse 3 8 10

3.0—OCTOBER NURSERY HANDICAP PLATE of 200 sovs. 1 m.

st. lb.
PORCH (Mr. H. Shaw) Gwilt 9 0
VAINQUEUR (Captain Sasson) Crawford 9 0
(The above have arrived.)
TRUE GRIT (Mr. J. C. Galstaun) O. Bell 8 13
MISS CLYTIE G. (Mr. Wilson) W. Nightingall 8 12
BLACON (Mr. L. P. Smith) P. Lowe 8 8
DUCKWEED (Mr. H. L. Cottrill) Cottrill 8 8
DAME PRUDENT F. (Lord Derby) Lambton 8 7
PERFETTA C. (Mr. H. Drage) G. Sadler 8 6
ORANGE PLUME (Mr. Dennis) Cottrill 8 6
BON (Lord Lascelles) C. Leader 8 5
SONIA (Sir A. Bailey) R. Day 8 3
MISS GIGGLES C. (Mr. Griggs) W. Griggs 8 3
HOOT C. (Mrs. O. Stevens) Stevens 7 13
RUHR (Mr. G. Hardy) Hogg 7 12
COUNT SPAGHETTI (Mr. Smyth) Smyth 7 12

3.30—SOUTHGATE THREE-YEAR-OLD HANDICAP PLATE of 800 sovs. Second 100 sovs., third 50 sovs. 1 m. 150 yds.

st. lb.
TREIZE (Mr. C. Wadia) Crawford 8 2
FLINT STONE (Mrs. H. Beddington) F. Hartigan 7 12
(The above have arrived.)
MR. BLISS (6lb. ex.) (Mr. Swanwick) J. Dawson 9 6
HARPIST (12lb. ex.) (Col. Jenkins) F. Hartigan 9 3
PADDY (Lady Bradford) B. Jarvis 8 7
DUNMOW (Lord Derby) Lambton 8 1
BATTLESHIP (Mr. S. Joel) De Mestre 8 1
ULVA FERRY (Sir A. Bailey) R. Day 8 0
ACRE (Mr. G. Hardy) Hogg 7 13
NE KOUL (Mr. I. M. Vernon) Wootton 7 13
FINGER PRINT (Mr. Whitburn) Cottrill 7 12
ALPINE FLIGHT (Mr. Lundgren) Persse 7 8
WEDDING DAY (6lb. ex.) (Sir A. Bailey) R. Day 7 4
SOLON THE PHILOSOPHER (Mr. A. C. Ioannou) W. Nightingall 6 13

4.0—BARNET HANDICAP, a sweepstakes of 4 sovs. each, 200 sovs. added. 5f.

Age. st. lb.
GREEN ISLET (Mr. R. R. Jeffrey) Earl 3 7 0
FINSBAY (Sir W. Cooke) Pratt 3 6 8
(The above have arrived.)
BENGAL (Mr. A. D.-Pennant) Hogg 4 8 8
CYNOS (Mr. P. Bartholomew) J. Kelly 4 8 7
CHARMING (Capt. Homfray) Sherwood 4 8 4
PALEFROI (Mr. J. Edwards) Wootton 4 8 0
GLENDUN (Mr. A. Bassett) Batho 3 7 13
JOSS-HOUSE (Mr. A. Chapman) J. Kelly 5 7 7
DETRIMENTAL (7lb. ex.) (Mr. R. Jardine) T. Waugh 4 7 7
RIVERINE (Lord Wyfold) Wilmot 3 7 7
PARK SQUARE (Mr. M. Hartigan) M. Hartigan 4 7 6
HANGING FIRE (7lb. ex.) (Mr. Cottrill) Cottrill 4 7 6
HONEY GUIDE (Mr. Wylam) J. Rhodes 3 7 4
SHY WARRIOR (Mrs. L. Lysaght) H. Leader 3 7 2
BLARNEY STONE (Mr. J. Phillips) W. Nightingall 7 7 2
POLA (Mr. F. Gretton) Moreton 4 7 2
ANCHORSHOLME (Mr. Rhodes) Coldbeck 5 7 0
THISTLE GLASS (Mr. Rowson) Beatty 3 7 0
CAMBODIA (Mr. W. H. Allden) Allden 4 6 13
FIRE STAR (Mr. J. Solomon) Cottrill 3 6 10
LAST SHOT (Sir R. Jardine) T. Waugh 3 6 10
WEST HILL (Mr. Langlands) Langlands 3 6 9
MEANDERING (Mr. Horlock) R. Jones 3 6 8
SAINTLY MAID (Mr. Morel) M'Kenna 5 6 7
DOWSER (Mr. H. Cottrill) Cottrill 4 6 7
OUR BILL (Mr. W. H. Allden) Allden 3 6 7

4.30—TOTTENHAM PLATE, £200. Second £30, third £15. Maidens at closing. 1½ m. 110 yds.

Age st. lb.
EAGLESTONE (Sir H. Cunliffe-Owen) O. Bell 3 8 5
INDISCRETION (Mr. W. Higgs) Higgs 3 8 2
(The above have arrived.)
WHITE FRIAR (Mr. R. Brendon) G. Bennett 5 9 0
BURNING KISS (Mr. C. Langlands) Langlands 3 8 5
SOLDEUR (M. M. Calmann) Taylor 3 8 5
NORTH BUCKS (Sir A. Bailey) R. Day 3 8 2
SPEAR O' WAR (Mr. G. Bennett) G. Bennett 3 8 2
HILL STAR (Sir R. Jardine) T. Waugh 3 8 2
BONGPHALIA (Mr. J. Settle) C. Davis 3 8 2
COUNTER PROPOSITION (Mrs. C. Stevens) Stevens 3 8 2
BAYREUTH (Mr. T. Walton) Martin 3 8 2
SINSAMA (Mr. C. Whitburn) Cottrill 3 8 2
HARRISII (Mr. C. Whitburn) Cottrill 3 8 2

LISTOWEL MEETING.

TUESDAY and WEDNESDAY, OCTOBER 7 and 8.
ORDER OF RUNNING.

FIRST DAY.
Island Plate ...... 1 45 Listowel Plate 3 15
Stand Plate ...... 2 15 Town Plate 3 45
Ballybunion Plate.. 2 45

SECOND DAY.
Kerry Plate .... 1 45 Stewards' Plate ... 3 15
Tralee Plate ...... 2 15 Killarney Plate ... 3 45
Tradesmen's Plate. 2 45

BALDOYLE MEETING.

SATURDAY, OCTOBER 11.
Baldoyle Hurdle... 2 30 Raheny Plate ... 4 0
Claremont Plate .. 3 0 Autumn S'chase... 4 30
Marino Plate ..... 3 30 St. Lawrence Plate 5 0

THIRSK RESULTS

1.45—SESSAY NURSERY HANDICAP (S.), £200. 6 f.
Mr. G. Hilditch's br. g. GOODFORD, by Aldford—Good Gracious, 7-13 .... R. Dick 1
Captain Wilson's WILLOWBED, 8-5...L. Brown 2
Mr. R. Hughes's ROCK QUEEN, 7-7...R. James 3
Also ran — Friar's Little Mary (J. Harding), Struma c. (Nevitt), Omen (Thwaites), Jenny Lantern f. (F. Taylor). Off 1.47. (Winner trained by G. Spittle.)
Betting — 2 to 1 agst. GOODFORD, 9 to 4 Willowbed, 4 to 1 Omen, 5 to 1 Friar's Little Mary, 10 to 1 any other.
Won by three lengths; two lengths.
The winner was bought in for 230 guineas.

2.15—SALDERSBY HANDICAP (S.), £200. 1¼ m.
Sir O. Mosley's ch. c. 'OLD 'ARD, by Hurry On—Arda, 4, 8-1 .... H. Wragg 1
Mr. G. Dick's SHADY LAKE, 5, 8-8 E. Wheatley 2
Captain Wilson's DOPE, 3, 8-3 .... Lindborg 3
Also ran—Branton Rouge (Harding), Chopstick (Gilchrist), Gretna Green (Thwaites), Maltby Grange (J. Taylor). Off 2.19. (Winner trained by R. W. Colling.)
Betting—7 to 4 agst. 'OLD 'ARD, 2 to 1 Maltby Grange, 6 to 1 Dope, 7 to 1 Chopstick, 10 to 1 any other.
Won by two lengths; same.
Bold Theo bolted prior to the start, but was pulled up and returned to the paddock, and did not come under the Starter's orders.
The winner was sold to Mr. G. W. Dick for 340 guineas.

2.45—SUTTON HANDICAP, £150. 5f.
Mr. R. Renton's bl. g. DUNIN, by Dunholm—Gulph, 4, 8-3 .... F. Taylor 1
Mrs. L. McLaughlin's BATTERY SMOKE, a, 8-10 .... J. Taylor 2
Mr. G. Eastman's EULOISE, 5, 8-8...G. Hulme 3
Also ran — Gentleman (L. Brown), Too Eager (Thwaites), Glastonbury (G. Walsh), Branxholme (F. Herbert), Gulistan (E. Gardner), Fire Star (Wragg), Bologna (McMinn), West Croft (R. James), Apparent (R. Crisp), Dinna Prospect (Bowden), Proud Magic (Gilchrist), Rosedew (Harding), Seeker (Stanton), Serves All (J. Beasley), Orbdaile (C. Parker), Javadore (Patman), Master Percy (Lindborg), Cantab Queen (Bramhald). Off 2.53. (Winner trained by Renton.)
Betting—3 to 1 agst. Glastonbury, 7 to 1 each DUNIN, Battery Smoke and West Croft, 10 to 1 each Gentleman, Too Eager, Euloise, Fire Star and Proud Magic, 100 to 8 Master Percy, 20 to 1 any other.
Won by one and a half lengths; half a length.

3.15—ARNCLIFFE HANDICAP, £200. 1 m.
Mr. O. Rayner's b. h. NANE SNUGGER, by Lie-a-Bed—Bed Gown, 5, 8-9 ....G. Hulme 1
Mr. J. Kinney's ABANAZER, 6, 8-0.....R. Crisp 2
Mr. L. Brook's PEACE DECLARED, 6, 7-2 McMinn 3
Also ran—Soval (G. Taylor), Springdale (Harding), Dropitin (Bowden), Soldier Song (L. Brown), Roi du Ciel (Thwaites), Garrison (Wragg), Su Su (Lindborg). Off 3.20. (Winner trained by East.)
Betting—4 to 1 agst. NANE SNUGGER, 5 to 1 each Roi du Ciel, Peace Declared and Abanazer, 6 to 1 Garrison, 100 to 8 any other.
Won by a neck; three-quarters of a length.

3.45—NORTH YORKSHIRE NURSERY H'CAP, £250. 5 f.
Sir E. Hulton's ch. f. ROWAN, by Phalaris—Rosmatin, 8-0 .... H. Wragg 1
Mrs. E. Rayner's DOORWAY, 8-10....G. Hulme 2
Capt. Wilson's GREAT CARE, 8-5...J. Thwaites 3
Also ran—Jingle (L. Brown), Aleppon (G. Walsh), Vendemaire (Prince), Helvia F. (Gardner), Butterfly Kiss (Crisp), Meralda (Herbert), Mrs. Peach (Gilchrist), Roseland's Pride (R. James), Life Line (C. Parker), Millersdale (J. Harding). Off 3.51. (Winner trained by Waugh.)
Betting—2 to 1 agst. ROWAN, 3 to 1 Helvia F., 6 to 1 Aleppon, 7 to 1 Doorway, 8 to 1 each Great Care and Roseland's Pride, 100 to 7 any other.
Won by three-quarters of a length; half a length.

4.15—NEWBY PLATE, £150. 1½ m.
Mr. G. Dick's b. g. JAN, by Treclare—Ruckinge Queen, 4, 8-11 .... E. Wheatley 1
His Majesty's ZAPANIA, 3, 8-2.......H. Wragg 2
Mr. Renton's BEAUTIFUL MAUD, 3, 8-2 J. Taylor 3
Also ran—Grassendale (Gardner), Snow Lea (Crisp), Menario (Thwaites). Off 4.17. (Winner trained by Beaumont.)
Betting—7 to 4 on Zapania, 5 to 1 agst. JAN, 6 to 1 Menario, 10 to 1 any other.
Won by three-quarters of a length; six lengths.

TO-DAY'S SELECTIONS.

Thirkleby Plate—**Spartleton.**
Malton Nursery—**Meralda.**
New Buildings Plate—**Grassendale.**
Topcliffe Nursery—**Issy.**
Autumn Handicap—**Nundare.**
Apprentices' Plate—**Eastbridge.**

1.45—THIRKLEY HANDICAP (S.), £200. 6 f.

Age. st. lb.
FIRE STAR (Mr. J. Solomon) Cotttrill 3 8 8
DREAMY DONNA (Mr. J. Burns) Burns 4 8 3
SCORPIO (Mr. W. Griggs) Griggs 4 8 2
WHITE HILL (Mr. A. Lowry) Hugh Powney 3 7 11
ADAHLOT (Mr. C. Smith) Anderson 4 7 0
(The above have arrived.)
LAUNE RIVER (Mr. G. Dick) Beaumont 4 9 6
THE GRIPPER (Mrs. S. Whitburn) Cottrill 4 9 2
GALLOPING SLAV (Lady Green) Renwick 6 9 0
LITTLE SNOOKS (Mr. D. McKechnie) Elsey 3 8 12
GARRISON (Mr. L. Brook) Green 4 8 11
SPARTLETON (Mr. A. Harrison) E. Watson 5 8 10
MULLEIN (Lord Lascelles) C. Leader 5 8 9
GOLDEN ARCH (Mr. T. Crabtree) Skelton 5 8 9
SIR BEDEVERE (Mr. J. Connor) Gunter 3 8 9
ULYSSES (Mr. J. Hartley) Bazley 6 8 7
BUZZ ON (Mr. F. Kimberley) Bullock 5 8 7
THALIAN (Capt. Homfray) Sherwood 4 8 7
VIVIANI (Capt. Wilson) J. Renwick a 8 6
SURE GAIN (Mr. F. Cottrill) Cottrill 3 8 4
BENULA (Mr. F. Groves) Mosley 6 8 3
BOLD LASS (Mr. T. Lofthouse) Manser 3 8 2
FARISYME (Mr. A. Braithwaite) Vasey 5 8 1
SERVES ALL (Mr. A. Harrison) E. Watson 4 8 1
STAGE FAVOURITE (Mr. J. Smyth) Burns a 8 1
GOOD LINE (Mr. A. Falcon) Rintoul 3 8 0
LAKE SUPERIOR (Mr. J. Johnson) Johnson 4 8 0
DOUBLER (Mr. Atkinson) J. Payne 5 7 12
KILNWICK (Mr. R. Renton) Renton 5 7 11
PITTON (Mr. V. Milestone) Drake 5 7 11
INLAID (Mr. J. McCall) McCall 4 7 11
AD ASTRA (Mr. J. Appleton) Skelton 6 7 10
THE MERCHANT (Mr. Kimberley) Bullock 6 7 9
LADY MORHAM (Mr. W. Mason) Binnie 3 7 9
CANDLE LIGHT (Mr. G. Smith) Drake 5 7 8
KROONARIA (Mr. H. Boam) East 4 7 7
RHODARENE (Miss F. Goodman) Hulme 5 7 7
LILLYWHITE (Mr. Bourne) Reader 5 7 6
PHALARA (Mrs. E. Reynolds) G. Armstrong 3 7 5
PICLINE (Mr. R. Hartley) Leng 6 7 4
ORGANIST (Mr. J. Hoyle) Reader 3 7 4
VENETIAN ROSE (Mrs. Greenwood) Allden 4 7 2
VOLTARA (Mr. R. Hartley) Leng 3 7 2
HAYMOUNT (Mr. F. Armstrong) McCall 3 7 2
CLARA B. (Mr. H. Golightly) Golightly 6 7 0

2.15—MALTON NURSERY HANDICAP (S.), £200. 5 f.

st. lb.
BENEDICT (Miss Shorter) Davey 9 8
SWIFT FOOTSTEPS F. (Major Turnbull) Pope 8 5
POLYDHOW G. (Mr. H. Stephens) Burns 8 4
QUEL BAISER (Mrs. A. Bendir) Harper 8 3
(The above have arrived.)
PERCEPTIVE F. (Capt. Wilson) J. Renwick 9 6
BUCKRAM (Mr. E. O'Sullivan) O'Sullivan 9 0
FRAMLINGTON (Mrs. M. Watts) J. Renwick 9 0
JADE (Mrs. S. Whitburn) Cottrill 9 0
BRAMBLE BRANDY (Mr. A. Bourne) Reader 8 13
COURAMONT (Mr. E. Chambers) Angler 8 13
BOLD WINKFIELD (Mr. W. Cairns) Peacock 8 12
MERALDA (Mr. F. Turner) Manser 8 12
Owner 8 12
ANNIE LAURIE F. (Capt. B.-Rochfort)
WING CLIPPER (Mr. M. Vasey) Vasey 8 12
PAGAN SACRIFICE G. (Mr. A. Boutall, jun.) Earl 8 11
BLACK ARC (Captain Wilson) J. Renwick 8 11
POLO KING (Mr G. Dick) Beaumont 8 11
CREDIT (Mr. J. Hoyle) Reader 8 10
ASHBELLE F. (Mr. J. Sharp) Walters 8 9
WILD LAND (Sir E. Hoyle) R. Armstrong 8 9
PADUA'S PRIDE F. (Mr. McMahon) Barthropp 8 7
HOLY RIVER (Mr. A. Charlesworth) Botterill 8 7
HOTS LIPS (Miss W. Renwick) J. Renwick 8 7
ANGELUS (Mr. J. Kinney) Bazley 8 6
D'YE WANT (Mr. Atkinson) J. Payne 8 5
OMEN (Mrs. M. Smith) Bazley 8 4
LADY DELANEY G. (Mr. G. Smith) Drake 8 4
COUNT MACARONI (Mr. E. McCormack) McCormack 8 3
AVENUE BOLD (Mr. J. Hoyle) Reader 8 0
THE SATURDAY SMILE (Mr. J. McLean) McGuigan 7 13
ZENITH (Mr. H. Golightly) Golightly 7 13
TURBULENT G. (Lord Lonsdale) Armstrong 7 12

2.45—NEW BUILDINGS HANDICAP, £300. 2 m.

Age st. lb.
RIGHT HO (Mr. R. Swanwick) J. Dawson 4 8 0
LADY CAROLINE (Mrs. R. Don) Thomson 6 7 8
KISSING SONG (Sir G. Renwick) Renwick 3 7 1
(The above have arrived.)
XANADU (Mr. W. Chanler) Persse 4 9 0
HOPE DEFERRED (Captain Broadley) Beaumont 5 8 13
MONK OF BLYTH (Lord Barnby) Peacock 4 8 8
ACTIUS (Sir L. Green) J. Renwick 4 8 8
TRUANT (Mr. A. Ash) H. Leader 4 8 5
BAALBEK (Mr. H. Mollekin) Vasey 6 8 4
SWEET CLEMATIS (Sir L. Green) Renwick 5 8 1
GOLDEN (Mr. A. Boutall, jun.) Earl 3 8 0
ST. CORMAC (Mr. E. Sandeman) Elsey 4 7 12
WINIFRED PRICE (Sir L. Green) Renwick 5 7 11
KIWI (Mr. C. Piggott) C. Piggott 6 7 10
YOUNG POLE (Mr. Unwin) Smallwood 6 7 8
BENEFICE (Mr. L. Brook) Green 6 7 6
FAIR DINKUM (Mr. O'Sullivan) O'Sullivan 3 7 5
SPORTING JACK (Mr. G. Smith) Drake 4 7 4
MYRA GRAY (Mr. Meadows) G. Armstrong 4 7 3
GRETNA GREEN (Mr. Dunkerly) Botterill 4 7 1
GRASSENDALE (Mr. A. Anderson) Threlfell 5 7 1

3.15—TOPCLIFFE NURSERY HANDICAP, £206. 6 f.

ULSTER QUEEN F. (Sir W. Cooke) Platt 8 4
ISSY (Lord Durham) Peck 8 3
(The above have arrived.)
SIR PICTON (Mr. A. Charlesworth) Botterill 9 0
ROCK LILY (Mr. H. Mollekin) Vasey 8 13
ADAM'S WISHES (Mr. J. Rhodes) Reader 8 13
FRENCH BEAN (Mr. G. Dick) Beaumont 8 9
IMPERENCE (Mr. L. Brook) Green 8 7
COVERDALE (Mr. R. Hartley) Leng 8 7
GIRDER (Lady Compton-Vyner) Cole 8 6
DUCKWEED (Mr. H. Cottrill) Cottrill 8 5
TRAJAN (Sir H. Cunliffe-Owen) O. Bell 8 5
GREAT CARE (Capt. Wilson) J. Renwick 8 5
ROCKETER (Sir E. Hulton) D. Waugh 8 4
ALUM CHINE (Mr. H. Golightly) Golightly 8 2
MONSIEUR (Sir E. Hulton) D. Waugh 8 2
BOLT FROM THE BLUE (Mr. W. Egerton) R. Armstrong 8 1
JESTAWAY (Mr. R. Hughes) F. Archer 8 1
WILLOWBED (Capt. Wilson) J. Renwick 8 0
IFWEDO (Sir L. Green) J. Renwick 7 13
BELL HEATHER (Mr. H. Dorington) Peacock 7 13
GAYDALE (Mr. H. Mollekin) Vasey 7 13
IOS (Sir E. Hoyle) G. Armstrong 7 11
FOG HORN (Mr. J. Dunkerley) Botterill 7 9
ORANGE PLUME (Mr. H. Dennis) Cottrill 7 9

3.45—AUTUMN HANDICAP, £200. 1½ m.

Age st. lb.
IRISH MOLLY (Mr. J. Cooper) Beatty 3 8 6
(The above has arrived.)
LEGEND (Mr. J. McLean) McGuigan 4 9 6
ACTIUS (Sir L. Green) J. Renwick 4 9 0
MISS CONNIE (Mr. H. Mollekin) Vasey 3 9 0
ALIMONY (Mr. C. Whitburn) Cottrill 3 8 11
MARK MARTEN (Mr. T. Davidson) Cottrill 3 8 11
BAALGLICK (Mr. H. Mollekin) Vasey 4 8 9
CARNFORTH (Mr. L. Brook) Green 6 8 8
SON O' LOVE (Mr. H. Boam) East 5 8 7
SWEET CLEMATIS (Sir L. Green) Renwick 5 8 7
VAUDRICOURT (Mr. C. Green) C. Piggott 4 8 4
WINIFRED PRICE (Sir L. Green) Renwick 5 8 2
POLEMBERG (Lord Lonsdale) R. Armstrong 3 8 2
LOMCENA (Sir E. Hoyle) R. Armstrong 3 8 1
BELGIAN BOY (Mr. Oppenheim) Barthropp 5 8 0
KARELIA (Mr. J. Scott) Thomson 5 7 12
SALE TICKET (Mr. L. Fattorini) Skelton 4 7 11
BEECH HILL (Mr. J. Smyth) Burns 4 7 10
MARSIN (Mr. C. Baron) G. Armstrong 6 7 10
TEE TAN (Mr. J. Cairns) Binnie 3 7 6
NEVERMORE (Mr. J. Sharp) Walters 3 7 4
NUNDARE (Mr. A. Scott) A. Scott 3 7 4

4.15—RIEVAULX APPRENTICE PLATE, £150. 1½ m.

Age st lb.
ROSSO (Capt. Renwick) J. Renwick 3 7 7
MALTBY GRANGE (Mr. H. Mollekin) Vasey 3 6 11
(The above have arrived.)
HOLY WAR (Capt. Arthur) Palmer 5 8 1
EASTBRIDGE (Mr. L. Brook) Green 6 7 12
ALLISTON (Sir H. Cunliffe-Owen) O. Bell 3 7 4
FLO WILL (Capt. B. Rochfort) Rochfort 3 7 4
SINSAMA (Mr. C. Whitburn) Cottrill 3 6 11
SQUARE SHINS (Mr. T. Davidson) McColl 3 6 11
ARUNTIUS (Mr. H. Leader) H. Leader 3 n.q.
NILOAK (Mr. J. Sharples) Cundell 3 n.q.

Don't hope for the best. Buy it!
SANDEMAN'S
PORTS & SHERRIES
'THREE STAR' & 'FIVE STAR'

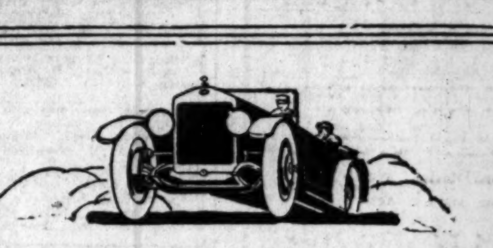

THE interest with which the motoring public looks to Olympia is a measure of the ever growing demand for higher standards of motoring comfort and efficiency, and the trader whose ambition it is to satisfy the connoisseur must keep pace with the times and stock the car of proved mettle and quality.

My policy is to confine my energies to selected cars of the merits of which I am convinced, and the models handled by me are, within the range of prices at which they are offered, representative of the cream of the market.

BALLOT — A 12.8 h.p. French car of distinguished appearance, with a great record.
DELAGE — 14 h.p. Another great French Car. Winner of world's road speed record.
HUDSON — 30 h.p. A great favourite in America. Reliability and comfort.
ESSEX — 14 h.p. A popular and efficient car at moderate price.

I have now added a new high-grade British built car, the mechanical excellence and beautiful body work of which will, I am confident, make a strong appeal:—

THE NEW WINDSOR.
10-15 h.p. embodies such desirable features as unit construction of engine and gearbox, overhead valves, single dry-plate clutch, four-speed gearbox, spiral bevel drive, and internal expanding brakes on all four wheels.

A visit to my showrooms will interest you and if you are at Olympia I shall be glad to see you at stands Nos. 34/35 (Hudson and Essex) and stand No. 172 (Delage).

P. J. TRACY
The Dealer in Quality
Showrooms: 18 STEPHEN'S GREEN, and at FOXROCK. 'Phone: DUBLIN 3627

IRISH AND ENGLISH RACING.
NEWS, PROGRAMMES, AND SELECTIONS.
Kennel, Coursing, Football, Golf, Motoring, &c.
PRICE 2d. THE IRISH FIELD PRICE 2d.
ORDER A COPY FROM YOUR LOCAL NEWSAGENT TO-DAY.
SUBSCRIPTION TERMS—Yearly, 13/-; Half-Yearly, 6/6; Quarterly, 3/3.
Head Office—11 D'OLIER STREET, DUBLIN.

The charm of old things -

WHETHER it be picture or architecture, furniture or ornament, harsh symmetry and chill dignity touched by the hand of time are given a soft and mellow charm that fascinates the critic.

"Paddy Flaherty" breathes the spirit of old things. Being itself mellowed by age it appeals to all with refined tastes and critical palates.

"Paddy Flaherty"

CORK DISTILLERIES CO., LTD., MORRISON'S ISLAND, CORK.
Midleton Distillery. Estd. 1825.
North Mall Distillery. Estd. 1779.

SELECTIONS FOR ALEXANDRA PARK MEETING TO-DAY

PAPER.	1.15 RACE.	2. 0 RACE.	2.30 RACE.	3. 0 RACE.	3.30 RACE.	4. 0 RACE.	4.30 RACE.
Irish Times	Set Fast.	Wallflower filly.	Flighty.	Perfetta colt, if ab. Porch.	Ne Koul.	Park Square.	Indiscretion.
Sportsman	Set Fast.	Wallflower filly.	Flighty.	Porch.	Ne Koul	Park Square.*	Eaglestone.
Man on the Spot	White Chevron.	Jessie.	Golly Eyes.	Vainqueur.	Flint Stone.*	Riverine.	Eaglestone.
Westminster Gazette	Grand Folly.	New Style.	Bridge of Dun.	Vainqueur.	Flint Stone.	Riverine.	Eaglestone.
Daily News	Grand Folly.	Nova gelding.	Bridge of Dun.*	Vainqueur.	Ne Koul	Park Square.	Eaglestone.
Daily Express	All Right filly, if ab. Chinkapin.	Wallflower, if ab. Creole gelding.	Bridge of Dun.	Porch, if ab. Blacon.	Flint Stone, if ab. Ne Koul.	Charming, if ab. Cynos.	Eaglestone, if ab. Indiscretion.
Daily Mirror	Assam.	Creole gelding.	Flighty.	Perfetta colt.	Flint Stone.	Park Square.	Eaglestone.
Daily Graphic	White Chevron.*	Nova gelding.	Bridge of Dun.	Porch.	Acre.	Anchorsholme.	Eaglestone.
Star	Grand Folly.	New Style.	Bridge of Dun.	Perfetta colt.*	Flint Stone.	Our Bill.	Eaglestone.
Evening News	Assam.*	Jessie.	Bridge of Dun.	Perfetta colt.*	Treize.	Honey Guide.	Eaglestone.
Evening Standard	Grand Folly.	Nova gelding.	Golly Eyes.	Vainqueur.	Mr. Bliss.	Palefroi.	Harrisii.
Times	Assam.	Nova gelding.	Bridge of Dun, if ab. William Tell.	Perfetta colt.	Dunmow.	Hanging Fire.	Eaglestone.

Have the Hoover in your Home for Two Days Free

Use it as your own. See for yourself how easy it is to beat, sweep and clean your carpets, and what a difference the Hoover makes to their beauty. Then you'll realise why the Hoover is called the "Servant to the Home." No money, no conditions, no obligation to purchase.

The HOOVER
It BEATS...as it Sweeps...as it Cleans

Authorised Dealer:
MELDON'S, Ltd.,
Electrical Engineers & Contractors,
OFFICE AND SHOWROOMS—
28 South Anne St., Dublin
Tel. 1642

HOW TO FURNISH
BY INSTALMENTS
AT CASH PRICES
JAMES HILL & SON,
The Largest
Cash House Furnishers in Ireland,
HAVE
SOLVED THIS PROBLEM

and, by a special arrangement they have made, they are daily supplying those in receipt of a regular income with their Furniture, Carpets, etc., at their low cash prices, to be paid for by instalments.
Full particulars upon application.

James Hill and Son Completely Furnish a Six-Roomed House or Flat for
£150
On View in one of their
MODEL HOUSES
James Hill and Son invite inspection and comparison.
Country enquiries receive prompt attention.
NEW FURNITURE WAREROOMS,
11 AND 12 BACHELOR'S WALK.
SECOND-HAND FURNITURE WAREROOMS,
7 AND 8 BACHELOR'S WALK,
DUBLIN.

COMFORT
DURABILITY
RELIABILITY
The Sterling qualities of
The O'Gorman Car
£35 EACH
ALL SIZES
COMPLETE
Full particulars from
O'Gorman Bros., Ltd.,
CLONMEL.
Dublin Showrooms: 4/7 LINCOLN PLACE.

SPORTING PARAGRAPHS.

The Proudstown Park Meeting, fixed to be held on November 13th, has been abandoned.

Mr. N. Sikes has relinquished the licence granted to him to train at the Curragh.

A general meeting of the Turf Club will be held at the Stand House, Curragh, on Tuesday, October 21st, after the second race.

Maureen Bawn, Winged Wave, Shaun Or, Ballysmasher, Fido, and The Baker have been struck out of all engagements in Ireland.

Mrs. Donworth, the executrix of the late Mr. J. C. Donworth, has notified to the Keeper of the Match Book that she has taken over all the engagements of the horses lately the property of the deceased.

The Indian sportsman, Mr. C. N. Doutil, has completed arrangements for the sire Midensis by Tredennis, to stand at the Brownstown House Stud, Curragh. Midensis won over £3,000 in stakes in Ireland and India, and in the latter country set up a time record for six furlongs.

Mr. W. T. de Pledge is sending the sire By Jingo! to the Brownstown House Stud, Curragh, where he will stand at a fee of 48 sovs. By Jingo! who is by Aquascutum, won the Manchester Cup on two occasions as well as the Ascot Gold Cup, and put together in stakes £6,500.

At the meeting of the Jockey Club this week, Lord Hamilton informed Lord Derby that the Stewards intended to bring forward a rule dealing with foreign rates of exchange after the Houghton meeting, and in the meantime they would like it to be known that their intention was to take the par of exchange as the rate at which penalties and values of races would be reckoned.

Watkins, 77 and 78 Dame street, Dublin, HUNTING BOOTS, LEGGINGS SPECIALIST.—(Advt.)

HUNTING AND RACING.
Insurance of Horses at best rates. Immediate cover. Apply
T. M. O'CALLAGHAN,
23 St. Andrew street, Dublin.
'Phone—3196. Tels.—Square

NEWMARKET SALES.

IRISH LOTS BRING GOOD PRICES.

The first October auction of yearlings at Newmarket concluded yesterday morning, when much satisfactory business was transacted. The majority of the youngsters were Irish-bred, and many were of excellent quality. Details :—

Property of Mr. D. O'M. Leahy.

	Gns.
Ch. c. by Honey Bee—Ballyshee (Mr. J. J. Parkinson)	160
B. c. by Marcus—Crimson (Mr. J. Jarvis)	125
B. f. by Happy Warrior—Martagon's Pride (Mr. D. Waugh)	300
Ch. f. by Skyrocket—Marcareme (Mr. C. Hailey)	600
B. f. (half-sister to Parth) by Flying Orb—Willia (Warren Tower Stud)	2,700
Property of Mr. Joseph Wilkinson.	
Ch. c. by Irishman—Belle of Clonmel (Mr. J. H. Crawford)	260
Br. c. by Percival Keene—Actress (Mr. M. Hartigan)	510
Br. f. (sister to Irish Belfry) by Irishman—Campanile (Mrs. Sofer Whitburn)	1,500
Ch. f. by Bachelor's Craft—Starstone (Mr. Laidlaw)	210
Property of Balreask Stud.	
B. c. by Irishman—Lady Diane (Mr. McAuley)	290
Ch. c. by Irishman—Little Chatterbox (Mr. Price Harrison)	200
Property of Major L. B. Holliday.	
B. geld. by Junior—Knockalt (Mr. Wootton)	870
Primrose Prince, b. c. by Happy Warrior—Princess Eta (Mr. A. P. Cunliffe)	600
Br. f. by Sunstar—Molluscа (Mr. De Mestre)	800
B. f. by Junior—Somehow (Capt. Farmer)	1,300
Ch. f. by Righ Mor—Fair Offender (Mr. H. Lines)	200
Property of the Knockadoo Stud Company.	
B. f. by Happy Warrior—Purple Light (Sir R. Wilmot)	370
B. f. by Friar Marcus—Orange Spinner (Mr. D. McLaren)	190
Property of Mr. J. McDermott.	
B. c. by Tredennis—Grande Chartreuse (Mr. J. J. Parkinson)	75
Property of Mr. V. McDermott.	
Br. f. by Swynford—Earlduck (Mr. J. Crawford)	1,550
B. c. by The Boss—Eagle Queen (Mr. F. Luscombe)	410
Property of Bilton Place Stud.	
B. geld. by Glenesky—Susan (Mr. Price Harrison)	50

RUGBY.

TO-DAY'S MATCHES.

The season is now in full swing, and, with the exception of University College and Blackrock College, all our senior teams will be in action today. That such should be the case is highly important, for to Ireland falls the honour, a month from to-day, of engaging the New Zealand XV in the first international of their tour. The first appearance of Trinity at Lansdowne road, where they oppose Lansdowne, will be interesting, for one always looks for some promising recruits amongst the early teams representing Dublin University. Wanderers, who made a good start by defeating Bective last Saturday, now engage Old Wesley on the latter's ground at Donnybrook, while Bective oppose Clontarf at Castle Avenue, and the other senior game between Monkstown and Palmerston is listed for Sydney Parade. The result of the New Zealand v. Leicester match at Leicester, will be awaited with interest in view of the fine form of the English club in past seasons. To-day's matches start at 3.15

TEAMS FOR TO-DAY.

Wanderers—D. Kennedy; E. M. Greer, H. J. Rose, Rev. N. Hamilton, D. Collins; P. Murray, J. McB. Woods; C. H. Ackland, A. M. Anderson, A. M. Buchanan, D. Evans, J. W. Johnston, H. N. Potterton (capt.), T. West, D. T. Young.

Wanderers 2nd—C. N. Porter; H. R. Tweedy, J. H. Doran, C. Moporitz, G. Little; E. R. May, N. P. Davin; R. W. Allen, A. J. England, A. J. Fisher, A. L. Murray, J. K. Reilly, R. D. Ryland, W. B. Smith, F. C. Tucker (capt.).

Monkstown—J. O'Brien; McCaldin, Ganly, Swanton, D. L. O'Brien; Lyns, Gibson; Tittle, R. A. Todd, Rankin, Pickeman, E. S. Crawford, Rutherford, Guise-Brown, O'Leary.

Monkstown 2nd—Aylward; Mordaunt, McNamara, P. Goodbody, Brett; Davin, Barnett; Walmsley, Mulhern, J. R. Ferguson, Healy-Doyle, W. A. Hadden, G. D. Smith, D. Orr, Wilson.

Bective Rangers—Kennedy; A. P. Atkins, M. O'Meara, S. Ballagh, J. Atkins; G. O'Neill, C. Meldon; W. P. Collopy, D. Collopy, C. Fagan, N. Powell, A. Wade, D. Ryan, J. McMorrough, and McAllister.

Bective Rangers 2nd—F. Rose; Seale, Blunden, O'Meara, Connell; Arigho, Clery; O'Rorke (capt.), L. Egan, Higginbotham, Little, M. Beirne, Walker, Hughes, M. Roddy.

Clontarf—G. S. Nowlan; W. L. Freeman (capt.), A. Browne, J. H. Hopkins, A. J. Hare; J. E. Allen, E. N. Seymour; F. Bradley, D. Butler, T. P. Carey, G. Jones, J. P. Kavanagh, M. J. McMahon, E. A. Roche, J. J. Roche.

Clontarf 2nd—J. C. Montgomery; A. Healy, A. Sherlock, J. Wheeler, J. S. Miller; G. Tyndall, F. O'Neill; W. Anderson, T. Cannon, H. Healy, W. C. Harrison, K. McFerran, W. E. Morgan, M. J. Walsh, G. H. Walshe.

Lansdowne—W. E. Crawford; T. V. Harris, S. W. Crawford, D. T. McWeeney, J. Moran; M. Y. Delap, K. Keohane; W. G. Browne, N. Bell, R. Cairnduff, W. Keogh, J. McEnery, R. B. Pike, C. Poulter, P. J. Whitty.

Lansdowne 2nd—F. R. Barrett; S. W. Fox, B. H. Aylward, M. P. Ruddle, L. G. Heany; G. Dodds, H. Dodds; F. Conroy, M. Dunn, W. Ludendorf, H. V. Millar; E. G. Pemberton, J. Robertson, F. Thompson, J. Whelan.

Palmerston—V. E. Kirwan; H. P. Nicholson, F. Hussey, J. E. Kerr, J. Armstrong; E. T. Wellwood, S. Henchie; S. V. Kirwan, C. M. Hill, J. R. Wilson, J. Keane, T. Whittaker, T. F. Dallaghan, D. Hussey, B. A. H. Halliday.

Palmerston 2nd—P. Hussey; C. J. Doherty, C. N. Kirwan, W. Hazlett, J. Bates; F. M. J. Kerr, R. E. Russell; W. R. Van Der Kiste, J. V. Lochtie, J. W. Scanlon, H. Campbell, J. A. Thompson, H. Anderson, H. Draper, C. E. Lucas.

Blackrock College 2nd—A. J. McMullen; L. Stanley, L. Brady, A. Kenny, M. Quinn; A. Collins, B. Towers; M. Gleeson, J. Dempsey, P. Grennan, E. Maguire, L. Hynes, P. Fanning, P. O'Reilly, J. O'Reilly.

Malahide—T. Long; J. McCreadie, B. Crinion, C. McCreadie, J. McCulloch; F. Parkes, R. Healy; P. Harford, T. Johnston, R. McCulloch, W. Foster, G. Robertson, L. W. Smith, J. Pembrey, D. Dickie. Subs.—F. Gaynor, P. Wright.

Old Wesley—H. F. Kapp; W. H. Glanville, E. W. Massey, L. Richardson, W. A. Latimer; G. J. Young, E. B. Tombe; R. D. Gray, E. R. Barrett (Capt.), G. W. Clegg, T. W. Atkinson, D. S. Alley, A. W. Love, W. Dunwoody, T. Murphy.

Old Wesley II.—A. O. McGowan (Capt.); S. W. Johnson, W. M. Smith, F. W. Elliott, J. E. Orr; W. Handcock, J. Tombe; R. C. Carson, E. T. Bray, J. D. Seymour, R. Johnson, E. T. P. Vaughan, A. Anketell, W. B. Kay, J. Power.

Dublin University—Bingham; Cussen, Cussen, Millin, Steele, Nunns, Sugden; Crichton, Chance, Dowse, Early, Pike, Stuart, Wallace, Wilde.

Dublin University II.—Radcliffe; Baker, Bingham, McIntosh, Cherry; Guise Brown, Gillespie; Flood, Lyburn, Harte, Milmo, Murtagh, Speedy, Williams, Young.

TO-DAY'S FIXTURES.

Lansdowne v. Dublin University. Lansdowne road. Referee, Mr. H. Crawford.
Old Wesley v. Wanderers. Donnybrook. Referee, Mr. J. H. Miles.
Clontarf v. Bective Rangers. Castle Avenue. Referee, Mr. A. T. Mathews.
Monkstown v. Palmerston. Sydney parade. Referee, Mr. T. F. Stack.
Collegians v. N.I.F.C. Belfast.
Bective Rangers II. v. Co. Kildare. Donnybrook.
Drogheda v. Old Wesley II. Drogheda.
Wanderers II. v. Clontarf II. (J.L.). Lansdowne road.
Palmerston II. v. Monkstown II. Milltown.
Masonic School (S.C.T.) v. Sandford Park S.C.T. Clonskeagh.
Civil Service II. v. Dublin University III. (M.L.). Cabra.
Blackrock College III. v. Lansdowne III. (M.L.). Nutley avenue.
Clontarf III. v. Wanderers III. (M.L.). Castle avenue.
Monkstown III. v. Palmerston III. (M.L.). Sandymount road.
Old Wesley III. A. v. Lansdowne III. A. Orwell Park.
Wanderers III. A. v. Clontarf III. A. Lansdowne road.
Cooke v. Armagh. Cooke.
Donaghadee v. N.I.F.C. II. Donaghadee.
Dublin University II. v. Lansdowne II. College Park.
Malahide v. R.S.P.U. II. (M.L.). Malahide.
Wesley College (S.C.T.) v. Belvedere College (S.C.T.). Bloomfield.
Belvedere College (J.C.T.) v. Wesley College (J.C.T.). Jones road.
Blackrock College III. v. Lansdowne III. Nutley avenue.
R. and S.P.U. v. Blackrock College II. (J.L.). Park avenue.
Garryowen v. Young Munsters (Munster Senior League). Limerick.
Dungannon v. Sydenham. Dungannon.
Lurgan v. Instonians II. Lurgan.
Malone II. v. Knock II. Belfast.
Bangor II. v. Carrick. Bangor.
Whitehead v. Ballymena. Whitehead.
Larne II. v. Civil Service. Larne.
Queen's Island v. Y.M.C.A. Belfast.
Leicester v. New Zealand. Leicester.
To-day's matches start at 3.15.

MONKSTOWN 3rd A v. R.S.P.U.—This match has been cancelled at the request of R.S.P.U.

Jerseys, Knickers, "Club Colours Supplied." Special line in F.B. Boots. Call Elvery, Ltd., O'Connell street and 34 Nassau street.—(Advt.)

ASSOCIATION.

TO-DAY'S FIXTURES.

FREE STATE LEAGUE.
Shelbourne v. St. James's Gate. Shelbourne Park.
Jocob's v. Bohemians. Rutland avenue.
Shamrock Rovers v. Athlone Town. Milltown.
Brooklyn v. Pioneers. Chalgrove Park.
Bray Unknowns v. Fordsons. Bray.

LEINSTER SENIOR LEAGUE—DIV. I.
Bohemians "B" v. Drumcondra. Dalymount Park.
Midland Athletic v. Richmond. The Thatch.
St. James's Gate "B" v. University College. James's Park.
Glasnevin v. Inchicore United. Ballymun.
Dundalk v. Shelbourne "B." Dundalk.
Brideville v. St. Paul's. Richmond Park.
Strandville v. Shamrock Rovers "B." Vernon avenue.
Civil Service v. Dublin United. Elmgrove, Cabra.

LEINSTER SENIOR LEAGUE—DIV. II.
Lindon v. Casino. Church road.
Dublin United "B" v. Strandville. Tudor Park.
St. Paul's "B" v. Bohemians "C". Ashtown
St. Mary's v. Jacob's "B." Monkstown.
Chapelizod v. Bray Unknowns "B." Chapelizod.
Mullingar v. Dodderville. Mullingar.

IRISH LEAGUE.
Belfast Celtic v. Distillery. Celtic Park, Belfast.
Queen's Island v. Larne. Pirrie Park, Belfast
Barn v. Glentoran. Carrickfergus.
Glenavon v. Cliftonville. Lurgan.
Newry Town v. Linfield. Newry.
Ards v. Portadown. Newtownards.

BILLIARDS.

DAVIS v. SMITH.

Davis held his own during the afternoon in his match with Smith at Piccadilly, London, yesterday, but at night he was heavily outpointed, Smith, in addition to runs of 213, 220 and 159, making a masterly break of 658. Davis played on pluckily, his best breaks being 227, 124, 119, 128. Closing scores—Davis (receives 6,000), 10,893; Smith, 7,412.

OFFICIAL SCRATCHINGS.

Champion Stakes, Newmarket—Epinard.
Longridge Nursery, Bath—Philae, Notary.
Blathwayte Nursery, Bath—The Cid.
Sedgefield engagement—Scotty Regg.
All engagements in Mr. C. E. Wylam's name—Greenlet.
All engagements in Mr. E. A. V. Stanley's name—Firestone.
All engagements in Mr. F. Gretton's name—Gabella, Mayfair.
All engagements this year—Ridgeway.
All engagements—Kitty Long.

TRAGIC DEATH OF J. LEDSON.

Racing people throughout the country will regret to learn of the tragic death of James Ledson, the jockey attached to Peacock's and Major W. H. Renwick's stables at Middleham and Richmond respectively. Late on Thursday night he was motor cycling to Richmond, and when approaching Scotch Corner about five miles from home he crashed into a stationary motor lorry, and sustained terrible injuries from which he succumbed five minutes later. The deceased was twenty-six years of age, and served his apprenticeship with Hugh Powney at Belsay and Malton. He rode three winners of the Northumberland Plate in Mynora, The Guiler and Carpathus. A skilful horseman, deceased was held in high respect—particularly in the North, where he rode with great success.

R. AND S.P.U. CRICKET CLUB.

At the annual meeting, held in the Red Bank, Dublin, the following officers were elected:—President—Mr. H. W. Ede. Vice-Presidents—Messrs. C. H. McCallum, H. M. Bowesman, J. Kelly, G. W. Lawler, W. J. Horne, P. A. Foley, Major R. H. Plews, H. Wigoder. Chairman—Mr. F. G. Hudson. Hon. Secretary—W. J. Woakes, 34 Rathgar avenue. Hon. Treasurer—T. Bissette, 24 Frankfort avenue. A vote of condolence was passed to the relatives of the late Mr. T. J. Ryan.

GOLF.

I.P.G.A.

DRAW FOR MONTHLY COMPETITION.

The draw for the monthly competition for prizes presented by Sir Stanley Cochrane, to be played at Dollymount on Monday, starting at 11 a.m., resulted as follows:—

M. Cahill v. J. M'Killop.
P. O'Connor v. J. O'Neill.
D. Mahony v. T. Gaffney
T. Terry v. James Doran.
M. O'Neill v. W. Nolan.
J. Martin v. J. Bailey
J. Gaffney v. M. M'Dermott.
T. Shannon v. J. Quinn.
J. Doran v. M. Sheridan.
W. Holley v. D. Larkin.
J. Nugent v. J. Barrett.
T. Monnhan v. F. Smyth.

IRISH LADIES' UNION.

MIDLAND SECTION PRIZES.

The autumn prizes for the Midland Section were played for at Portarlington. There were 26 entries. Result:—Miss A. McDonnell (Carlow) (28), 76; Miss K. Kehoe (Carlow) (24), 81; Mrs. Webb (Athy) (28), 90; Miss Toomey (Athy) (28), 90; Dr. Scally (Tullamore) (11), 92. Dr. Scally won prize for best gross.

ENGLISH LADIES' COUNTY CHAMPIONSHIP.

At a meeting of the Ladies' Golf Union at Cooden Beach last evening, it was decided to play the English ladies' championship and ladies' county finals at Westward Ho! next year.

Public Golf Committee meeting at "Motor News" offices (by permission of Sir James C. Percy), on Tuesday, at 5 o'clock. A full attendance is requested.

ROYAL DUBLIN.—To-day—Bar Cup, by strokes.

IRISH PRESS G.S.—To-morrow, at Lucan (by kind permission of the Lucan Club)—18 holes, stroke. Competition for prizes for best nett, best first and second nine holes, sealed holes, etc., Parkgate street tram at 10.30 and 11.30 o'clock.

ISLAND.—To-day—Semi-open mixed foursomes. Post entries. Choose opponents.

WATERFORD. — Senior Cup. Results:—J. O'Sullivan, 77; T. Fitzpatrick, 80. Best eclectic—J. Brown, 38.

HOWTH.—To-day—Club Cup, Seventh Qualifying Round; 9 holes, stroke. One club competition won by C. Walsh. Members intending to be present at the annual club dinner, on Saturday, 18th October, 7 p.m., in the Claremont Hotel, Howth, will please notify the Hon. Secretary on or before the 12th inst.

FOXROCK (Ladies' Branch).—Open mixed foursomes—1st, H. J. and Miss O'Reilly, 1 down; 2nd, J. R. and Mrs. Ross, 2 down; C. T. and Miss Wallis, 2 down. Open singles, v. bogey—1st, Miss McLoughlin, 1 up; 2nd, Miss Wallis and Mrs. Hayes, 1 down.

KNIGHTS OF THE ROAD G.S.—The President's Prize will be competed for at Woodbrook Golf Links (by kind permission of Sir Stanley Cochrane), on Saturday, the 11th inst. Draws, 10.30 to 12.30.

DUN LAOGHAIRE.—Ladies' Branch—October medal. Class I.—Mrs. M'Cormick, 91 net. Class II.—Miss M. F. Barry, 82 net. Ladies' semi-open foursomes, Monday, October 20th, v. bogey. Draw at 10.30 and 11 a.m. and 2 and 2.30 p.m. Thursday, 9th—Mrs. Hargrave's prize, strokes; scratch to 25 and 26 to 28. Draws at 10.30 and 11 a.m. and 2 and 2.30 p.m.

HERMITAGE.—To-day—Saturday Cup.

LUCAN.—(Ladies' Branch)—The "Airlie Cup," presented by Mr. M. Turley, has been won out by Mrs. Burke. October 15th—Prize presented by Mr. A. Burke. Eclectic competition.

CLONTARF.—To-day—St. Andrew's Cup, 18 holes, strokes. First eight to qualify. Limit 20, handicap.

JEWELLERS AND ALLIED TRADES G.S.—By kind permission of Sir Stanley Cochrane, Bart., the competition for the Captain's prize, 18 holes, strokes, will be played over the Woodbrook Links on 12th inst. Afternoon, four ball against bogey. The 9.10 a.m. train from Westland Row will stop at Woodbrook station. Last draw for stroke competition 10.30 a.m.

CARRICKMINES.—To-day—Men's Singles, 18 holes, by strokes, for prize presented by Dr. Vincent Tighe. Restricted to winners and runners-up of monthly competitions. Ladies' Branch—Result of Eclectic competition—Mrs. Dickson, 33½ (received 9½); Mrs. McAllister, 37¼ (received 10¼); Mrs. Pringle, 39¾ (received 8¼). September Medal—Class I.—Miss O. Creery, 87 (9). Class II. —Miss D. Creery, 83 (22).

HOCKEY.

START OF THE SEASON.

With the opening of the various Leagues fixed for Saturday next, clubs are putting in their final practices, and quite a number of club games have been arranged for this afternoon. Railway Union and Dublin University A teams meet in the College Park, and Kingstown Grammar School and Pembroke Wanderers, who have been promoted to senior rank this season, come together at Serpentine avenue. Club practices will be held where matches have not been arranged.

TO-DAY'S FIXTURES.

Dublin University A v. Railway Union A. College Park, 3.30 p.m.
Pembroke Wanderers v. Kingstown G.S. Serpentine avenue, 3.30 p.m.
Y.M.C.A. 1st v. Railway Union 2nd. Claremont road, 2.30 p.m.
Y.M.C.A. 2nd v. Railway Union 3rd. Claremont road, 4 p.m.
Avoca School v. Railway Union 3rd A. Blackrock 3.30 p.m.
Dublin University 3rd v. Kingstown G.S. 2nd. Tivoli terrace, 3.30 p.m.
Dalkey A v. Monkstown 3rd. Royal terrace.
Dalkey 2nd v. Kingstown G.S. 3rd. Crosthwaite Park, 3.30 p.m.

LEINSTER LADIES' UNION.

SENIOR LEAGUE.
Old College 1st v. Old College 2nd. Milltown, 3 p.m.

MIDDLE LEAGUE (B.).
St. Kevin's v. Muckross Past. Leinster C.C., 3 p.m.

TEAMS FOR TO-DAY.

Railway Union—J. Bridle; K. Browner, J. Downey; J. Peat, R. Williams, W. Chiddick; T. Browner, C. Sully, V. Sully, H. Sully, R. Leitch.

Railway Union 2nd—Kirwan; M'Elveen, Short; Black, Varian, O'Donoghue; Bollard, Bissette, Johnson, Gillespie, Hennessy.

Kingstown G.S.—F. Whitney; E. S. Phillips, Rev. E. J. Devlin; J. C. Rutherford, F. C. Cook, J. R. Marsden (capt.); T. Staples, W. Ritchie, E. Winder, F. Duke, A. C. L'Estrange.

Kingstown G.S. 2nd—E. G. Kelly; G. T. Kelly, G. Jenkin; G. Moore, S. Sutton, H. Moore; D. Jones, R. Martin, N. Duke, J. A. Fulton (capt.), V. Jenkin.

Avoca School (P. and P.)—C. Lea; W. Crawford, J. C. Mitchell; C. Cavill, L. Phillips (capt.), G. Alleyne; R. F. Browne, A. Sarratt, H. Kelly, R. S. Darling, A. G. Gray.

THREE ROCK ROVERS—General practice at Foxrock to-day at 3 p.m. Members are requested to bring coloured and white shirts.

NEWCOMES—There will be a general practice at 2.30 p.m. to-day at Avoca. All members and intending members are requested to attend.

PEMBROKE WANDERERS (LADIES)—Practice for all members at 4 p.m. to-day.

ANTIQUITY.—General practice at Allesbury road, 3.30 p.m. to-day.

GAELIC GAMES.

TO-MORROW'S MATCHES.

(BY PAT'O.)

The Dublin Senior Board set aside all their fixtures for to-morrow, and a big proportion of Gaelic followers will make the train journey to Kilkenny, where Leix meets Dublin in the hurling semi-final of Leinster. St. James's Park has been the scene of many great matches in the past, and no better venue is possible. The local population follow hurling very keenly, and will watch Dublin's form closely. Leix hurlers have come back to their old standard. The game is not widespread in Leix County, but, in those areas where it is played, hurling is of a high standard.

Dublin selection is entrusted to the Kickham Club, who were painstaking in getting together the team which beat Kilkenny at Maryborough recently. It is not yet certain that the side will be at full strength. The Army Championship final will be played at Croke Park at 3 p.m., and the Army has prior claim on three of the Dublin side, should the right be exercised. Finlay, Kelly, and O'Neill are three Leix men at present playing for Dublin, and were a very useful trio against Kilkenny. Dublin hurlers have not been engaged in serious competition for some time, and will suffer in this respect. The team has been training steadily for some days, and will appear in good shape. The pitch at St. James's Park will suit the Metropolitans. Leix County has a very energetic Board. Mr. R. O'Keeffe, Chairman of the Leinster Council, is one of the strongest personalities in the G.A.A., and is largely responsible for the progress hurling has made in the Midlands.

The Army final has aroused considerable interest, and, though G.H.Q. seem to have the better side, they will get a hot run to-morrow afternoon, particularly if Finlay, O'Neill, and Kelly travel to Kilkenny.

Dungarvan has the reputation of attracting bigger gates than any other Munster venue. The grounds belong to Mr. Daniel Fraher, a well-known athlete in the 'eighties, and are beautifully kept. The pitch is fast, and of the maximum dimensions. Play is open and spectacular as a result, and the finest matches in hurling history have been played there. Dungarvan is difficult of approach from Leinster, but good train services connect it with all the sport centres in Munster. It will be a busy place to-morrow, for the old rivals, Limerick and Tipperary, meet in the Munster hurling final of 1924. Limerick players have been in charge of their old Captain, Tyler Mackey, of Castleconnell, and are reputed to be in better fettle than when meeting Galway. Tipperary had a smashing win over a brilliant Cork team a few weeks back, and are confidently tipped to win next year's championship. Hurling is bred in the Tipperary man, and his temperament is ideal for championship struggles. The same counties played a drawn game last year in Thurles. Tipperary won on the replay in Limerick City, and subsequently went down before Kilkenny by the arrowesth margin. The bigger field at Dungarvan is supposed to aid Limerick, for the Tipperary men shine in the close work. John Leahy has got together a powerful fifteen, and some high-class talent has been discovered in the Tipperary championships. The winners of to-morrow's game in Dungarvan have a great chance of capturing the 1924 blue riband. Other teams in the running are Dublin, Leix, and Galway. Rapid improvement in Offaly hurling has brought that county into the forefront. Change of the title from one county to another is good for the game. Louth is at the moment mentioned as the most potential football county in Ireland, and a Louth win would be welcomed in many circles.

THE ARMY FINAL.

The Army Football Final, which is down for decision to-morrow at Croke Park, should be one of the best games played this year. The two teams concerned, Eastern and Western Commands, have met and defeated the pick of the army's footballers in the earlier rounds. The match commences at 3 o'clock sharp, and the Army band will be in attendance from 2.15.

DUBLIN AND THE PROVINCES.

DUBLIN.

"A TOUR IN CHINA."—"A Tour in China" was the subject of a lecture delivered by Captain Hartley-Holmes, Travelling Secretary Officers' Christian Union, in the Metropolitan Hall, Dublin, last night to a large audience. The lecturer explained his tour with the aid of lantern slides, and told of the wonderful progress of Christianity in China. He described his acquaintance with Marshal Feng, the Chinese Christian general, who informed him that the only hope for China was Christianity. Marshal Feng's wife died a few years ago, and the President of China offered him his daughter in marriage, but Marshal Feng declined the offer and married a Chinese Young Women's Christian Association worker. Seventy-five per cent. of Marshal Feng's soldiers had a copy of the New Testament in their pockets. The army was a Christian army, and whatever happened it would do itself credit.

INSTITUTE OF JOURNALISTS.—It was announced at a monthly meeting of the Committee of the Dublin and Irish Association District of the Institute of Journalists that the Chairman, Mr. M. J. Callan, *Irish Independent*, had been unanimously elected at the conference held at Margate as Senior Vice-President of the Institute. Mr. Callan expressed his appreciation of the personal distinction, but said that he regarded it rather as a distinction for the District and, indeed, for Irish journalism as a whole, and a handsome recognition of the work of the Institute. This, he added, had been a "record" year in the growth of membership in Ireland.

PRISON FOR PICK-POCKET.—Yesterday, in the Dublin District Court, Catherine Brierly, aged 28, 94 Lower Gardiner street, was sentenced to three months' imprisonment, with hard labour, for loitering at Nelson's Pillar and Nassau street to pick pockets, and with having a handbag and two women's purses in her possession. A detective said that last Thursday week he saw the defendant attempting to board tramcars and mix with passengers. He kept her under observation. As a result of what he saw he arrested her and found the purses in a handbag. At her feet was another purse, which a woman said that the accused woman had dropped.

PASSENGERS BY B. AND I. LINE, VIA LIVERPOOL.

ARRIVALS:—Lady Chance, Captain and Mrs. Nutting, Colonel Crean, E. C. Palmer, T. Rogers, A. E. Maston, W. Smith, J. Devlin, Mr. and Mrs. T. S. Porter, Canon Ford, Mr. and Mrs. O'Brien, Misses Hamilton, Mrs. Davis Kenny, Professor Dixon, W. Keogh, J. Boyers, A. Farrell, W. T. Lucas.

DEPARTURES:—Mrs. Pragnell, J. H. Turner, N. J. O'Reilly, Mrs. Fagan, R. A. Musker, Mrs. Wolsley Butler, Mrs. Thornhill, A. B. Wilkinson, D. J. Jones, C. Duff, Miss R. Cohen, M. McCauley, Rev. T. Long, Miss Maguire, N. R. Nuzum, Rev. Father Herlehy, T. Rae, T. French, Colonel Crean, W. Butler, J. Harrison, W. O'Ray, A. Evans, W. Brown, Mrs. Johnston, Mrs. Browne, R. Cox, J. D. Lowe, Canon McQuaid, H. Butler, Rev. W. O'Brien.

CONNAUGHT.

£500 FOR LOSS OF EMPLOYMENT.—Miss M. McDermott, a nurse, has been granted £500 compensation for loss of employment under the Co. Leitrim tuberculosis scheme, which was abolished by the County Council, but re-established by the Commissioner appointed to administer the Council's affairs.

CLERKS' AUTHORITY TO SIGN SUMMONSES.—All the cases listed for hearing at Drumshambo, Carrick-on-Shannon, District Courts have been adjourned pending a decision as to whether Court clerks are empowered to sign summonses or not.

LEINSTER.

WARNING TO PERJURERS.—When Martin Murphy, publican, Kells, was summoned at Thomastown, Co. Kilkenny, for alleged offences under the licensing laws, his solicitor asked that the case might be adjourned to enable him to cross-examine the two men found on the premises, who, he alleged, had obtained admission under false pretences. The District Justice said that he would also require the attendance of Mrs. Murphy and her daughter, and stated that if perjury was committed in prosecutions against publicans, he would double the penalty.

MISSING DEFENDANT.—Anthony Norton, Ballyvateen, Mullinavat, was charged, at Thomastown, Co. Kilkenny, with being unlawfully in possession of a shot gun and 11 rounds of ammunition; shooting at snipe on the lands of Nicholas Woods; failing to produce a licence to kill game, and giving a false name and address. The defendant did not appear, and the magistrate said that it was very difficult to deal with the cases, under the circumstances. He adjourned the case for a month to give the defendant an opportunity of attending.

WEXFORD BOY MISSING.—Thomas Wadding, aged 15 years, has been missing from his home, 21 Trinity street, Wexford, for some time. He was employed as a telegraph messenger in the town, and after his disappearance it was reported that he took a railway ticket to Arklow, where some of his relatives reside, but they knew nothing about him. The lad's father is a sailor.

KILLED BY FALLING TREE.—Peter McKenna, aged 40, married, and six children, has been killed by the fall of a tree, which he was engaged in felling at Sallymount, Mullingar.

TULLAMORE LABOUR TROUBLES.—Many employés of firms in Tullamore have received notices terminating their engagements in consequence of the conditions created by a prolonged strike, which has crippled the trade of the town.

LONGFORD URBAN RATE.—Longford Urban Council has struck a rate of 8s. 6d. in the £ for the town and 6s. poor rate. The new rate is 1s. less than that of last year.

MUNSTER.

RAID ON BOOKMAKERS. — Patrick Whittle, Waterford, was, at Waterford yesterday, fined £20 for keeping premises in Exchange street, Waterford, open for the purpose of ready-money betting. Three men and a boy were found on the premises in July last with betting slips and small sums of money enclosed in their possession. The prosecution characterised the practice as most degrading, and a great evil in view of the unemployment and poverty prevailing. A general raid was made last July on all bookmakers' premises in Waterford, but most of the places were closed, as the movement of the police had been anticipated.

TIPPERARY RAILWAY OFFICIAL PROMOTED.—Mr. Thomas King, who for the last six years has been booking clerk at Tipperary, has been transferred to Rosslare Pier. Mr. King enjoyed a wide measure of public esteem, and his departure from Tipperary is generally regretted.

ALLEGED SHOTS INTO A SCHOOL.—Patrick Browne and Daniel Shanahan have been remanded at Listowel on a charge of firing with a shot-gun through the windows of the Kilflynn National School.

The death has taken place of Mr. Edward Goff, Killag, County Wexford, a noted marksman.

Nenagh Urban Council has accepted the tender of the Electric Supply Company to light the town for twelve months for £160.

Michael Kenneally, fireman of a steam lorry, was killed on Thursday night at Mullinavat, County Kilkenny, in a collision with a petrol lorry.

The final performance of "The Merchant of Venice" by the Father Mathew players will be given in the Hall in Church street, Dublin, to-morrow at 8.30 p.m.

Mr. George R. McElnay, of College Park Chambers, Nassau street, Dublin, and 16 Grosvenor place, Rathmines, has been appointed a Peace Commissioner for the County Dublin.

The death has taken place of Mr. Roger O'Shea, Tullamore, Listowel, a national teacher who retired recently after a service of 47 years.

Mr. Hugh Shepherd and his wife, principal and assistant, respectively, of Buncrana, County Donegall, National school, have been appointed to similar positions in Inver, Donegal.

The death has occurred of Nancy Dowd, aged 70, Castletown, Finea, County Westmeath. She was only three feet in stature. Many people sought her advice in the treatment of simple ailments.

NORTHERN IRELAND.

NEWTOWNSTEWART P.P. DEAD.—The Rev. William McLaughlin, Parish Priest of Ardstraw, Newtownstewart, Tyrone, died yesterday at the age of 70 years. He was appointed to Ardstraw sixteen years ago.

GUARDIANS SUED FOR £1.—The Clerk reported to the Lurgan Guardians that he had received a process for £1, in respect of the Guardians' alleged failure to pay vaccination fees to Dr. Hugh Reid, dispensary doctor at Lurgan, No. 2 dispensary, for persons emigrating to America, and others in the district. The Clerk said that the process had been laid before the Board's solicitor, and it had been decided to oppose the claim. Dr. Reid wrote asking the Guardians to appoint a substitute during his absence from the dispensary, and until the case was settled. The Guardians decided to take no action.

MOTHER GIVES EVIDENCE AGAINST SONS.—It is very hard to expect me to give evidence against my sons"—Mrs. McFerran, a Crown witness in the Belfast Custody Court yesterday. Her three sons, John, Gerald and Francis, appeared on remand charged with the attempted murder of Patrick Tinsley in Donegall street, Belfast, on September 25. Mrs. McFerran said that the trouble was largely due to the fact that her daughter, Sadie, had been "keeping company" with Tinsley. Some time ago she paid off her sons from the firm. It was her belief that they feared that Tinsley was going to get the motor business that she had carried on since the death of her husband. A further remand on bail was ordered.

HUMANE CATTLE SLAUGHTERING.—Belfast Markets Committee has resolved that "for the purpose of ascertaining whether or not the time is ripe for making compulsory the use of mechanically-operated instruments in the slaughter of cattle, the Ministry of Home Affairs be requested to hold an inquiry into the methods of slaughtering animals, and upon the findings of such an inquiry to take steps to provide such improved legislation upon the subject within the area of their jurisdiction as may be considered desirable."

NO PENSION FOR PART-TIME EMPLOYE.—The Northern Ministry of Home Affairs has informed the Lurgan Board of Guardians that it cannot sanction a pension to William Monroe, who has been a carpenter in the Lurgan Workhouse for fifty years, on the grounds that he is not a whole-time officer, and is not eligible for a pension.

LURGAN GRASS-SEED MARKET.—Lurgan Grass-Seed Market opened last Thursday. Prices ranged from 25s. to 26s. 6d. a cwt. for Italian seed. Supplies were small, owing to the wet weather.

Mr. John Mahaffy, Church Place, Lurgan, has been appointed to the Commission of the Peace for the Co. Armagh. Mr. Mahaffy is Chairman of the Lurgan Technical Instruction Committee and Vice-Chairman of the local Urban Council.

SWIMMING.

DUBLIN UNIVERSITY GALA.

BELVEDERE COLLEGE RETAIN SCHOOLS CUP.

There was another crowded attendance at the Iveagh Baths last night, the occasion being the Dublin University Gala, the final club re-union of the 1924 season so far as Leinster is concerned.

The programme was varied and attractive, specially interesting items being the final of the Leinster Schools Water Polo Cup between Belvedere College and Mountjoy, and the Irish Cup second round tie between Clontarf and Dublin University. Belvedere College won the former event without difficulty, in accordance with general expectations, and in the senior game Clontarf triumphed after a fine spectacular game by 2 goals to 1, and thus qualified to meet Pembroke in the penultimate tie. Brooks won the College championship. Details:—

44 Yards Club Handicap.—First Heat—L. A. W. Orr (6), 1; E. Lyburn (7), 2. Time—30 secs. Second Heat—A. Mitchell (5), 1; D. O'Sullivan Beare (5), 2. Time—30 secs. Third Heat—H. G. Ellerker (4), 1; J. H. Wallace (3), 2. Time—28 2-5 secs. Final—Wallace, 1; Orr, 2; Lyburn, 3. Time—29 2-5 secs.

66 Yards Boys' (Open) Handicap.—First Heat—P. Tighe (18), 1; J. Wallace (19), 2. Time—55 secs. Second Heat—J. Higginbotham (7), 1; J. B. Mulally (10), 2. Time—47 secs. Third Heat—H. G. Darker (5), 1; P. J. Lavery (5), 2. Time—45 secs. Final—G. Whiteside (18), 1; Darker, 2; Tighe, 3. Time—52 secs.

100 Yards Club Championship.—First Heat—A. B. Brooks, 1; D. M. Corbett, 2. Second Heat—T. H. Dockrell, 1; R. W. Mather, 2. Final—Brooks, 1; Dockrell, 2; Mather, 3. Mather led for about ninety yards, when Brooks challenged, and won a grand race by a yard, Dockell being a like distance in front of Mather. Time—71 2-5 secs.

88 Yards Open Handicap.—First Heat—T. F. Woods (22), 1; J. F. Studdert (22), 2. Time—70 secs. Second Heat—W. Harford (14), 1; C. Walsh (20), 2. Time—66 secs. Third Heat—M. Dockrell (12), 1; J. Monks (15), 2, Time—64 secs. Fourth Heat—A. Healy (21), 1; E. E. Benson (5), 2. Time—68 secs. Final—Woods, 1; Harford, 2; C. Walsh, 3; A. Healy 4. Time—66 secs.

Invitation Squadron Race.—Pembroke, 1; Clontarf, 2; Dublin, 3; Belvedere College, 4. A magnificent race. Clontarf led all the way until about thirty yards from home, when Beckett challenged Brewster, and in a neck-and-neck struggle gained the verdict by a touch. Time—90 secs.

Leinster Schools Cup.—Final—Belvedere College (holders), 6 goals (Doyle 3, P. M'Allister 2, Carroll); Mountjoy School, 1 (Anderson).

IRISH WATER POLO CUP.—SECOND ROUND.

Clontarf—H. F. Brennan; J. S. Brady and T. H. Corrigan; J. S. Brady; H. Healy; O'S. Roche and J. Quinn.

Dublin University—T. J. Stafford; J. R. Hanna, H. G. Ellerker; D. M. Corbett (capt.); A. B. Brooks, T. H. Dockrell and D. Murtagh.

Referee—Mr. C. Fagan (Sandycove).

The exchanges favoured Clontarf for a spell, but Dockrell changed the venue and Hanna sent wide. The game was somewhat scrappy, the referee's whistle going frequently for infringements. Clontarf were the better balanced side, and led at half-time by a goal (Quinn) to nil.

Clontarf were again in the ascendent in the second half, but Trinity made several raids into the Clontarf goal mouth, without, however, beating Brennan. Near the finish Barrett added a second goal, and just as the whistle went Ellerker reduced the lead from short range. Result:—

Clontarf .... 2 goals
Dublin University .... 1 goal

DUBLIN POLICE PENSIONERS.

The recently-formed D.M.P. Treaty Pensioners' Association has called a general meeting for next Wednesday, at 8 o'clock, at 10 Sandford road, Ranelagh, to elect officers and discuss matters affecting those members of the Dublin police who retired when the new *régime* was established. An announcement appears in our advertisement columns.

DUBLIN LICENSED PREMISES SOLD.

Mr. Andrew J. Keogh sold yesterday, at his salerooms, Lower Ormond quay, Dublin, the business premises 155 Rathgar road, with grocer's spirit, wine and beer-dealer's licence, with the adjoining shop and dwelling, the property of Mr. Frederick W. Giddings, who is retiring from business, for £2,400. The purchaser was a solicitor in trust for a client.

Much interest was manifested in the sale of the licensed house 27 Parliament street, which was the property of the late Mr. John Gleeson, who died a couple of months ago. The premises are held in fee-farm for ever, subject to a rent of £70 15s. a year. The bidding began at £8,000, and went up slowly to £10,850, at which sum Mr. Kennedy, Denzille street, was declared the purchaser.

AUCTION SALES.

Auction Advertisements will be found on Pages 11 and 12 of to-day's issue.

MESSRS. BATTERSBY AND CO.

In our Auction columns to-day Messrs. Battersby and Co. announce an interesting number of lots, both for investment in real estate, and private houses, with possession.—Temple Hill, Killiney, on four acres; 24 Villiers road, Rathgar; 72 Northumberland road, and 55 Anglesea road, Ballsbridge, all with possession, also 22 houses and cottages situate Charleville avenue, Hyacinth street, North Strand, and Geraldine street, Berkley road. They also advertise the house and furniture of Qua Si Sano, Blackrock, and Johnstown House, Cabinteely, for their sale on the 30th inst. Messrs. Battersby held a very successful sale at their Salerooms, 39 Westmoreland street, on Thursday last, when five lots out of six offered were sold at and after the auction. Amongst the lots sold were Belgrave House, North Circular road; 20 North Circular road, 7 Cambridge terrace, Dartmouth square; 9 Oaklands Park, Ballsbridge; business premises, 20 South Richmond street, and dairy premises in Gordon place, Lissne, Howth road, was withdrawn at £1,290.

MESSRS. DOCKRELL.

Messrs Dockrell announce in our Auction columns to-day the auction of a semi-detached house, 1 Eaton place, Monkstown; the purchaser will get clear possession. On the same date there will be sold, 7 Sydenham road, Ballsbridge; 24, 23, and premises at the rere of 23, Thomas street. Messrs. Dockrell also make a preliminary announcement of the sale of one of the most up-to-date printing shops which has come under the hammer in Dublin in recent years. On a date to be fixed towards the end of the month they will sell the entire plant of the well-known firm of Leckie and Co., Bolton street.

IRISH CITROEN CAR CLUB TRIAL.

The Irish Citroen Car Club held their second run for the McEntagart Cup through portion of the Dublin Mountains (Kilakee, Glencree), and via Bray, Kilcoole, Newcastle to Newrath Bridge. The return journey was over the main road to the finish at Donnybrook. The total mileage was approximately 64. On the outward journey there were three open and one secret checks, and on the return journey the same. Included in the competition was a petrol consumption test for 11. 4 h.p. cars. There were seventeen competitors, and of these twelve finished within the official time at Donnybrook. Competitors had to average 20 miles per hour over the whole course. The awards were as follows:—McEntagart Cup—F. E. Draper. Award for the best performance (outside the actual cup winner)—J. X. Smith. Award for the best performance by a 7.5 car—Miss Maxee. Petrol consumption test for 11.4 cars tied for between N. Corrigan and J. Johnston, with 41 miles per gallon.

Guaranteed Pure
WINES & SPIRITS
—of perfect origin.

		BOTS.	½-BOTS.
Ports	CASTLE Brand. A Wine of good body	3/6	2/-
"	GILBEY'S INVALID Port. Suitable for all occasions	4/6	2/6
"	ALTO DOURO. A fine Ruby Wine	4/6	2/6
"	PANTHEON. Choice Port of excellent quality	5/-	2/9
"	'84 Port. Special Medium Dry Wine	6/-	3/3
"	OLD "J." Finest Old Tawny, Light, Dry, matured for many years	6/6	3/6
Sherries.	CASTLE "G." Fine Light Pale	3/6	2/-
"	LUCANO. Pale, Dry. A high-class Sherry	4/6	2/6
"	KINTA. Brown Sherry.	5/6	3/-
Tarragona.	TARRANO	2/4	1/5
"	Superior. CASTILLO	2/8	1/7
Clarets.	BORDEAUX [A]	2/-	1/3
"	ST. JULIEN MERLAUX. A sound Medoc Wine	2/6	1/6
"	CHATEAU LOUDENNE. Gold Medal Wine of fine quality	3/-	1/9
French Burgundy.	ST. ELMA. Beaune Superieur from Cote d'Or district	3/6	2/-
"	COTE ROYALE. Fine Vintage	4/6	2/6
Reo.	Pure Wine, BURGUNDY type. Shipped from France	3/-	1/9
Australian Burgundy.	RUBICON. In Flagons* equal to a bottle and a half. Per Flagon and ½-Flagon	4/6	2/3
Graves.	MALACAT. Pure White Wine, Sauterne type	2/6	1/6
Sauterne.	LOUDENNE BLANC. Superior full-flavoured	3/-	1/9
Chablis.	DUSAC. Fine Chablis	4/-	2/3
Marsala.	MARSALA CROWN. Of fine flavour	4/-	2/3
Madeiras.	MADEIRA CROWN	4/-	2/3
"	MADEIRA GRAND. Well-matured Wine	5/-	2/9
Sparkling Muscatel.	VALROY. Special Reserve—the produce of France	7/6	4/3
Champagne.	AY. CHAMPAGNE. Vintage 1914. Extra Quality	12/6	6/9
Scotch Whisky.	SPEY ROYAL. Finest procurable, 30 u.p.	12/6	6/6
Irish Whiskey.	CASTLE UV. Choice Old Dublin, 30 u.p.	13/6	— Also in Imperial Measure.
" "	CASTLE DO. Choice Old Dublin, 25 u.p.	14/6	—
Brandies.	BRANDY ROYAL. Pure French Grape, 30 u.p.	14/6	7/6
"	LOR-EX Cognac Brandy. Choice Old Cognac, 25 u.p.	18/6	9/6
Gin.	CRYSTAL DRY. Purest London Gin made, 25 u.p.	13/-	6/9
Rum.	GOVERNOR-GENERAL. A fine Old Jamaica, 25 u.p.	13/6	7/-

*Flagons 3d. extra returnable.

TO BE OBTAINED AT ABOVE PRICES OF ALL LICENSED RETAILERS.

W&A Gilbey Ltd.
The Largest Wine & Spirit Merchants in the World.

IT PAYS!

Extract from article in the MORRIS OWNER, Aug., 1924

"Before we chose Shell oil for use in these works and as a lubricant to be preferentially recommended, we subjected practically every known make of oil on the market to long and strenuous tests, and very naturally we chose the one that came out top. Hence it *pays* owners to follow our recommendation."

The article continues:

Those of us who have experimented with other oils and have taken careful scientific notes find that there are all sorts of very annoying troubles that can develop. These vary from "gumming up" in cold weather to a lubricant losing any trace of its "oiliness" when it gets hot in warm weather. Some oils deposit sludge in the crankcase, others, owing to peculiarities in their constituents, make for very rapid deposition of carbon, which in turn results in the engine developing a nasty pink. It also necessitates decarbonisation at frequent periods. We have definitely found that the oil we chose is free from these evils, and, at the same time, thanks, to its excellent lubricating property, it enables a better petrol consumption to be obtained than is possible with other brands.

"A word to the wise Morris Owner is enough"

SHELL
MOTOR LUBRICATING
OILS
Officially Recommended
for Morris Cars

SHELL-MEX (DUBLIN), LTD.
70 GRAFTON ST., DUBLIN.

IMPORTANCE OF MISSION WORK.

IRISH ZENANA AUXILIARY.

Presiding at the annual meeting of the Irish Auxiliary of the Zenana Bible and Medical Mission at 20 Lincoln place, Dublin, yesterday, the Dean of Christ Church Cathedral said that missionary work was now regarded as of greater importance in the eyes of the world than it had ever been before. Governments had come to realise that missionaries could give to the people what no Government could, and the influence they wielded over the lives of the people was greater than could possibly emanate from any worldly institution. There was need to recognise the danger of allowing the people among whom they worked to secure an education that was not Christian, and which gave them a materialistic outlook.

The work done in their centres during the year 1923 was very great, and their own branch had not lagged behind. The report showed that the Society had 47 schools, with nearly 3,000 scholars, and five hospitals, at Benares, Jaunpur, Lucknow, Nasik, and the "Christie" wing in connection with Patna. Over 680 villages were regularly visited, and some work was done among the lepers in co-operation with other societies.

Miss Page (Gorakpur) gave an interesting account of one of the mission stations in Northern India. She made special reference to the magnificent work which is going on in the schools.

The Treasurer's report showed that the receipts from Ireland during the year 1923 had increased in comparison with those of the previous year. A total of £1,359 5s. 7d. had been sent to London.

PATENTS, DESIGNS, TRADE MARKS: WM. EWART DOYLE, Registered Patent Agent, Consulting Engineer, Registered Patent Attorney, Advice Free.—12 College Green, Dublin.—(Advt.)

CORPORATE ACCOUNTANTS.

MEETING IN DUBLIN.

The Irish Association of Corporate Accountants met at the Metropole Restaurant, Dublin, on Thursday, when over sixty members and associates attended.

Mr. H. J. Mangan, President, who presided, expressed the belief that the registration of accountants was not far off. It was, therefore, up to all the members to look after their interests and make the Association as strong as possible.

Mr. Munro, Secretary, spoke of the intentions of the Committee in the coming period. They intended to have lectures during the winter, and the library was at the disposal of students who were entering for their examinations.

Mr. W. B. Butler presented amended rules for the Association, and they were passed unanimously and ordered to be circulated amongst the members.

The election of the Committee for the year ended 30th September, 1925, resulted in five practising and three non-practising members being elected.

THE METHODIST CHURCH.

In connection with the Harvest Thanksgiving in the Clonliffe, Dublin, Methodist Church, a special Service will be held next Monday night. An address will be given by the Rev. W. J. Oliver. Solos will be rendered by Miss Hazel Attwood.

SH RTHAND TYPISTS AND TYPISTS (LIMITED COMPETITION).
Exam. announced for November next.
Special Evening Classes now working.—McGUIRE'S COLLEGE, O'Connell street, Dublin.—(Advt.)

SUGAR BEET GROWING.

FERMOY COUNCIL TAKES ACTION.

The Fermoy Urban Council at a recent meeting passed a resolution requesting the Government to cultivate sugar beet on the large tract of land that they own at Moorpark, near Kilworth. Their action in this respect would encourage farmers to grow beet for the new factory at Buttevant.

Copies of the resolution were sent to a number of people in the County Cork, and letters have been received from several of them warmly supporting the project.

THE CHURCH OF IRELAND.

Harvest Festival Services will be held to-morrow in Drumcondra Parish Church. In the morning the special preacher will be the Rev. J. W. Crozier, and in the evening the Rev. Chancellor Dowse. The Children's Harvest Service will be held at 4 p.m., and the address will be given by the Rev. C. Tyndall. The collections will be in aid of the Protestant Orphan Society.

THE PRESBYTERIAN CHURCH.

Harvest Thanksgiving Services will be held in the Adelaide road, Dublin, Presbyterian Church to-morrow. The Rev. Lee Cole will preach at the 11.30 Service, and the Rev. R. K. Hanna in the evening at 7. Special music will be rendered by the choir, and the church will be decorated. Collections will be made for the church funds.

The Pope received in farewell audience yesterday the Abbot Benedict Gariador, Superior-General of the Monte Cassino Benedictines, who is about to leave Rome for Australia.

PUBLIC AMUSEMENTS.

GAIETY THEATRE.
MATINEE TO-DAY AT 2.30.
To-night at 7.45, LAST NIGHT OF
ROBERT COURTNEIDGE'S COMPANY,
THE LAST WALTZ,
FROM THE GAIETY THEATRE, LONDON.

GAIETY THEATRE.
Monday Next, for Six Nights,
Matinees Wednesday and Saturday at 2.30,
CHAPPELL AND CO., LTD., present
LILAC TIME,
A PLAY WITH MUSIC BY SCHUBERT.
DIRECT FROM THE LYRIC THEATRE, LONDON
Where it ran for 626 performances.
The Cast includes:—
FREDERICK BLAMEY,
ARTHUR HOSKING, LIONEL VICTOR,
MINA GREENE, MARIA MINETTI,
ROSE HIGNELL.
FULL CHORUS. AUGMENTED ORCHESTRA.
BOX OFFICE NOTICE.
In consequence of the enormous demand for Seats, and to prevent disappointment, early application is necessary. All communications, which should contain remittance in full, to be addressed to the Box Office, Gaiety Theatre. Prices (including tax):—
DRESS CIRCLE .... 5/9 and 4/9
PARTERRE 3/6

OLYMPIA THEATRE
(LATE EMPIRE).
JOHN MACDONAGH'S NEW REVUE,
"ALL THE BEST."
Next Week—The New and Original Comedy Revue,
"TONICS,"
IN FOURTEEN DOSES.
Box Office, 11-4. Phone—3208.

ABBEY THEATRE.
MATINEE TO-DAY 2.30.
TO-NIGHT AT 8.
"ARMS AND THE MAN,"
By GEORGE BERNARD SHAW.
First Production of
NANNIE'S NIGHT OUT,
By Sean O'Casey.
Booking at Theatre. Phone: 3268.
And at Clery's, Lower O'Connell street.

"IF WINTER COMES."
MIGHTIER THAN THE BOOK.
SEE LA SCALA ANNOUNCEMENTS.

QUEEN'S THEATRE.
TWICE NIGHTLY, 6.45 & 9. TEL. 3016.
THE CHARMING DOMESTIC DRAMA:
"HER ONLY SON."

"IF WINTER COMES."
MIGHTIER THAN THE BOOK.
SEE LA SCALA ANNOUNCEMENTS.

PRINCESS, RATHMINES.
"A GENTLEMAN IN MUFTI."
AN AUSTRALIAN DRAMA, FULL OF HUMAN INTEREST.

"IF WINTER COMES."
MIGHTIER THAN THE BOOK.
SEE LA SCALA ANNOUNCEMENTS.

METROPOLE CINEMA.
POLA NEGRI
IN
"THE CHEAT,"
With JACK HOLT.
Daily at 2.30, 4.40, 6.30 and 9 p.m.

METROPOLE BALLROOM.
THIS (SATURDAY) EVENING, 4th OCTOBER,
A GRAND
CINDERELLA DANCE
Will be held, under the personal Direction of
MISS RITA NORTH and MR. VAL NORTH,
Who will give an Exhibition of the latest Fox-Trot.
ADELAIDE MELODY BAND.
DANCING, 8-11 p.m. TICKETS ...... 5/- Evening Dress.

METROPOLE RESTAURANT.
TABLE D'HOTE LUNCHEON,
Daily 1-3 p.m.—3 Courses ...... 2/6.
Also à la Carte Service all day. Afternoon Teas.
American Ice Cream Soda Fountain; Cooling and Delicious Drinks.
Fully Licensed, and all Wines, Spirits and Beers of best brands, and at popular prices.

"IF WINTER COMES."
MIGHTIER THAN THE BOOK.
SEE LA SCALA ANNOUNCEMENTS.

FATHER MATHEW HALL,
CHURCH STREET.
TO-DAY (SATURDAY), AT 4 O'CLOCK,
SPECIAL SCHOOLS' MATINEE OF
"THE MERCHANT OF VENICE."
Children half-price to 2/- and 1/- Seats.
FINAL ADULT PERFORMANCE,
TO-MORROW (SUNDAY), AT 8.30 SHARP.

"IF WINTER COMES."
MIGHTIER THAN THE BOOK.
SEE LA SCALA ANNOUNCEMENTS.

A LECTURE
ON
CHRISTIAN SCIENCE.
Under the Auspices of First Church of Christ, Scientist, Rathmines,
Will be delivered by
REV. ANDREW J. GRAHAM,
C.S.B.
(Of Boston, Massachusetts),
Member of The Board of Lectureship of The Mother Church,
The First Church of Christ, Scientist, in Boston, Massachusetts, U.S.A.,
In the
TOWN HALL, RATHMINES,
THURSDAY, 9th OCTOBER, at 8 p.m.
The Public is Cordially Invited.
ADMISSION FREE.
No Tickets required. Doors open 7.30 p.m.

ST. JOHN AMBULANCE BRIGADE IN IRELAND.
A DANCE
(In Aid of the Funds of the above)
WILL BE HELD IN
CLERY'S BALLROOM,
ON
FRIDAY, OCTOBER 10th, 1924,
FROM 7.30 TO 11 P.M.
TICKETS 5/-. ADELAIDE MELODY BAND.

SWEDISH GYMNASTIC CLASSES
FOR CHILDREN,
HELD EVERY TUESDAY, AT 3.15 O'CLOCK,
IN THE PAROCHIAL HALL, BRAY.
For particulars apply to THE PRINCIPALS, the Ling Gymnasium and Swedish Institute, 24 Upper Mount street, Dublin. Telephone 2897.

MISS EVELINE BURCHILL'S SCHOOL OF DANCING.
ALL CLASSES RE-OPEN THIS WEEK.
AT THE HALL
(Opposite Frankford Avenue),
UPPER RATHMINES.
Operatic, Character, Classical, and Ballroom Dancing.
Private Lessons by Appointment.
For particulars apply
12 EATON SQUARE, TERENURE.

REMEMBER THE
TWO RED LETTER DAYS OF
MISSION TO ADULT DEAF AND DUMB,
AND COME TO
THE GREGG HALL, DAWSON STREET,
OCTOBER 15th and 16th, 3 p.m. to 9 p.m.

GRAND HOTEL, GREYSTONES.
CINDERELLA TO-NIGHT (SATURDAY).
DANCING 8 to 12.30.
Tickets at Hotel Office. 5s each.

VENTRILOQUISM AND CONJURING.
"PRINER,"
Celebrated Entertainer.
Open for Engagements. Schools and Children's Parties, Concerts, etc. Terms reasonable. Apply to GILL'S, 15 Nassau st. 'Phone No. 5284.

ADVERTISEMENTS.

The following is the order of Advertisements in to-day's *Irish Times*:—

FIRST PAGE.
Births, Marriages and Deaths.
Hotels.
Horses.
SECOND PAGE.
Cycles and Motor Cars.
Lost and Found.
Situations Vacant and Wanted.
Medical.
Tuitions.
Schools.
Specific Articles for Sale and Wanted.
Garden.
Music, Pianos, &c.
THIRD PAGE.
Poultry, Eggs, Dairy, &c.
Furniture.
Dress for Sale & Wanted.
Horses, etc.
Business Premises.
Houses to Let and Wanted.
Apartments to Let and Wanted.
SIXTH PAGE.
Amusements.
Sermons.
NINTH PAGE.
Education.
ELEVENTH PAGE.
Public Notices.
Legal Notices.
Shipping.
Contracts.
Railways.
Auctions.
Houses and Lands.
Seaside and Country.
Miscellaneous
TWELFTH PAGE.
Auctions.

PUBLIC AMUSEMENTS.

THEATRE ROYAL.
6.45 .... TWICE NIGHTLY 9.0
OWEN McGIVENEY,
NEXT WEEK:—
ELLA SHIELDS,
MURIEL GEORGE & ERNEST BUTCHER.

TIVOLI (6.45 and 9. Tel. 4125.) THEATRE
CARLTON.
A. H. Woods, W. H. Brand, Frank Payne, Wensley and Dale, Palles and Cussick.
THE LOCOMOTIVE YARD.
Ernest Krake, a "Ginger."

THE PAVILION,
DUN LAOGHAIRE. 3 o'c. to 10.15.
LAST DAY OF "TRILBY."
Geo. Du Maurier's World-Famous Romance.
At 3.50, 6.15 and 8.45. Preceded by
"PLASTIGRAMS," Harold Lloyd Cdy., Felix, etc.
MONDAY—"ASHES OF VENGEANCE."

"IF WINTER COMES."
MIGHTIER THAN THE BOOK.
SEE LA SCALA ANNOUNCEMENTS.

LA SCALA THEATRE.
SHOWING TO-DAY, 4 oc., 6.30 and 9 o'c.
MAE MURRAY
IN
A Story of a Russian Peasant Girl who Marries into High Society.
DRAMA. THRILLS. PATHOS.
COMEDY and FASHIONS,
Against Settings Rich Splendour.
"FASHION ROW."
VLADIMIR DAIRNGOFF
(The Russian Composer from Petrograd)
Will play his own Compositions at 5.30 and 8.45 daily.
Copies of his Compositions on Sale in the Theatre.

LA SCALA THEATRE.
NEXT WEEK. NEXT WEEK.
"IF WINTER COMES."
"IF WINTER COMES."
The Supreme Achievement of Pictorial Artistry.
PERCY MARMONT as MARK SABRE.
The Lovable, Imaginative, Whimsical, yet Courageous Hero of this Modern Story.
MIGHTIER THAN THE BOOK.
FULL STAGE TRANSFORMATION AND PRESENTATION AS USED AT THE PALACE THEATRE, LONDON.
SPECIAL MUSIC and FULL EFFECTS.
"IF WINTER COMES."
NEXT WEEK. NEXT WEEK.

"IF WINTER COMES."
MIGHTIER THAN THE BOOK.
SEE LA SCALA ANNOUNCEMENTS.

THE GRAFTON.
ELINOR GLYN'S
"HOW TO EDUCATE A WIFE,"
With
MARIE PREVOST and MONTE BLUE.

"IF WINTER COMES."
MIGHTIER THAN THE BOOK.
SEE LA SCALA ANNOUNCEMENTS.

RAILWAY IRISH BRANCH BENEVOLENT INSTITUTION.
SMOKING CONCERT
IN THE ROUND ROOM, MANSION HOUSE,
On THURSDAY, 30th OCTOBER,
At Eight o'clock p.m.
ARTISTES:
MISS CAROLINE HATCHARD,
SOPRANO
(Covent Garden Opera, Queen's Hall, etc.).
MR. THORPE BATES,
BARITONE
(Daly's Theatre, Royal Albert Hall, etc.).
Mr. J. C. DOYLE, Baritone.
Mr. JOSEPH O'NEILL, Tenor.
Mr. A. J. O'FARRELL, Baritone.
Miss AGNES O'KELLY, Contralto.
Mr. JIMMY O'DEA, Humorist.
Accompanist—J. F. LARCHET, Mus.Doc., T.C.D.
TICKETS .... 2/6 EACH.
Tickets obtainable at 5 Kildare street, or at any of the Offices of the Railway and Steam Packet Companies.

SOUTH AMERICAN MISSIONARY SOCIETY (IRISH AUXILIARY).
THE ANNUAL SALE OF WORK
Will be held (D.V.) in the
GREGG MEMORIAL HALL,
8 DAWSON STREET,
On
TUESDAY and WEDNESDAY, 7th and 8th OCTOBER, 1924.
MUSICAL ITEMS AT INTERVALS.
Doors Open from 1 to 8 p.m. TUESDAY.
Doors Open from 1 to 6 p.m. WEDNESDAY.
Gifts for any of the Stalls will be gratefully received at the Office, 19 Kildare street.
Secretary—Rev. R. A. ORCHARD, M.A.

DANCES TO-DAY,
IMPERIAL BALLROOM (CLERY'S).
TEA DANCE .... 4 to 6 P.M.
CINDERELLA .... 8 to 11 P.M.
Adelaide Orpheus Band.
T. LEGGETT BYRNE.

CITIZENS' HALL FUND.
IN AID OF ABOVE, WILL BE GIVEN
REPEAT PERFORMANCE OF
"VANITY OF VANITIES,"
WITH OTHER BANTOCK CHORAL ITEMS.
IN METROPOLITAN HALL.
Conductors:
MISS FLORENCE CULWICK.
MR. TURNER HUGGARD, F.R.C.O.
DATE OF PERFORMANCE—
NOVEMBER 1st, AT 8 p.m.

GARDA SIOTHCHANA.
TIPPERARY DIVISIONAL DANCE,
CONFRATERNITY HALL, THURLES,
SATURDAY, 11th OCTOBER, 1924.
Guards (Dépôt) String Band, under Supt. Delaney.
Catering by J. E. Mills.
Tickets—Gentlemen, £1 1/-; Ladies, 17/6.

DUBLIN SEAMEN'S INSTITUTE,
EDEN QUAY.
THE BAZAAR
In Aid of Above Will be Held in
THE ENGINEERS' HALL,
DAWSON STREET, DUBLIN,
ON 5th and 6th NOVEMBER.

THE MISSES MALLINS
WILL RE-OPEN THEIR
KINGSTOWN CLASSES
ON
NEXT MONDAY AND TUESDAY,
OCTOBER 6th and 7th,
AT THE
MARINE HOTEL.
MONDAY.
BABY CLASS .... 3 p.m.
ADVANCED TRANSITION .... 4 p.m.
ADVANCED CLASS .... 4.45 p.m.
TUESDAY.
JUNIOR TRANSITION .... 3.30 p.m.
SKIRT CLASS (Toe Dancing) .... 4.30 p.m.
TO-DAY.
MOLESWORTH HALL.
JUNIOR TRANSITION .... 11 a.m.
SKIRT CLASS (Toe Dancing) .... 12 noon.
31 PEMBROKE ROAD.

EMERALD RECHABITE HALL,
2 GREAT STRAND STREET.
WINTER SESSION NOW COMMENCING.
AMBULANCE CLASS, WEDNESDAY, at 8 p.m.
GYMNASIUM FOR GIRLS AND YOUNG WOMEN on TUESDAY EVENINGS.
GYMNASIUM FOR YOUNG MEN AND BOYS, MONDAY and THURSDAY EVENINGS.
DRAMATIC CLASS, FRIDAYS, at 9 p.m.
Full particulars of
WALTER JOHNSON, Hon. Secretary.

INSURANCES.

THE IMPERIAL FIRE OFFICE (UNITED WITH THE ALLIANCE ASSURANCE COMPANY, LIMITED)—ESTABLISHED 1803.
CAPITAL £5,450,000
Total funds exceed £25,000,000.
Fire Insurances effected at the lowest current rates.
LOSSES PROMPTLY and LIBERALLY SETTLED.
The receipts for Premiums due at Michaelmas are now ready for delivery.
Forms of proposal, and every information respecting Fire and Life Insurance, may be obtained on application to the
Agents—Messrs. P. ASKIN and SON,
60 UPPER SACKVILLE STREET, DUBLIN.

THE BEST WEEK-END PAPER FOR DUBLIN People is the "WEEKLY IRISH TIMES."
Last Edition on Sale every Saturday Morning. Price Twopence.

J. W. ELVERY & CO., LTD.
WATERPROOFERS AND SPORT OUTFITTERS.
FOOTBALL, HOCKEY, GOLF, BADMINTON, &c.
BOXING GLOVES AND PUNCH BALLS.
GYMNASTIC OUTFITS.
GIRL GUIDE AND BOY SCOUT OUTFITS.
CROSS-COUNTRY RUNNING SHOES, &c.
Catalogues on Application.
Post Orders Carefully Attended to.
ELEPHANT HOUSE,
45 & 46 LR. O'CONNELL ST.,
76 MIDDLE ABBEY STREET,
34 NASSAU STREET,
65 DAWSON STREET, DUBLIN.
Also at CORK and LONDON.

SAFETY FIRST.
Carry a Raincoat—always.
The TELEMAC from 30/-. A featherweight coat, guaranteed for two years.
The QUICKSILVER from 75/-. A stylish Raincoat that will stand the hardest wear.
The AQUATITE 3 and 5 Gns. A dressy wool Raincoat useful all the year round.
THOMPSON'S,
8 Westmoreland Street, Dublin.

KENNEDY'S BREAD.
FINEST QUALITY MADE.
BAKERIES:
127 & 128 GREAT BRITAIN ST
AND
ST. PATRICK'S BAKERY,
DUBLIN.

PLUMBING, HEATING,
ELECTRIC LIGHTING.
THE CENTRAL STORES,
MAGUIRE & GATCHELL,
14 & 15 DAWSON ST., DUBLIN.

IRISH LAND COMMISSION.
MANSION HOUSE FOR SALE.
To be Sold, in fee-simple, a fine Modern Mansion, in good repair, standing on 142a. 2r. 13p., or thereabouts, of wooded and pasture lands, situate 4 miles from Limerick City, suitable for school or religious institution. Close to churches, and 2 miles from railway station. Further particulars from
THE SECRETARY,
IRISH LAND COMMISSION,
UPPER MERRION STREET, DUBLIN.
1st October, 1924.
G 7897. W.H.Co.

GRAMOPHONE REPAIRS
AT MODERATE CHARGES.
HENECY'S, 54 DAME ST.
Open until 9.30 p.m. on Saturdays.

FOR PUBLIC NOTICES SEE PAGE 11.

SERMONS.

RATHMINES PARISH CHURCH.
HARVEST THANKSGIVING,
TO-MORROW (SUNDAY).
8 and 11.30—Holy Communion.
10—Morning Prayer. Rev. F. SYNNOTT, M.A.
11.30—Holy Communion.
Anthems—"With Verdure Clad" (Soloist, Madame Borel); "The Heavens are Telling."
Preacher—Rev. J. M. HARDEN, D.D., LL.D.
3.30—Children's Harvest Festival
Preacher—Rev. H. G. FORDE, M.A.
7—Evening Prayer (Choral).
Magnificat and Nunc Dimittis (Harwood in A flat).
Anthems—"On Thee Each Living Soul Awaits"; "Achieved is the Glorious Work."
Preacher—THE DEAN OF CHRIST CHURCH.
Collections in aid of Church Charities.
TUESDAY, OCTOBER 14th, at 8 p.m.—
"The Creation" (Haydn).

RATHMINES METHODIST CHURCH
(CHARLESTON ROAD).
HARVEST THANKSGIVING.
11.30—Rev. R. K. HANNA, M.A.
7—Rev. R. LEE COLE, M.A. B.D.
HARVEST MUSIC AND DECORATIONS.
SPECIAL OFFERING FOR HOME MISSIONS.

HARVEST THANKSGIVING SERVICES
WILL (D.V.) BE HELD IN
ST. THOMAS'S CHURCH,
MARLBOROUGH STREET, ON
TO-MORROW (SUNDAY),
OCTOBER 5th.
Preachers, 11.30—REV CANON KERNAN, B.D.
7—REV. C. C. W. DUGGAN, B.D.
Special Music and Church Decorations.
Collection in aid of Schools' Fund.

CLONTARF METHODIST CHURCH.
HARVEST THANKSGIVING SERVICES,
TO-MORROW (SUNDAY), 5th OCTOBER.
11.30—Rev. Dr. CARROTHERS.
7. 0—Rev. Dr. IRWIN.
SPECIAL HARVEST MUSIC
THANKOFFERING FOR CHURCH FUNDS.

DRUMCONDRA CHURCH.
HARVEST FESTIVAL
TO-MORROW (SUNDAY), OCTOBER 5th.
8 a.m.—HOLY COMMUNION.
12 noon—REV. J. W. CROZIER, M.A.
4 p.m.—REV. C. TYNDALL, B.A.
7 p.m.—CHANCELLOR J. C. DOWSE, M.A.
Collections for the Protestant Orphan Society.

MOLYNEUX CHURCH,
BRIDE STREET.
SUNDAY SERVICES.
11.30—THE CRY OF THE DISCONTENTED,
"THIS LIGHT BREAD."
7. 0—FAITH'S ESTIMATE,
"NONE UPON EARTH."
TUESDAY, 8 P.M.,
THE BIBLE SCHOOL WILL BE RESUMED.

ADELAIDE ROAD PRESBYTERIAN CHURCH.
HARVEST THANKSGIVING SERVICES,
TO-MORROW (SUNDAY).
Morning Service, 11.30.
Preacher: Rev. R. LEE COLE, B.D.
Evening Service, 7 o'clock.
Preacher: Rev. R. K. HANNA, B.A.
The Church will be suitably decorated, and there will be Special Music.

CLONLIFFE METHODIST CHURCH.
HARVEST SERVICES,
TO-MORROW (SUNDAY) and MONDAY,
5th and 6th OCTOBER.
Special Music.

CITY OF DUBLIN Y.M.C.A.,
LOWER ABBEY STREET.
BRIGHT EVANGELISTIC SERVICE,
8 30 p.m. SINGING from 8.10 p.m.
Special Address by
REV. H. J. COOPER
(Sudan United Mission).
Everybody Welcome. Large United Choir.

RATHGAR METHODIST CHURCH.
11.30 a.m.—REV JAMES M. ALLEY.
COMMUNION SERVICE.
7 p.m.—REV. JAMES M. ALLEY.

The Irish Times.

SATURDAY, OCTOBER 4, 1924.

NEWS SUMMARY.

IRELAND.

The investigation into charges against members of the Civic Guard of having ill-treated civilians with the object of getting information from them was continued at Gorey yesterday. Two of the witnesses were police inspectors.—(Page 7.)

The Free State Exchequer figures for the past six months of the financial year were issued last night.—(Page 7.)

The outlook for the Irish potato crop is gloomy.—(Page 7.)

GREAT BRITAIN

The Boundary Bill received a first reading in the House of Lords yesterday. It is expected that it will be ready for the King's Assent next Thursday.—(Page 7.)

Opinion is hardening that Mr. Ramsay Macdonald's Government will fall next Wednesday.—(Page 7.)

It is reported that the negotiations regarding Egypt between Zaghlul Pasha and Mr. Ramsay Macdonald have come to an end.—(Page 8.)

ABROAD

It is reported that King Hussein has abdicated.—(Page 7.)

SPORTING

At Newmarket yesterday Perpendicular won the Norwich Handicap.—(Page 4.)

At Thirsk Rowan won the North Yorkshire Nursery Handicap.—(Page 4.)

FINANCIAL.

London Stock Markets were quiet, and the general tone was irregular. Oils and Mines were better.—(Page 10.)

Treasury bill tenders were at an average of just under $3\frac{3}{4}$ per cent. Daily money was in ample supply at $2\frac{3}{4}$ to 2 per cent. The foreign exchanges were steady.—(Page 10.)

In Dublin there were many strong features. National Loan further improved to $92\frac{1}{4}$; City Steam Pref. rose $5\frac{1}{2}$ to $112\frac{1}{2}$, and Dublin Stock $1\frac{1}{2}$ to $67\frac{1}{2}$. Maguire and Gatchell Pref. rose to 55s.—(Page 10.)

The Boundary Crisis.

The Irish Boundary Bill has been passed without amendment by the House of Commons, and has gone to the House of Lords, where it received a first reading yesterday. We may assume, therefore, that the bill which enables the Boundary Commission to be established will be law before the end of next week. One thing has been proved amply in the course of this week's discussions: the British Government has kept the strictest faith with the Government of the Irish Free State. It has not given a single opening—a single chance of saying, "We told you so"—to our native critics of the Anglo-Irish agreement. The Boundary Commission will delimit the new frontier between North and South in accordance with its own independent conception of the meaning of the words of Article XII. At the same time the British Government, while holding itself bound by the letter of the Treaty, is resolved to be absolutely fair to Northern Ireland. The new Commissioner will be "the substitute for the Commissioner that Ulster refused to appoint." In other words, he will be as much a champion of Northern Ireland as Mr. John McNeill will be the champion of the Free State. Lord Carson contradicts the report that he had accepted the third place on the Commission. It would have been one of the almost normal ironies of Irish politics if, while the Free State Commissioner is a native of County Antrim, the Northern Commissioner had been found in a native of Dublin.

If the Commission operates, only one thing is certain about its findings—namely, that they cannot give general satisfaction. It may accept the view of Northern Ireland and of the British Conservatives, that the scope of its work is confined to minor rectifications of the frontier. Such a verdict would be received with profound disappointment and resentment throughout the Free State, where expectation has been raised dangerously high by months of reckless propaganda from platform and Press. On the other hand, the Commission may take the Southern view of the meaning of Article XII.'s reference to "the wishes of the inhabitants," and may transfer to the jurisdiction of the Free State substantial areas of at least two Northern counties. In that event the whole of Northern Ireland will be instantly in a blaze. President Cosgrave and Sir James Craig have equal cause for anxiety. The former is bound to accept the verdict of the Commission, whether it be favourable or unfavourable to his claims. That obligation is implicit in his consistent attitude to the boundary question and in all the speeches and statements of his Government. If Mr. Cosgrave is required to defend an unfavourable verdict against almost unanimous assault in the *Oireachtas* and against the fierce agitation of revivified Republicanism, what will become of the Free State's security and credit? Sir James Craig's position will be not less unenviable if the Commission gives any large area of Northern territory to the Free State. In resisting that verdict he will find himself in direct conflict with the British Government.

President Cosgrave and Sir James Craig are good Irishmen, and Sir James is also a strong Imperialist. The one must dread the prospect of a new political crisis in the South; the other must dread the prospect of conflict with an Imperial Government; both must loathe the prospect of barren and costly strife between the two parts of Ireland. Surely, then, their duty to themselves, to their citizens and to Ireland is very clear. The whole of history has not furnished an occasion to which the Scriptural wisdom, "Agree with thine adversary quickly, whiles thou art in the way with him," was more urgently applicable than it is to this Irish controversy. If President Cosgrave and Sir James Craig wait for the Commission's verdict, they will become mere spectators of developments—perhaps, terrible developments—which they will be powerless to control. For a score of precious days they will be, or can make themselves, masters of the situation. Within a week Mr. Cosgrave will have secured his Boundary Commission, and that fact ought to remove any scruples of political principle which may have made him unwilling to hold further conference with Sir James Craig. The nation's one hope of peace lies now in a joint effort by the two Irish Governments, not, indeed, to settle the boundary question, but to find ways of immediate co-operation in national affairs which will be a guarantee of ultimate settlement. Such ways cannot hide themselves from the eyes of patriotism and good-will, and Ireland's desperate need demands that they shall be found.

King Hussein.

The abdication of King Hussein of the Hedjaz marks the end of another of the mushroom monarchies of the Great War. When the war with Turkey started the King of the Hedjaz was merely a Bedouin chieftain with a rather unsavoury record. He possesses a certain amount of political talent, however, and was not slow to recognise the fact that an Allied victory was inevitable. Hussein and his two sons, Feisal and Abdullah, threw in their lot with the British forces and, undoubtedly, were of very great service in the campaign against the Turks. Naturally, the alliance with Hussein cost the British taxpayer a considerable sum of money; for the King of the Hedjaz placed a high valuation on his friendship. When the war was over he claimed his reward and became custodian of the Holy Places of the Mohammedan faith, thereby incurring the envy and the hatred of several rivals—notably, of the notorious Ibn Saud, hereditary Sultan of Nejd. Hussein, like many a better man, lost his head. The possession of a comfortable subsidy from the British Government made him extremely arrogant, and during the past few years his unfortunate subjects have been experiencing many trials. His two sons became monarchs in their own right. Feisal went to Irak, where he did moderately well, while Abdullah went to Transjordania, where his hands are kept full by the nomads of the desert. Either of these young men might have saved his father from disaster, but as soon as they left him Hussein apparently threw all caution to the winds, and instituted a minor reign of terror along the shores of the Red Sea. Even the pilgrims to Mecca did not escape; and finally, when Ibn Saud decided to lead the Wahabis against this puppet king, even the inhabitants of the Hedjaz themselves did not shed many tears. The Arabs are excellent fighters, and Ibn Saud found that the road to Mecca was not easy, but superior numbers and a more loyal following stood him in good stead. On Wednesday his forces had reached a point less than sixty miles from the holy city, and on Thursday Mecca was reported to be in grave danger. Hussein appealed for assistance to the British Government, but Mr. Ramsay Macdonald refused to intervene in such a squabble, and now Hussein has abdicated. This step, no doubt, was hastened by the demand of the citizens of Jeddah and Mecca for the dissolution of the Hashimite Government and the appointment of its successor by popular vote. The general opinion among the Arabs is that there can be no peace in that part of the world so long as Hussein controls Mecca; and Britain probably is well rid of him. Of course, there can be no question of a mere transfer of the Holy Places from his hands to the hands of Ibn Saud; for, if Hussein was bad, Ibn Saud would be infinitely worse. The future of Mecca and Medina must be decided in consultation with the heads of the Mohammedan faith; and if the British Government is wise, it will steer clear henceforward of dusky potentates with an infinite capacity for spending money.

The Wembley Postage Stamps.

Stamp-collectors who have not yet obtained specimens of the "Wembley stamp" for their albums ought to bestir themselves. The Exhibition will close in a few weeks, and the large and handsome postage stamps inscribed "British Empire Exhibition, 1924," thereafter will be hard to secure. Philatelists owe the origin of their absorbing and instructive hobby to Britain; for stamp-collecting began with the Victoria "black," issued in May, 1840—the world's first penny stamp. Yet Britain has been the least prolific country in philatelic varieties, and the Wembley stamp is the first "special issue" in England since the Hospital Fund stamps that were issued when King Edward VII. was Prince of Wales. Philately as a hobby flourishes chiefly in Germany and the United States; and of all countries the United States is the most versatile in its issues of stamps commemorating national events. The history of America is told in its stamps: the landing of Columbus, the dealings of Penn with the Indians, the occupation of Louisiana and similar great occasions are pictured in neat miniatures. While the United States use the stamp to propagate historical knowledge, the new States of Europe use it to revive national art and to advertise their independence to the world. The new stamps issued by Czecho-Slovakia speak eloquently to foreign recipients; for the raciness of their design and the fineness of their execution instantly suggest dignity and distinction in the land of their origin. Since the war new issues, overprints, stamps printed by transient revolutionary Governments and other complications, have made stamp-collecting so vast a field of possibilities that there are now but few collectors who collect stamps from all the world. Nowadays collectors specialise. Some confine themselves to the stamps of the British Empire. Some even restrict their collections to "air post" stamps; and as much as £75 was paid in Dublin recently for a rare stamp bearing the design of an aeroplane. The stamps of the Irish Free State have been much in request; and it is a pity that a design so unlovely as that of the *Claidheamh Soluis* stamp should have gone into the far corners of the world as an example of Irish art.

Aircraft and Fisheries.

That ugly, black-winged bird, the cormorant, winging swiftly across the waters, tells the Irish fisherman of fish in the bay. In France and America aircraft has been employed for a like service, and aeroplanes are sent out to locate shoals. In the hope that aerial location of shoals would be equally successful in Scottish waters, exhaustive experiments were carried out in July and August off the coast of Banff. Thirty-two flights were made, and the results of the observations were collated and analysed. Unhappily, it appears that the measure of success was altogether disappointing. No herrings were seen in the areas where, according to the catches of the fishing-fleet, herring must have been shoaling; and it seems that shoals go too deep during the day-time to be observed from the air. Under favourable conditions, and equipped with certain glasses, the aerial observer's vision can pierce the water of the Moray Firth to the depth of ten fathoms; but the depth for accurate observation is little more than six fathoms. Shoals ascend to these depths from the surface towards dark, but it is then impossible to distinguish them. The rapidly moving aircraft, with their vast range of operations, proved effective in sighting those surface phenomena—oily water, solan geese, porpoises—which sometimes guide the fishing boats to shoals; but these indications are insufficient to justify aerial observation. It may be that airships, moving more slowly than aeroplanes and equipped with apparatus yet to be devised, will prove more effective. Success in the experiments would have been good news for Irish fishermen, who have no such excellent fleets of trawlers as their rivals, and often waste weeks in steering their little yawls in search of the shoals which would yield a golden harvest if they could be quickly found.

NEW LONDON REVUE.

"THE LOOKING GLASS," AT THE VAUDEVILLE.

FROM OUR OWN CORRESPONDENT.
LONDON, Friday.

Mr. Albert De Courville's revue badly needs the pruning knife, for there are several pointless songs and sketches that could be deleted with advantage. In my opinion the chorus will be responsible for the success of this revue. They deserve special praise. They sing and dance well, have been efficiently trained, and are charmingly robed. It is a pity that the same cannot be said of the principals.

Mr. Hay Petrie, the well-known Shakespearean actor, does not appear to be quite happy in revue. He has one amusing song in the character of a wooden soldier, in which he laments his fall from the classics, and also a quaint character study of a child, in a sketch entitled "The Traffic Block." But Mr. Hay Petrie is too fine an artist to be wasted on such stuff. Miss Connie Ediss was frankly disappointing, and, although the material provided for her was poor, I do not think that was altogether the reason she failed to amuse. Miss Mabel Green has some effective songs, and used her voice to the best advantage. Mr. Mark Lester worked hard, and was occasionally funny. Miss Edith Kelly Gould had a gorgeous jazz number; Clarice Hardwicke both sang and danced well—it would be wise to give her more to do—and some acrobatic dancers, burlesquing Pavlova, were vigorously applauded.

"The Looking Glass" is not devoid of original ideas, but in many instances they could be exploited to better advantage. When this revue has been drastically cut it should prove to be a merry enough entertainment.

WIRELESS PROGRESS.

IMPROVED LOUD SPEAKERS.

It has been definitely established at the wireless Exhibition, now being held in the Albert Hall, Kensington, that headphones for listening-in are declining in popular favour. The demand is all for loud speakers, and exhibitors are making very little display of the unsociable ear-pieces.

Loud speakers range in size from one with a mouthpiece of two inches, to an apparatus that requires four men to lift. Most of them are of the orthodox horn type, but one consists of a cylindrical case enclosing an electro-magnetic mechanism connected with a large diaphragm made of specially prepared parchment. With this type, it is claimed, there is no metallic effect. Examples of the apparatus, it may be noted, are shown in some Dublin shops.

The necessary amplification for a loud speaker can be obtained very simply and cheaply with the latest apparatus, and with quite small valve sets it is now possible to give a loud speaker entertainments in the home.

WEATHER FORECAST.

General Inference. — A ridge of comparative easterly high pressure, extending along the Western and Northern coasts, is slowly spreading south-eastward. Winds will be mainly from between east and west, with variable skies and some rain locally. Fog is probable in many places, and night frost is likely inland locally.

N.E. and S.E. Ireland. — Wind northerly or variable, light; mainly fair, apart from fog locally; night frost inland.

N.W. and S.W. Ireland.—Wind light, variable, becoming southerly; fair at first, some rain later; visibility moderate; cold at first, then milder.

S.W. Seaboard, Mouth of Channel to South-West Ireland.—Wind moderate or fresh, easterly to north-easterly, moderating; cloudy; some rain; visibility moderate; sea rather rough.

Irish Sea and St. George's Channel.—Wind light, variable; mainly fair; coastal mist; sea slight.

N.W. Seaboard, Northern Ireland to Hebrides.—Wind light, northerly, becoming southerly; fair at first, some rain or drizzle later; visibility deteriorating; sea slight or moderate.

Dixon and Hempenstall, Barometers and Forecasters, 12 Suffolk street, Dublin.—(Advt.)

BAROMETER.
Dublin—Friday (5 p.m.) 30

SUN.

To-day....Rises ..	6.31	Sets	5.55
To-morrow.. ..	6.33	„	5.53
Lighting-up Time		....	6.55

HIGH WATER.
DUBLIN.

To-day....Morning	2.35	Afternoon	2.55
To-morrow.. „ ..	3.26	„	3.49

TO-DAY'S ENGAGEMENTS.

Gaiety Theatre—"The Last Waltz," 2.30 and 7.45.
Theatre Royal—Varieties, 6.45 and 9 p.m.
Abbey Theatre—"Arms and the Man" and "Nannie's Night Out," 2.30 and 8 p.m.
Queen's Theatre—"Her Only Son," 6.45 and 9 p.m.
Olympia Theatre—"All the Best," 7 and 9 p.m.
Tivoli Theatre—Varieties, 6.45 and 9 p.m.
La Scala Theatre—"Fashion Row."
The Grafton—"How to Educate a Wife."
Metropole Cinema—"The Cheat."
Princess, Rathmines—"A Gentleman in Mufti."
Pavilion, Dun Laoghaire—"Trilby." 3.50, 6.15 and 8.45 p.m.
Father Mathew Hall, Church street—"The Merchant of Venice," 4 p.m.
Bray District Court.
Exhibition of Pictures, Mills' Hall, 3 p.m.

PRINCESS MARY'S BABY.

The Press Association is asked to state that the report that the christening of Princess Mary's son will take place to-morrow is erroneous. The names to be given to the child, it is now learned, are Gerald David, and not Ulick David, as previously announced.

The following communication was given officially by telephone from Goldsborough House to a correspondent last night:—

"The report that the christening will take place on Sunday is untrue. Please publish this, and cancel all other messages."

When the official was asked the reason why the christening would not take place, and what day had been fixed for the ceremony, the reply was that no further information was available.

ARMY OFFICERS RESIGN.

The *Dublin Gazette* announces that the Executive Council has accepted the resignation of the following officers of the Free State Army:—Captain James Larkin, Captain Sean O'Gorman, Captain Gerard McCourt, Captain Thomas Hayes, Lieutenant William McAteer, Lieutenant Edward Skelly, Second-Lieutenant John O'Brien, Second-Lieutenant William O'Kelly, Second-Lieutenant Patrick Maher.

The *Gazette* also announces that the services of the following officers have been dispensed with:—Captain Peter McGee, Lieutenant Michael Traynor, Second Lieutenant Maurice Meade, Second-Lieutenant John Merriman.

COURT AND PERSONAL.

The Marquis de Torrelaguna has left London for Paris. The Marquis and Marquise de Casa Maury have arrived in London from Paris and are staying at the Berkeley Hotel. The Earl and Countess of Romney will return shortly to London from Gayton Hall, King's Lynn.

* * *

Earl Kitchener, who will celebrate his seventy-eighth birthday to-morrow, is the eldest son of the late Lieutenant-Colonel Henry Horatio Kitchener, 13th Dragoons, of Cossington, Leicester. He was formerly in the Army and commanded the Duke of Cornwall's Light Infantry, and has had much war service, including the European War. In 1916 he succeeded by special remainder to the titles conferred on his younger brother, the celebrated Field-Marshal, who was made Baron Denton, Viscount Broome and Earl Kitchener of Khartoum and of Broome in 1914. By his marriage with Miss Eleanor F. Lushington, who died in 1898, the present Earl has one son, Commander Viscount Broome, R.N., who is married and has two sons and one daughter.

* * *

The Earl and Countess of Donoughmore, who spent a portion of the summer on the Continent, are now at Knocklofty, Clonmel. Sir Bryan and Lady Mahon have returned to Kildare from Connemara, where they have been fishing at Screbe for the past two months. Lord and Lady Kilmaine, who spent the summer in Northern France, have returned to The Neal, County Mayo. Lady Johnson, who was at Harrogate during the summer, has now gone to Bournemouth, where she has taken a house until next spring.

* * *

The announcement is expected of the appointment of Mr. Jacobus Petrus Smit to be High Commissioner for South Africa in London. He is the eldest son of Mr. W. A. Smit, of Vlakfontein, near Dordrecht, where he was born in 1862. He was educated at Victoria College, Stellenbosch, and at Cape Town, where he served his articles and was admitted to practise as a solicitor in 1887. Mr. Smit exercises a wide influence in the public life of South Africa.

* * *

Viscount Inchcape, accompanied by Viscountess Inchcape, has gone to Paris for the Suez Canal meeting. Viscount and Viscountess Bertie of Thame have returned to London from Italy. Viscountess Massereene and Ferrard has returned to London from Scotland. Lord Forres has returned to London from Scotland. Lord and Lady George Hamilton will return to London next week from Crawley Down, Sussex.

* * *

Lord Avebury is sixty-six to-day. In 1913 he succeeded to the Barony conferred in 1900 on his father, Sir John Lubbock, a well-known banker and man of science and the original promoter of bank holidays. The present Baron is unmarried, and the heir to the peerage is his brother, the Hon. Norman Lubbock. Two of his half-brothers, Captain the Hon. Harold F. P. Lubbock and Captain and Flight-Commander the Hon. Eric F. P. Lubbock, lost their lives in action during the European War.

* * *

Surgeon Denis Kennedy has returned to 68 Merrion square.

* * *

Doctor P. T. McArdle has returned to 27 Merrion square.

* * *

Doctor Staunton has returned to 22 North Frederick street.

* * *

Mr. George P. Moore has returned to 29 Upper Merrion street.

The Subscription Dance being organised for the Jubilee Nurses of the Malahide and Cloghran district will take place in La Scala Ballroom on Friday, 24th October. Dancing will commence at 9 p.m., the music being contributed by Mr. Rafter's Band. Tickets (inclusive) are 15s. each. Miss M. Dawson, Cloghran, Co. Dublin, is acting as Hon. Secretary.

Switzer's Millinery Buyer has returned with all the smartest Paris Models.

Lovely New Dance Frocks, delightful shades, charming and inexpensive—At Holmes', George's street.

Choice Collection of Lovely New Furs, rich, lustrous skins, deliciously soft and pliable and of superior grade—At Holmes', George's street.

Perfection in Millinery. Atkinson's Irish Poplin.—31 College Green, Dublin.

Elizabeth Arden, Venetian Beauty Preparations. Sole agents, Forrest and Sons, Ltd., Grafton street.

Smart coat in check cinnamon tweed for $5\frac{1}{2}$ gns. at Slyne's, Ltd., 71 Grafton street, Dublin.

Girl's Coat in the new check, price £3 19s. 6d., at Slyne's, Ltd., 71 Grafton street, 1 and 2 Harry street.

PASSENGERS ON ROYAL MAIL STEAMERS.

Arrivals:—Dr. and Mrs. A. J. Boyd, Miss A. Fullerton, W. C. J. Reddy, Mrs. C. Reddy, James M. Reddy, Mrs. Percy Odlum, Miss Olum, Mrs. George Graham, Mrs. Perry Robinson, Mr. and Mrs. Charles Crossle, G. E. Tarleton, Miss E. W. Potterton, A. G. Gardiner, Miss E. M. Gardiner, Major J. G. Dunne, Mr. and Mrs. W. Bellew, W. J. Costello, Rev. J. Crawford Irwin, Mrs. Irwin, Miss Irwin, Miss M. Richards.

Departures:—Miss Adeline Mackenzie, Miss G. Hughes, Miss A. King, Mrs. and Miss Johnston, Miss J. Armstrong, Miss H. M. Lyster, Richard Humphreys, Mrs. and Miss Humphreys, Miss A. M. Golding, Chancellor G. R. Graham, Miss H. M. Graham, E. D. Graham, T. Condon Flynn, Mrs. Condon Flynn, Mrs. G. More O'Farrell, Mrs. M. Shuldham, C. F. M. Campbell, W. W. Kenny, Mrs. and Miss King, Mr. and Mrs. Harris, Captain E. C. F. Smith, M.C.; Mr. and Mrs. Montgomery, Mrs. James MacMahon.

Other Arrivals and Departures will be found in "Dublin and the Provinces."

McBirney and Co.'s Silk Buyer has returned from the markets with splendid selection of Newest Silks for day and evening wear, including Satin Brilliante, Crêpe Marocain, etc.

Exquisite Bouquets, Wreaths, Crosses, Floral Designs, choicest flowers, shortest notice, lowest prices.—Ramsay's, 50 Nassau street.

Recent delivery of Day and Evening Gowns; also Wrap Coats. Some very choice models now on view.—Davis and Co., 45 Grafton street. 'Phone 4905.

Furs—Ladies are invited to inspect a magnificent collection of High-class Furs at David Vard's, 24 Grafton street (first floor), and also at the New Fur Shop, 16 Duke street. Renovations and Remodelling a speciality.

Fur Coats—We hold a superb range of Continental Models at exceptionally low prices. An inspection of our stock will convince those interested. We guarantee dyed goods against Dermatitis.—Rohu and Son, 2 Castle Market, off South William street. Estab. 1889.

Furs—Our buyer having returned from the foreign markets, we offer a very choice lot of first-grade Coats in Nutria, Musquash, Seal Coney; also some lovely Skins in Beaver, Nutria, Persian Lamb, etc. Inspection invited. Crooke, Furrier, 10 Duke street. Established 1840. Note address.

To LADIES.—Ladies' Department for Medical Appliances of all kinds.—Fannin & Co., 41 Grafton st.

Mourning Orders receive prompt attention.—Davis and Co., 45 Grafton street. 'Phone 4905.

Albert Maas is now making to order Costumes and Winter Coats in latest styles and materials. Furs Remodelled and Renovated.—8 Molesworth street.

Lucie, 25 Grafton street (1st Floor), Dress Designer and Maker. Lines for stout and irregular figures specially studied; smart Models, Coat, etc.

AUTUMN.

It seems but yesterday the swallows came,
With tidings of the Summer to the Spring,
Stirring old dreams, and hopes without a name
Of the vague something drowsy days would bring.

Already gone: and changed the magic scene;
Lost the green glory that was Summer's crown.
Pale Autumn, where the pageantry has been,
Sighs as she takes the faded trappings down.

Oh, haste unkindly! Whither went the days
That seemed so full of promise in their prime?
Along desire's untrodden paths we gaze
And cheat ourselves, and say, "Another time."

L. H. B.

Dublin, October 2nd.

WOMEN POLICE IN TURKEY.

CONSTANTINOPLE, Friday.

The employment of women police is the latest Western reform to be introduced into Turkey. Women are to be enrolled for service with the detective branch of the police organisation.

LONDON LETTER.

IRELAND AND THE LORDS.

59 FLEET STREET, LONDON,
FRIDAY NIGHT.

Parliamentary proceedings to-day were exceedingly brief. The Commons were not sitting, but the House of Lords held a formal sitting for the purpose of giving a first reading to the Irish Boundary Bill. Their lordships met at noon and concluded their business, including prayers, in ten minutes. The Irish Bill was introduced by Lord Arnold, the Under-Secretary of State for the Colonies. The second reading will be taken on Tuesday.

Election Prospects.

The almost hectic excitement of yesterday in political circles as to the possibility of a general election has died away, though there is still a rather strong consensus of opinion that the Government may be endangered by a fusion of the Conservatives and Liberals on the motion to censure the Attorney-General. In this connection the Government, it is understood, intends to take a firm stand and to support the action taken by Sir Patrick Hastings. It is unlikely that the Liberals will push their support of the Conservative motion to the limit and thus bring about a Government defeat. Indeed, the danger seems already to be dispelled by the milk-and-water amendment placed on the Order Paper by Sir John Simon and other Liberals asking for an inquiry. This really means that the Liberals are again running away after making the pace, and it is more than probable that they will follow a similar line of action when the time comes to discuss the Russian Treaty.

The Campbell Case.

It cannot be denied, however, that there is some nervousness in Government circles. The red light has been seen arising out of the agitation on Sir Patrick Hastings's action regarding the *Workers' Weekly*. Mr. Egerton Wake, the chief organiser of the Labour Party, this morning met all the Labour organisers in the country. This was purely a precautionary measure, and was not taken with the idea that there will be a general election almost immediately. The Cabinet is to meet on Monday to consider the steps which it will take in the House on Wednesday, and it is thought at present that the Prime Minister will agree to the suggestion that there shall be an inquiry, that all the papers relating to the dropped prosecution shall be issued as a White Paper, and that the whole House shall be the Committee to inquire into the facts. If he takes this line, it is almost certain that the Liberals will accept his offer.

The Liberal Amendment.

The Liberal amendment to the Conservative motion of censure on the Attorney-General has added to the confusion of the moment; for it is uncertain whether the amendment can be taken. It is a Parliamentary rule that an amendment to be in order must be within the scope of the substantive motion, and consequently it is very doubtful whether a proposal to set up an inquiry comes within the terms of the original motion. Another interesting question arises, though, like most of the others now prevalent, it is purely hypothetical. The Government assumes that its resignation will involve an immediate dissolution, but it is not certain that this is correct. If it is defeated, it will be owing to an administrative blunder, and not because it has failed in policy. In such circumstances the Crown would be entitled to ask the Leader of the House to carry on the government of the country. This is a situation which was much discussed when the Labour Party came into power. It is likely to be much discussed again.

Zaghlul Pasha.

Some little surprise was expressed to-day at the sudden ending of the conversations between Mr. Macdonald and Zaghlul Pasha, and in some directions it is ascribed to the serious political situation. It is said that the Prime Minister told the Pasha that, if they entered into discussion on more controversial matters than they have already discussed, it might be possible that agreements come to would not be recognised by another Government. This story seems a little doubtful, and it is more probable that the discussions were almost completed, as was expected to-day. All along it has not been easy for the two Premiers to get much beyond general conversations, and, though progress has been made in some directions, many vital questions are still outstanding.

The German Loan.

The German loan is being much discussed in the City, and it is reported that a certain amount of underwriting is taking place already. This may be due, however, to efforts to find out what the attitude of certain important financial houses towards the loan will be; for there is, of course, an element of risk in depending upon Germany duly to pay the interest and the principal of a big loan. It is remembered that Germany, by her juggle with the mark, in reality has repudiated the whole of her enormous paper currency, the whole of her war debt, and the whole of her pre-war bonds; for there is little prospect now that any of these will be redeemed. It is expected, nevertheless, that the loan will go fairly well; for the interest offered around eight *per cent.* will prove attractive.

Death Duties.

I wonder if the advocates of a capital levy have taken note of the circumstances attending the probate of the will of the late Lord Masham. The Peer died on January 4th worth one and a half millions, leaving most of it to his widow. Lady Masham died in May. The result is that nearly one-half of Lord Masham's fortune goes in death duties. A provisional assessment on his fortune amounted to £480,000, and there will be another very large sum charged on that of Lady Masham. The National Exchequer reaps the benefit of these huge demands.

A Military Tattoo.

An effort is to be made to reproduce the military tattoo which was such a success at Wembley on the stage of the Empire Theatre. It can be done only in miniature, but every step possible to make it effective will be taken. Colonel J. Mackenzie-Rogan is to act as organiser and producer, and he will be assisted by three hundred soldiers and one hundred and fifty torch-bearers, with military bands. The first performance is to take place on Monday week.

Bread Prices.

The Incorporated Society of Principal Wholesale and Retail Bakers, which, as its comprehensive title indicates, includes most of the purveyors of bread in London, has decided that the price of the quartern loaf is to be increased to tenpence from Monday. One of the West End stores, however, announces its intention to sell at ninepence, and in another case ninepence-halfpenny is to be charged. On the other hand, the tenpence of the general body of the bakers is regarded as a *minimum* price, which may lead to tenpence-halfpenny being charged in some districts. There will thus be four different prices for bread in London, with the peculiar position that the lowest price will rule in the West End.

THE PRINCE'S HOLIDAY.

BOSTON, Friday.

The Prince of Wales has accepted the invitation of Mr. and Mrs. Bayard Tucker to stay with them for two days at Hamilton, on his homeward journey. The entertainment provided for the Prince will include a hunt with the Myopia Hunt Club. The date has not yet been decided, and is dependent on the Prince's wishes.—(Reuter.)

KING HUSSEIN ABDICATES.

MESSAGE FROM MECCA.

A SHORT-LIVED REIGN.

LEAVING THE HEDJAZ.

King Hussein has abdicated, and is leaving the Hedjaz. His abdication may raise very serious complications for Great Britain in Arabia.

Early in the Great War the British Government guaranteed the autonomy of the Hedjaz in the event of a successful revolt against the Turks, and the services rendered to the Allies by King Hussein and his sons in due course received their due reward—Hussein being made King of the Hedjaz; his son, Feisul, King of Iraq; while another son was appointed ruler of the Trans-Jordanian territory.

Hussein, with the full approval of Britain, proclaimed his independence in November, 1916, and the treaty of peace with Turkey recognised the Hedjaz as a free and independent State.

As Emir of Mecca, Hussein wielded great influence throughout the Moslem world, and after the deposition of the Khalif by the Turkish Assembly at Angora it was suggested that the King of the Hedjaz should assume the mantle of the Prophet.

Twelve months ago Hussein had ambitions of becoming the head of a great Arab confederation. To-day he may be a fugitive, and not improbably, having regard to the Arab temperament, is in danger of his life.

APPEAL TO THE WORLD.

INHABITANTS DO NOT WISH TO FIGHT.

From Reuter's Correspondents.

CAIRO, Friday.

King Hussein of the Hedjaz has abdicated.

JEDDAH, Friday.

Reuter's Correspondent was informed by a committee of leading Hedjazists that they had received a telegram, timed 8.30 to-night, from King Hussein at Mecca, informing them that he was abdicating, and wanted to leave the Hedjaz.

JEDDAH, Friday.

Reuter's Correspondent has received the following communication from a committee composed of the leading inhabitants of Jeddah and Mecca:—

"The inhabitants of the Hedjaz have decided that they require the dissolution of the Hashimite Government, headed by King Hussein, and the succession of a temporary Government for the protection of the country to be appointed by the inhabitants of the Hedjaz, who are ready to conform to the orders of the whole Moslem world.

"They do not wish to fight with anyone, and they appeal to the whole world to stop the present hostilities."

LONDON MERCHANT'S SUICIDE.

DEPRESSED BY FINANCIAL WORRIES.

An inquest was held yesterday afternoon at Paddington on Mr. John Quiller Rowett, the wealthy London merchant who financed Shackleton's last expedition. He was found dead on Wednesday in the billiard room of his town house at Hyde Park, leaning against the window, with a window cord around his neck.

Dr. Francis James Barker, the deceased man's medical attendant, said that Mr. Rowett had financial worries, which had been the cause of his being depressed. He had mentioned the subject of taking his life, but never succeeded in making the witness think that he would, and he gave him a promise that he would not do it. He was not one to do it from the physical point of view, being afraid of physical pain and discomfort, and the witness could not help wondering whether Mr. Rowett was toying with the idea of suicide, and having what the witness might call a rehearsal of how it was done. It was conceivable that he might have slipped and fallen forward. His domestic relations were extraordinarily good.

Mr. W. J. Wenham, the deceased man's solicitor, said that one primary cause of his financial worry was the failure of the late Sir John Henderson Stewart, who committed suicide. His death was a great shock to Mr. Rowett, because Sir John was a slight personal friend, and the deceased was heavily involved financially to the extent of close on one hundred thousand pounds. That was for goods supplied. Mr. Rowett had to take up bills which Sir John's firm had given, and which had been discounted by a bank. There was a considerable loss over that.

The witness told the Coroner that the Shackleton expedition cost Mr. Rowett £70,000, and as a result of his financial troubles he had to find considerable sums of money. He called his bankers together and laid before them a scheme which was having their attention, and there was every reason to hope that some satisfactory adjustment might be made. Mr. Rowett was very sensitive of his good name in the City and was acutely depressed by his financial embarrassment, but the witness had given him every hope and encouragement that the adjustment would be made. In addition to the Stewart loss and the expedition expenses, the witness thought there was one big investment which was likely to be of an unsatisfactory character.

Replying to the Coroner, the witness said that the indebtedness as regards the Stewart firm was perfectly legitimate, and the deceased was not associated with its ventures at all.

In his summing up the Coroner said that he could not see how the charitable theory put forward by Dr. Parker assisted them.

A verdict of suicide by hanging while of unsound mind was recorded.

OBITUARY.

SIR MAX LEONARD WAECHTER

Sir Max Leonard Waechter died yesterday at Richmond, Surrey, at the age of eighty-seven. He was born at Stettin, Germany. He came to England in 1859, and became a naturalised British subject six years later. Sir Max presented Petersham Park (formerly Glover's Island), a freehold of Petersham Lodge and grounds to the town of Richmond as free gifts to preserve the view from Richmond Hill.

MR. CHALES LITTLEBOY.

Mr. Charles Littleboy, a well-known Tees shipbuilder and till recently a director of Richardsons, Duck and Co., shipbuilders, Thornaby, died at Saltburn yesterday, aged sixty-eight. He was a liberal benefactor of local charities and a member of the Tees Conservancy Commission.

IRISH POTATO CROP.

A GLOOMY OUTLOOK.

SEVEN FINE DAYS IN FIVE MONTHS.

In the course of a statement which he made at a recent meeting of the Standing Committee of the Irish Farmers' Union, Colonel O'Callaghan-Westropp described as misleading the Department of Agriculture's report on the state of the crops as published in the *Irish Times* of September 15th. Such reports, he said, tended to remove any remaining traces of confidence which farmers might retain in the Department.

DISEASED TUBERS.

THE GREEN FIELDS OF THE MIDLANDS.

With regard to the statement that thoroughly sprayed potatoes had, as a rule, resisted disease and some still remained green and healthy, Colonel O'Callaghan Westropp mentioned that when motoring from the centre of East Clare to Dublin, a distance of 110 miles, he found that the potatoes were invariably green.

"They were not, however, green with healthy haulms and leaves," he added, "but with the coltsfoot, grass and other weeds which healthy potato foliage smothers. From the appearance of these fields I should say that the haulms had been dead for anything between four and six weeks. Farmers generally agree that the tubers cease to grow when the haulm is dead. On my own farm, where the potatoes were most carefully sprayed twice, the haulms were generally dead by the 10th August, and digging revealed a greater proportion of hopelessly rotten potatoes than I have observed in any year since 1879. Indeed, this year presents a melancholy likeness to 1879, with the additional circumstance that 1878 was the last of a series of good years, while 1923 was also disastrously wet.

"It is unsafe to generalise from parts of Dublin, with an average annual rainfall of 26 inches, as from parts of Clare, with an average of well over 70 inches."

In County Clare, he went on to say, a certain amount of fairly good hay had been saved, chiefly on small farms. He had noted in his own district that there had been only seven fine days since 25th April, and of these only five were fine for twenty-four hours.

THE TURF HARVEST.

Colonel O'Callaghan Westropp continued:—"In addition, therefore, to a large proportion of hay only fit for bedding, and of potatoes unfit even for fowl and pig-feeding, it has been a general experience that not more than 20 per cent. of the turf harvest has been reasonably well saved. You have to live amongst and be in touch with the people to realise the hardship which such conditions entail."

He also referred to the damage done to hay and corn crops owing to the sodden condition of the ground and the recent rains.

BALLINASLOE FAIR.

SATISFACTORY ENTRIES.

The Ballinasloe October fair, which will begin on Monday next, gives promise of a large supply of cattle, sheep and horses. On the first two days transactions in horses and sheep will take place. Wednesday is the real sheep fair day. Thursday and Friday are devoted to cattle, Friday being the day for the big sales. Saturday is the "country fair" day, when there is a disposal of all kinds of stock. This year's show will create a record, as the entries are at the highest figure for the ninety-four years of its existence. The classes in made and untrained hunters are an outstanding section, and the cattle, sheep and poultry sections are very well filled. Dairy produce also is well represented, and, in spite of the very inclement weather, the entries in the farm produce classes are surprisingly large.

Valuable cups and prizes are offered for jumping, and in these competitions on Monday and Tuesday there will be found some of the most notable performers in Ireland. While the entry for these classes does not close until the mornings of Monday and Tuesday, the number of intending competitors has reached a splendid figure. Tuesday's dog show has created much enthusiasm among dog fanciers, and the success of this fixture is assured, as the entries are in excess of what was anticipated by the promoters.

ROSCOMMON ELECTION INCIDENT.

CHARGE OF SOLICITING A BRIBE.

At a Special Court in Boyle, before District Justice Kenny, Mr. Thomas Moran, District Councillor, Ballinameen, who was a member of the dissolved Roscommon County Board of Health, was charged with having solicited from Dr. McDonnell, a candidate for the position of Medical Officer to the Kiltoom Dispensary District, a bribe for his vote on the 27th of April last.

Mr. Neilan, State Solicitor, Roscommon, prosecuted. He said that as a result of a complaint made, an inquiry was held by the Local Government Department, the election, in respect of which Dr. McDonnell was defeated, was set aside, and the County Board of Health was dissolved.

Dr. McDonnell, in reply to Mr. Neilan, stated that he remembered meeting accused in a hotel in Elphin, and asking him for his vote. He replied that he would be at a great loss if he voted for witness, that between £400 and £500 was being spent on the election, and that if witness gave him that amount of money he could have him elected. He also said that he would require £50 for his own vote, whether witness won or lost.

Moran was remanded to the next Circuit Court in Boyle, on October 16th, bail being accepted, himself in £100 and two sureties of £50.

LUDENDORFF REPROVED

ECHO OF HITLER REVOLT.

BERLIN, Friday.

General Ludendorff's relations with the ex-Crown Prince Rupprecht of Bavaria, which have never been cordial, reached breaking point after the Munich revolt of last November, when the General openly accused the ex-Crown Prince of having induced Dr. Von. Kahr, the Bavarian Premier, to break his word.

According to a local Bavarian newspaper, General Ludendorff was called to account by Prince Rupprecht, but refused to withdraw his statement, as he said he had acted in good faith. Subsequently, notwithstanding Marshal Hindenburg's efforts at mediation, the General cited the ex-Crown Prince to appear before a Court of Honour of the Great Prussian General Staff, under the Presidency of ex-Prince Leopold of Bavaria. A meeting was held of all commanding Generals of Bavaria and Saxony, who unanimously and with indignation, reproved General Ludendorff's conduct towards their King and placed themselves at the disposal of their Supreme War Lord, whose rights must not be encroached upon by anyone.

BANKRUPTCY LAWS.

REQUEST OF CORK CHAMBER OF COMMERCE.

The Council meeting of Cork Chamber of Commerce yesterday passed a resolution asking for various amendments in the Bankruptcy Laws, and requesting that the procedure should be cheapened and simplified.

HEAVY FIGHTING IN CHINA.

SHANGHAI, Friday.

Heavy fighting has broken out at Sungkiang, 22 miles south-west of here, where the Fukien and Kiang-su troops are attacking. The Liuhg-Hwangtu front is quiet.

FREE STATE FINANCE.

BALANCE SHEET FOR SIX MONTHS.

A COMPARISON.

HALF OF ESTIMATED REVENUE RECEIVED.

Last night the Ministry of Finance issued the official statement of revenue and expenditure and other Exchequer receipts and issues during the six months from April 1 to September 30.

The totals differ slightly from the figures compiled from the return to September 27, published in our issue of last Tuesday, and the principal variations are on the expenditure side.

NET SAVING OF £4,511,033.

The payments on Central Fund and Supply Services amount to £11,748,400, as compared with £17,461,064 in 1923, a saving of £5,712,664.

The revenue has fallen to £12,784,355, or £1,201,531 less than in 1923, reducing the net saving to £4,511,033.

The balance in the Exchequer on September 30 was £4,243,167, and the amount brought in on April 1 was £3,394,512.

DEBT PAID OFF.

The Exchequer has paid off during the last six months—

	£
Savings Certificates	47,800
Free State Bills	814,000
Ways and Means Advances	90,000
Advanced under Unemployment Insurance	104,000
Total	£1,055,800

Against this total must be placed the "Other Receipts"—

	£
Repayment of Insurance Advance	10,000
New Savings Certificates	171,500
Advances by Public Departments	687,000
	£868,500
Net Debt Reduction	£187,300

REVENUE AND ESTIMATES.

It is interesting to show how far the Minister of Finance has realised his estimates for 1924-25 in the "lean" half-year, and practically before his "Experimental Tariffs" have begun to affect the revenue:—

	Six Months Apl. 1-Sept. 30. £	Estimate 1924-25. £
Customs	3,851,000	7,789,000
Excise	3,870,000	7,744,000
Motor Duties	158,500	350,000
Estate Duties	345,000	925,000
Stamps	199,000	485,000
Income Tax	2,490,000	5,000,000
Corporation Tax	95,000	250,000
Excess Profits	2,000	
Post Office, etc.	850,000	1,792,300
Miscellaneous	923,855	1,202,000
	£12,784,355	£25,537,300

So that the Minister has gathered in nearly one-half of his estimated revenue. Income tax receipts are no doubt swelled by whipping up arrears, but the most prolific period of this tax is generally from January to April. During the first six months of 1923 £1,922,000 was collected from this source, or £568,000 less than the current year.

EXPENDITURE AND ESTIMATES.

It is in this section that the returns showed their best results—

	Six Months Apl. 1-Sept. 30. £	Estimate 1924-25. £
Central Fund	1,218,130	4,472,482
Supply Services	10,530,270	31,873,791
	£11,748,400	£36,346,273

The Minister is left with fully £24,000,000 of expenditure on which to effect the "drastic savings" he has promised. The Exchequer position is eminently satisfactory.

OFFICIAL ACCOUNT.

The following are the receipts into and issues out of the Exchequer between the 1st April, 1924, and the 30th September, 1924:—

Revenue and other Receipts.	Total Receipts into the Exchequer from April 1, 1924, to Sept. 30, 1924. £	April 1, 1923, to Sept. 30, 1923. £
Revenue.		
Customs	3,851,000	3,755,000
Excise	3,870,000	5,380,000
Motor Vehicle Duties	158,500	161,000
Estate, etc., Duties	345,000	544,000
Stamps	199,000	230,000
Property and Income Tax (including Super Tax and Mineral Rights Duty)	2,490,000	1,922,000
Corporation Profits Tax	95,000	243,000
Excess Profits Tax	2,000	—
Post Office	850,000	750,000
Miscellaneous— Receipts on account of Land Purchase Annuities and Sundry Loans	404,246	1,380,045
Other Receipts	519,609	620,941
Total Revenue	12,784,355	14,985,986
Other Receipts. Repayment of Temporary Advances— Under the Unemployment Insurance Acts	10,000	—
Money raised by Creation of Debt— By Irish Free State Bills	—	1,214,000
By Savings Certificates	171,500	220,000
Ways & Means Advances— By Public Departments	687,000	1,180,000
Total Receipts	13,652,855	17,599,986
Balance in Exchequer on April 1, 1924, and April 1, 1923	3,394,512	197,112
Total	17,047,367	17,797,098

Expenditure and other Issues	Total Issues out of the Exchequer to meet payments from April 1, 1924, to Sept. 30, 1924. £	April 1, 1923, to Sept. 30, 1923. £
Expenditure.		
Central Fund Services	1,218,130	310,748
Supply Services	10,530,270	17,150,316
Total Expenditure	11,748,400	17,461,064
Other Issues. Temporary Advances— Under the Unemployment Insurance Acts	104,000	145,000
Savings Certificates paid off	47,800	—
Irish Free State Bills paid off	814,000	—
Ways and Means Advances Repaid— Public Departments	90,000	—
Total Issues	12,804,200	17,606,064
Balance in Exchequer on September 30, 1924, and September 30, 1923	4,243,167	191,034
Total	17,047,367	17,797,098

Ministry of Finance, Dublin,
1st October, 1924.

COMMONWEALTH INCOME TAX.

REDUCTION OF TEN PER CENT.

MELBOURNE, Friday.

The Federal Parliament has passed a bill providing for a general reduction of ten per cent. in the Commonwealth income tax.—(Reuter.)

INTESTATES' ESTATES.

The following announcement appeared in last night's *London Gazette*, in a list of intestates, whose estates, in the absence of kin, will be administered by the Treasury Solicitor on behalf of the Crown:—

"Patrick Murphy, late of 29 Marlborough Row, Portsea, Hants, who died at 265 Milton road, Portsmouth, on the 22nd February, 1924."

ROUND THE WORLD.

THE SAOIRSE AT A CORAL ISLAND.

CARRYING THE MAILS.

Mr. Conor O'Brien, who left Kingstown in June, 1923, for a voyage round the world in his eleven-ton yacht Saoirse, now is homeward bound from New Zealand. At the end of July he reached the Friendly Islands, or Tonga group, which lie 250 miles E.S.E. of Fiji. He wrote the following article at Tongatabu, the largest island of the group:—

Our departure from Auckland was a much more complicated affair than most of our sailings, which had of late tended to be very unobtrusive and little advertised. It was my fault for breaking a good resolution I had made so soon as I decided to visit the islands—which was, to go nowhere in particular, and let no one know I was going there. I broke it at an early stage, when I advertised for passengers; but that was not a serious breach, for the only passenger who turned up did not know or care where he was going, and cleared out at the first opportunity, anyway.

I had to get a clearance for somewhere, however, and Nukualofa seemed as good a place as any: no letters could catch me, as the mail goes there only once in a month of uncertain length, and the last one left three days before I intended to sail. It never occurred to me that an important mail for the Tonga Islands could accumulate in three days, but apparently it happened. The Chief Postmaster discovered (for what is hid from the postal officials of a small town?) my destination, and duly advertised that the mail for Nukualofa and Vavau would leave by the *Saoirse* on the evening of July 15th.

I have carried letters before, unofficially; when the Saoirse, on her trial trip from Baltimore to Falmouth, was the quickest and safest means of communication; and when the Cobh Post Office alone was not on strike I delivered certain urgent messages thence by hand in Dublin; but they were not brought down in mail-bags by a large red motor lorry, nor, needless to say, was their despatch advertised in the newspapers.

CARRIER PIGEONS.

On this 15th of July, however, the publicity which I had achieved brought me down some cargo as well; six bundles of the Auckland *Weekly News*, to be distributed among the islands. These I received unofficially, for I had cleared in ballast. I had no doubts about being able to deliver both them and the five mail bags in good time and good condition. What did cause me some anxiety were my doubts whether I should deliver my pigeons in good time and condition. For the owner of the birds had put on board in Auckland three homing pigeons, with instructions to liberate them at distances of one, two, and three hundred miles, in each case early in the morning. I do not think that he, or anyone in Auckland, particularly wanted news of our progress, or a report on weather conditions; I think he wanted to find out if the birds could make their way home over so many leagues of ocean.

I, on the other hand, was wondering how they would discover the land at that distance in the very unfavourable weather conditions which seemed to be indicated. I could not regard them merely as a substitute for wireless telegraphy; if you are outside the range of wireless no one is any the worse; if you are outside the range of the pigeon's flight in daylight (for I understand that they just fly around till they can *see* the land; and in thick weather they may have to fly a very great distance), the unfortunate bird is sacrificed. I am glad to say that in spite of the weather they all got home safely.

What I was really grateful for was the mail, for it got me away from Auckland. The longer one stays in a port the more difficult it is to get away; and I had been far too long there. Even the Postmaster did not really expect us to get away that evening, or he would not have been so lavish with the drinks, and anyway there was no wind; but next morning we had to go.

The going was, indeed, not very good; there was some wind, but it was blowing right on to the quay against which we lay, and we were hemmed in ahead by a huge lighter and astern by a movie-ship (I think the ss. Hollywood, of Los Angeles, deserves that name). I suspect that if I had not had the stimulus of the mail contract I should have waited till either the wind or one or other of the obstructions shifted. As it was I got a tow out for the sum of seven shillings and sixpence, exactly the sum my freight brought in, but very much less than I should have spent on another last-night dinner.

And so I shook the dust of New Zealand off my feet and made all speed towards a more friendly country, a country which Captain Cook designated as the Friendly Islands. I do not regard New Zealand as the Friendly Islands; the people are at such pains to prove themselves different from everyone else in the world that they succeed thoroughly in making the visitor feel an alien.

A BAD PASSAGE.

This little excursion of mine to the South Sea Islands may, if I can retain sufficient freedom of action, prove a happy venture; but the passage out, hampered by the necessity of getting to certain places at certain times, was very inauspicious. True, I got here on the day the Postmaster said I would, but in the circumstances of wind and weather I should have got here two days sooner.

I had supposed that a passenger who had some experience of yachting and proposed to travel round the South Sea Islands in a boat the size of mine would be prepared to take a share in the handling of the yacht, excepting, as they say in charter-parties, the perils of sea sickness, the act of God, and soforth; and I had reckoned on three days as the probable limit of sea sickness. I never expected any man to throw in his hand so completely as to spend twelve days in his bunk, though I might have, for he was an Australian. It must be admitted that the weather was not very pleasant, and the sea at times abominable.

In the circumstances, and also in view of the fact that the mate was in an uncertain temper, it became necessary sooner or later to put our comfort before our mail contract. One does not, of course, say anything as crude as "I am tired; I am going to heave to." One discovers a perfectly good and seamanlike excuse for heaving to; and then remains in that restful attitude out of respect for the health of one's passengers.

I am reminded of a previous experience on a voyage from Falmouth to Baltimore; of the misery of the poor passengers—two small school-girls trying to get home for their holidays—when we struck a north-west wind and a big sea off the Lizards; of the fact that we, the crew, were not much better; of the providential parting of a bobstay not impossibly far from the Scilly Islands; and of the delights of anchoring in smooth water in the lee of the land while we made the repairs.

This time our steering gear provided the excuse. I could have fixed it in twenty minutes; but I elected to spend twenty hours over the job—fourteen of which I passed in sleep. Meanwhile Fate had prepared another excuse for running behind our schedule time; a faulty shackle in the jib sheet broke, and the sail blew into irreparable rags. Now, if you take a sail off one end of a ship you must take one off the other end to balance affairs; and we did not forget that comfort in a sailing vessel is in inverse ratio to the amount of canvas carried. True, we bent our jib-topsail on the jib-stay; but it is a very light sail and we could only use it in very light winds.

So we jogged along through the Kermadec Islands, each day bringing finer and warmer weather, expecting each time the wind swung round to the South-East (for it boxed the compass repeatedly) that we had got the Trades. There we were too optimistic. We had to go through a day and a night of the most atrocious steep cross seas—for the shifting winds and irregular currents heaped waves on waves from all directions—before we got into the regular swing of the long rollers, running straight and true under the steady breeze.

The wind at first was light, and just served to keep the sails and spars quiet. The silence was an amazing contrast to the clattering and banging of the previous days, and I was almost sorry when the evening came on which I went up to the fore-yard to see for the first time a coral island.

ENTERING THE LAGOON.

Ena is not in the ordinary sense a coral island; it is a mass of coral rock hove up a

(Continued on Page 5, Column 2.)

BRITISH CRISIS.

LABOUR READY FOR ELECTION.

QUESTION OF DATE.

CABINET TO DECIDE ON MONDAY.

The opinion is hardening that Mr. Ramsay Macdonald's Government will fall as a result of the debate on the Campbell case next Wednesday.

There are optimists, says the Political Correspondent of the Central News, who think that the Campbell case is too unimportant an issue on which to force a dissolution, and that the Government will find a means of satisfying, at least, a sufficient number of Liberal members to keep them in office. The Government would probably do so but for the present conviction that it would only postpone the trouble. Consequently official Labour maintains its aggressive attitude, maintaining that as everything is in readiness for an election it would be better to get it out of the way sooner rather than later.

If Ministers could feel that they had any hope of compromising with their critics on the Russian Treaty, then the crisis on the Campbell prosecution might even yet pass away.

The Cabinet next Monday will come to the vital decision whether they are to have an immediate election. If they decide to fall next Wednesday they will treat the Liberal amendment for a Select Committee on the Campbell prosecution as a vote of censure equally with the unmistakable Unionist vote of censure.

There are doubts whether the Liberal amendment is in order. If it is ruled out of order the choice will be simplified for many Liberals, who might then go into the Government lobby if the Government makes a good defence in the debate. Here again, however, if the Government are determined to fall, Mr. Macdonald can be offensive to Liberals, and make it next to impossible for them to refrain from turning the Government out.

Considerable doubt is expressed, not alone by armchair politicians, as to whether the Sovereign will grant a dissolution as the result of a defeat on such a vote of censure, but Labour has no doubts on the point; and certainly, as a dissolution would admittedly be granted on the Russian Treaty, the small difference of time does not seem important as a practical objection.

The Labour profession of faith in the popularity of the Russian Treaty is a point which neither Unionists nor Liberals can comprehend. The Labour people say that their meetings everywhere are enthusiastic for the Treaty, and that even if the dissolution comes on the Campbell prosecution it will be on the Russian Treaty that Labour will fight the election.

The other parties are absolutely certain that the Treaty will prove to be most unpopular in the country.

The Labour people also assert that twenty-eight Liberal members have expressed themselves in favour of the Treaty, and that a number of them, including a Scottish Radical, are prepared, if necessary, to stand as Labour candidates. These claims are scouted on the Liberal side.

The Labour Party Conference next week will have an important bearing on the crisis. The Prime Minister and his principal colleagues will meet the National Executive of the Labour Party at breakfast time next Tuesday morning, prior to the conference in the Queen's Hall. This meeting will take place in a restaurant in Great Portland street.

The Government has issued a three-lined whip for next Wednesday.

LAST NIGHT'S SPEECHES.

Miss Susan Lawrence, M.P.

The prospects of a General Election being imminent are a hundred to one on.—At Brighton.

Mr. Sidney Webb.

The Labour Party is prepared for the fight, come when it may. We have always been eager to accept the challenge of the other parties and we are eager now. When we get past the fog of misrepresentation, calumny and abuse, we feel confident that we shall make a very considerable improvement on our number.—At Reading.

Mr. Bridgeman.

We find the Liberal Party coming up apparently full of courage and determination to turn out Socialists, but we have heard that before, and I will believe in their determination when they begin to vote for their own resolutions.—At Carlisle.

Sir L. Worthington Evans.

It seems certain now that the Government will be beaten in the House of Commons very soon. No self-respecting Government can go on suffering defeat after defeat. They must go. They ought to resign and save the country the cost and disturbance of an election; for, optimists though they may be, they cannot expect to get a clear majority if they go to an election. If they do resign we could, of course, form a Government, if sufficient of the Liberals support us. But it is not our choice. It is our business to defeat the Government in the House of Commons, and that, I believe, we can do; for I think the Liberals mean business this time. Be prepared, therefore. You may have to fight again before Christmas.—At Rowhedge, near Colchester.

Colonel Wedgwood.

Official Liberalism says that it will take the Tory side on the Russian question, and, whether it likes it or not, will re-establish the two-party system and destroy itself. If the Government are defeated next Wednesday no other Government can take office without a general election. If they did, they would have to face forty by-elections for all their Ministers, too dangerous a prospect, with every ex-Labour Minister ready to go down and speak in every contest.—At Newport, Mon.

Mr. Churchill.

I commend the Liberal proposal for a Committee of Inquiry into the question of withdrawal of the Campbell prosecution, but doubt whether the Government will agree, as they will regard it as implying want of confidence. There are many non-controversial questions on which the historic parties could work together for the social well-being of the country. —At Waltham Abbey.

THE MISSING LIVY BOOKS.

PROFESSOR'S LETTER SAID TO BE A HOAX.

ROME, Friday.

The mystery of the missing Livy books is deepened by the publication in the Naples *Mattino* of a letter from Professor Attanasio stating that the whole of the second ten books of Livy were really discovered by Dr. Di Martino Fusco in February, 1923, among abandoned archives in a vault of the Church of San Giorgio Maggiore in Naples. He asserts that Dr. Di Martino Fusco secretly carried off the codex in order to ensure himself of the priority of discovery.

Professor Attanasio declares that he has remained silent up to the present because he was under oath to say nothing until October 1. He adds that Dr. Di Martino Fusco sold the right of publication to a London firm of publishers.

The *Mattino* published a short description of the codex, and a rough translation of part of the first book of the second ten books.

The letter described as having been sent by Professor Attanasio is characterised by several of the newspapers here as a hoax.

SAN MARINO'S STATUS.

PHILADELPHIA, Friday.

The United States Circuit Court of Appeal has ordered the admittance to the United States of six citizens of the little Republic of San Marino, holding that San Marino is a separate nation from Italy, and that the American immigration authorities cannot group the small nations of Europe as "other Europe," and establish a "blanket" quota for them.—(Reuter.)

FRENCH ELECTORAL REFORM.

GIVING UP PROPORTIONAL REPRESENTATION.

THREE HOURS TO COUNT 624 VOTES.

From A Special Correspondent.

France is about to change her electoral system, and a bill to effect the necessary alteration is now before the Senate. Some years ago France adopted a form of proportional representation—a system of "lists" compiled by each party or "bloc," every elector having as many votes as there were vacancies to be filled.

The country is now to return to the old form of single-member constituency, with the provision of a second ballot held a fortnight after the first.

That this reform should be brought about by a Socialist Government is interesting; and equally interesting were the reasons for it put forward to me by M. Caillaux, a pre-war Premier, who, after a chequered war career, was freely mentioned as candidate for the Premiership after the general election last May.

"If England adopts any form of proportional representation," he declared, "she—and especially her Liberal Party—will regret it. 'P.R.' means stagnation, combined with increase of reactionary power. It allows of no freedom of movement, either for the party or for the individual. This we have found out in France, but we are not as afraid as you would be to remedy it. They have found it out, too, in Belgium, where 'P.R.' has killed Liberalism."

M. Caillaux's words were endorsed by M. J. L. Malvy, a former Minister of the Interior, exiled to Spain during the Poincaré *regime*, and now Socialist Deputy.

When he spoke to me M. Malvy had just headed the poll in a municipal election in his native town, and pointed out, with a wry smile, that it had taken over three hours to count the papers of 624 voters.

"But then," he added, "nobody in France expects an election result under 'P.R.' to be declared less than 24 hours after the closing of the poll."

ILLNESS OF M. ANATOLE FRANCE.

A SERIOUS RELAPSE.

PARIS, Friday.

The physicians attending M. Anatole France, who has been lying ill for some time at his château near Tours, state that he has had a serious relapse.—(Exchange telegram.)

WATER IN PETROL.

THIRTY-EIGHT MOTOR 'BUSES STOPPED.

From Our Own Correspondent.

LONDON, Friday.

Thirty-eight motor 'buses owned by the Cambrian Coaching and Goods Transport Company, Ltd., struggled for a few miles through London this mornng and then came to a stop near the kerbs in the South-East district. They lay there from eight o'clock until three in the afternoon.

The 'buses were from the Brixton garage, which serves three routes. The breakdown was said to be due to water in the petrol, but the company's officials had no notion of how it got there.

The petrol when tested showed from 30 to 40 per cent. of water, which was thick with rust. It had been bought from bulk storage and fed into the 'buses in the usual way.

The petrol tanks had to be taken off all the stranded vehicles and drained.

THE MURDER OF SIGNOR MATTEOTTI.

ARREST IN MARSEILLES.

MARSEILLES, Friday.

An Italian ex-officer, whose name is given as Mallacria, has been arrested here, on a charge of being concerned in the assassination of the Deputy, Signor Matteotti.—(Reuter.)

It is some months ago since Signor Matteotti, an Italian Deputy, was kidnapped and murdered. His mutilated body was found a considerable time after his disappearance. The crime, attributed to the Fascisti, caused a great outcry in Italy.

LEAGUE OF NATIONS.

ARRANGING FOR NEXT YEAR'S CONFERENCE.

IRISH TIMES FOREIGN SERVICE.
From Our Own Correspondent.

GENEVA, Friday.

The Council of the League of Nations today, carrying out the decision of the Assembly, made necessary arrangements in view of preparing for the Disarmament Conference next year. It was decided that the Council should constitute itself a Committee for this special purpose, with power to nominate substitutes.

The first meeting was fixed for November 17. Meanwhile temporary mixed Commissions will receive reports from the various League organisations, collect the necessary material and co-ordinate the results.

SEIZED MOTOR BOAT.

MASTER AND CREW TO BE PROSECUTED.

NEW YORK, Friday.

The United States Attorney has filed information against the master and crew of the 30-foot motor boat, K 14,622, which was captured last Sunday off the New Jersey coast, as a preliminary step to securing a legal interpretation of the Liquor Treaty search with Great Britain. There was no liquor on board the motor boat, but she was without papers, and had established contact fourteen miles off the shore with the British schooner Pictonian, which was also seized. The officials claim that the twelve miles' limit will no longer protect rum-running ships, as the Treaty extended authority to the United States to search vessels at any distance from land that can be covered in one hour, and as the motor boat had a speed of thirty or thirty-five miles an hour it would be liable to seizure up to thirty-five miles from the land.—(Reuter.)

OVERDUE YACHT SAFE.

IRISH TIMES FOREIGN SERVICE.
From Our Own Correspondent.

NEW YORK, Friday.

The yacht Seadrift, owned by a millionaire, Mr. C. S. Somerville, has arrived at Long Island, thirteen days overdue, from Cowes. All on board, numbering eleven, are safe. Some anxiety has been felt because the yacht was overdue, and wireless messages to look out for her were broadcast to Atlantic shipping.

LIGHT AEROPLANE TESTS.

Flying at Lympne in the light aeroplane tests was carried out under excellent conditions. Mr. C. K. Ewins on a Bristol Brownie monoplane, Mr. Piercey on a Beardmore monoplane, and Flight-Lieutenant Gomper on the Cranwell machine, were first to complete their ten hours qualification tests. In a slow speed trial, Squadron-Leader Douglass, Pixie Three A, collided with a fence and received slight damage. There are 18 entries for the race for the Grosvenor Challenge Cup to-day. Monoplanes have again come out particularly well. Prizes will be presented at Hythe this evening.

A Belgian shipping firm has placed an order for four ships of 1,800 tons net each with Messrs. Swan, Hunter and Wigham Richardson, Ltd., of Wallsend (Northumberland).

CHEERING TO BEAT THE BAND.

SEARCHLIGHTS AT U.S. ELECTION MEETING.

IRISH TIMES FOREIGN SERVICE.
From Our Special Correspondent.

NEW YORK, Friday.

Mr. Davis, the Democratic candidate for the American Presidency, addressed an enormous meeting at the huge sports arena at Madison Square Garden. That a varied appeal is necessary here is illustrated by the fact that preliminary speeches were made by an Irishman, a Jew, a negro, and Miss Marbury, the famous society woman, who made a fortune as a theatrical agent.

Mr. Davis took second place, though the cheering lasted for minutes at a time, to Mr. Smith, who is running—nobody ever "stands" in this country—for the Governorship of the State. Mr. Smith promised to "take off his coat and vest" for Mr. Davis, and Mr. Davis undertook to do the same for Mr. Smith. This *entente* is important.

In the West the Governor of Iowa, seeking Republican votes, supports Mr. la Follette. Mr. Borah, in Idaho, standing for the Governorship, refuses to support Mr. Coolidge. There are similar anomalies in other States, but there is no such lack of harmony here, and this State can give Mr. Davis more votes than any other.

In his speech, Mr. Davis dealt with honest government, free trade, and disarmament, and his announcement on the latter roused the loudest and longest cheers. He stood under four searchlights and twelve amplifiers.

Attacking the Government, he said:—"It it a Government of alibis, and the alibi industry is the only one that flourishes. The Government accused of selling national oil for bribes, of administering justice in its own interests, and of allowing peculation regarding the soldier's bonus, attempted an alibi every time—the other fellow did it. This infamous lot of thieves and plunderers has brought ignominy on the nation."

After attacking tariffs, Mr. Davis continued—"I am for disarmament. If I become President of the United States, and the Disarmament Conference meets, America will be there." Wild enthusiasm, cheers and whistles then drowned the political band—some feat!

TO-DAY'S LONDON PAPERS.

THE POLITICAL CRISIS.

The Times observes in a leading article:—There was little change yesterday in the political crisis which has developed so suddenly since Parliament re-assembled on Tuesday. The Labour Government finds itself challenged by the Conservative Opposition, and, at the same time on its flank by the Liberals, without whose votes it could not have been called into existence last January, or have been maintained in office during the ensuing eight months. The Conservatives have put down a direct vote of censure, which is to be debated next Wednesday, on the Government for its withdrawal of the criminal proceedings against the editor of the *Workers' Weekly*. The Liberals, while seeking to modify the Conservative challenge on this question by an amendment calling for a Committee of Inquiry, have put down what is in substance, if not in fact, a vote of clusion of a Treaty, guaranteeing a loan to clusion of a Treaty, guaranteeing a loan to the Soviet Government.

No date has been fixed for the debate on the second and still more vital challenge, but it is on record, and it is difficult to see how it can be avoided by any such Parliamentary dexterity as may conceivably be successful in getting round the first. The whole-hearted co-operation of the Conservatives with the Liberals in opposition to the Russian Treaty in its present form is, of course, assured, and the long-expected position in which a minority Government finds itself confronted by the majority of the House of Commons has at length arisen. Such a situation was bound to come sooner or later under the three-party system which the results of the last general election made inevitable. It is not a pleasant position for any of the three parties to be in, and it may have specially unpleasant consequences for the electorate on whose votes, past and prospective, the three parties rely.

It is, therefore, necessary that the facts should be faced fairly and honestly, and that the embarrassing position in which the Government finds itself should be exposed not merely in its origin, but in its possible consequences.

THE NE TEMERE DECREE.

FEELINGS IN NEW SOUTH WALES.

The Times Correspondent at Sydney, New South Wales, telegraphed yesterday:—Angry feelings have been aroused in New South Wales by the introduction by the Government of the bill penalising persons who describe marriage according to the laws of the State as unlawful unions. This has become generally known as the Ne Temere Bill, because its introduction is justified on the ground that certain Roman Catholic priests describe as unlawful marriages not celebrated according to the rites of their Church. The bill passed the Assembly by a party vote, but was rejected by the Council by 29 votes to 28, after the liveliest "whipping" on both sides.

The Ministry is now in a tight corner, not wishing an election on a sectarian issue, but unwilling to accept the rebuff. There is talk of another measure making the civil ceremony the only marriage recognisable by the State.

THE GERMAN LOAN.

RUMOURS OF A HITCH UNTRUE.

Arrangements for the issue of the German Loan, provided for under the Dawes Report, are progressing satisfactorily, and as far as can be judged at present the public offer of subscription may be made about the middle of the month, states *The Times*.

The loan being an international issue, more time is required for its preparation than would have been the case if the loan were to be issued in one country only. Rumours of a "hitch" may be dismissed as untrue.

THE COMING ELECTION.

The *Morning Post* says:—If the nation is so foolish as to divide its vote between Liberal and Conservative in this fight against Socialism and Communism, it will again be betrayed. The majority in this country, as the last election proved, dislike both Socialism and Communism, and the only hope for either of these heresies is that the Liberals, by splitting the vote against them, should give them a minority victory. If, then, the fight is to come, let the country judge the chances of victory from the courage and whole-heartedness of the protagonists. It is a stern fight for nothing less than life or death, and resolution and conviction are, above all, necessary in fighting it.

FORCING THE PACE.

The *Daily Chronicle* says:—According to last night's information Ministers want to force the pace and will court defeat next week in the Campbell debate. They will refuse the Liberal Party's demand for an inquiry at a Select Committee. If so, their motives must be purely tactical to get an early poll on the assumption that their machinery is readier for it than their rivals. The honour of their Government and party would, if they cared about it, dictate another course. The charge against them in the Campbell matter is exceedingly grave; it is that from political motives they have interfered with the Law Courts, and perverted the course of justice. An inquiry offers them the sole chance of clearing themselves if they can. Should they reject it the conclusion will be irresistible that they cannot.

AUCTION BRIDGE.

Owing to pressure on our space we are obliged to hold over Palomar's Auction Bridge Column Competition until Monday.

BOUNDARY BILL.

TWO DAYS' DEBATE IN LORDS.

THE COMMISSION.

POSITION OF LORD CARSON.

The Boundary Bill received a first reading in the House of Lords yesterday. The debate on the second reading will be opened next Tuesday, and will be continued on the following day. The Lord Chancellor suggested that it might be possible to complete the remaining stages of the Bill next Thursday.

Mr. J. M. Andrews, Minister for Labour in Northern Ireland, stated yesterday that Lord Carson had not been approached through the Northern Government to act on the Boundary Commission. "I am justified in adding," he said, "that Lord Carson will not agree to serve on the Commission for reasons which must be apparent to everyone."

HOUSE OF LORDS.

BILL MAY BE PASSED NEXT THURSDAY.

HOUSE OF LORDS, Friday.

The Lord Chancellor took his seat on the Woolsack at noon. The sitting had been arranged in order that a first reading might be given to the Irish Free State (Confirmation of Agreement) Bill, which had passed the House of Commons on the previous evening. There were about a score of peers present.

Lord Arnold, on behalf of the Government, formally moved the first reading, and this was agreed to without discussion.

The Marquis of Salisbury suggested that the second reading of the bill should be put down for Tuesday next. It would, however, be almost impossible to finish the second reading in one day, and he suggested that Tuesday and Wednesday should be given to the second reading.

The Lord Chancellor said that the suggestion of the noble Marquis was very reasonable, and the Government assented to it. The only question was whether the House should meet at the usual hour on Tuesday or earlier.

After further discussion, it was agreed that the House should meet at the usual time on Tuesday—4.15 p.m.—but earlier on Wednesday.

It was also suggested by the Lord Chancellor that, after the second reading had been completed on Wednesday, the Standing Orders might be suspended, in order that the remaining stages might be proceeded with and completed on the following day.

LORD CARSON.

STATEMENT BY NORTHERN MINISTER.

The Northern Minister of Labour (Right Hon. J. M. Andrews) returned to Belfast yesterday morning from London, and in the course of an interview said: "No offer has been made to Lord Carson or anyone else through the Northern Government, obviously because we have consistently refused to recognise or have anything to do with the Commission, to alter our six-county boundary. I am justified in adding that Lord Carson will not agree to serve on the Boundary Commission, for reasons which must be apparent to everyone."

A COLOGNE PLOT.

GERMAN SENT TO PRISON.

IRISH TIMES FOREIGN SERVICE.
From Our Own Correspondent.

COLOGNE, Friday.

In the British Summary Court here to-day a German named Wolfgang Hermann was sentenced to five months' imprisonment for having returned to occupied territory after having been deported.

According to a police witness, Herman's deportation was ordered because he was discovered to be in possession of papers involving him in a plot to murder General Sir Alexander Godley, late Commander-in-Chief of the British Rhine Army.

Counsel for the defence stated that the accused was mentally deficient, and an adjournment was ordered, in order to obtain a doctor's report. This was forthcoming yesterday, and the man was found to be normal.

TWO AIRMEN KILLED.

VERDICT OF ACCIDENTAL DEATH.

Flying-Officer Archibald Hay Stirling and Leading-Aircraftsman William James Arthur Turton were killed by crashing in a field near Andover, Hampshire, on Thursday afternoon. Both were experienced airmen. They went up in a Bristol Fighter, which had been up twice previously. At a height of 2,000 feet the pilot began a spiral.

Witnesses at the inquest yesterday suggested that he either became giddy or misjudged his distance, and could not right himself before crashing.

A verdict of accidental death was returned.

ARMED RAID AND ROBBERY

CORK MAN REMANDED.

At Cork District Sessions yesterday Denis Sisk, of Blackrock, was remanded on a charge of having at Ballinlough on July 26th, while armed with a revolver, and in company with another man not in custody, robbed Timothy Lynch, farmer, of £5, a packet of safety razor blades, and some cigarettes. The robbery took place shortly before midnight. Sisk, it was alleged, "held up" Lynch while his companion searched the rooms in the house. Lynch's pockets were searched by Sisk, who took £2 15s. in cash and the other articles mentioned. When leaving, the men threatened Lynch with a revolver if he said anything about the raid.

SIR REGINALD PINNEY.

Major-General Sir Reginald Pinney, K.C.B., retired pay, has been appointed Colonel of the Royal Fusiliers (City of London Regiment), with effect from September 18, 1924, in succession to Major-General C. G. Donald, C.B., C.B.E., retired pay.

Sir Reginald Pinney was placed on the retired list shortly after the armistice. He was on the Staff in India for many years and saw service in South Africa and the European War, when he was promoted Major-General and knighted for successful command and Staff work. He commanded the 4th Royal Fusiliers in Ireland, and was for some time Governor of the Royal Hibernian School.

TO-DAY'S INDEX.

	Page.
LEADING ARTICLES:	
The Boundary Crisis	6
King Hussein	6
The Wembley Postage Stamp	6
Aircraft and Fisheries	6
GENERAL:	
Agricultural Policy	8
Big Price for Nationalism	8
British Crisis	7
Broadcasting Programmes	8
Charges Against Civic Guard	9
Cheering to Beat the Band	7
Decrees for Rates	8
Dublin, Belfast and the Provinces	5
Educational Books	9
Free State Finance	7
French Electoral Reform	7
Home-Constructed Wireless	9
King Hussein Abdicates	7
Medical Men and their Fees	8
No Agreement on Egypt	7
Retail Prices	9
Services and Anthems	11
The Irish Potato Crop	7
U.S. Markets	8
LETTERS TO THE EDITOR:	
The Boundary	8
The Law and Traders	8
The Memory of the Dead	8
FINANCIAL NEWS AND MARKETS	10
SPORTING NEWS	4-5

NO AGREEMENT ON EGYPT.

ZAGHLUL PASHA GOING HOME.

Reuter's Agency understands that Zaghlul Pasha will not leave England before Monday, when it is expected that Mr. Macdonald and Lord Allenby will both call upon him. Zaghlul Pasha last evening declined to go into details.

He stated, however, that as he had not negotiated anything he felt that it was not possible to come to an understanding in the limited time at his disposal. He had also to be home for the opening of the Egyptian Parliament. Moreover, he felt that the British Government had much other work ahead, and that Mr. Macdonald had many other preoccupations.

Taking everything into account, he felt that this was not the best moment to continue conversations with a possible political crisis in the near future. The Egyptian Prime Minister was glad to register the fact that clouds and misunderstandings had been removed at his first interview at Downing street, and that he parted with Mr. Macdonald in the most amicable fashion.

He did not come to London prepared to put seals on any agreement.

"If I have gained nothing," he exclaimed, "at least I have lost nothing. Those who expected me to reach an agreement embodying any diminution of Egyptian rights deceive themselves in regard to me. I am prepared to carry through any agreement that I am persuaded is right—but I have to be persuaded first."

Zaghlul Pasha, in reply to questions, restated the Egyptian case as regards the Egyptian loan. This had no connection with these conversations. He resented the idea that Egypt was a defaulter. This was a legal question, and the Egyptian Government had already paid into the National Bank the sums due, pending a decision on the matter, so that the money due to the bondholders is already lodged in the bank.

Although there is no statement available from either side, it appears fairly clear that, though there have been general and academic discussions, the two Prime Ministers failed to come to grips on any of the really outstanding features of the discussions.

DECREES FOR RATES.

EVIDENCE AT QUEEN'S COUNTY INFIRMARY.

Mr. S. McGrath, Local Government Inspector, continued yesterday the inquiry into the performance of their duties by the County Council of Queen's County and the County Board of Health.

Mr. J. N. McClure, Sub-Sheriff of Leix, examined as to decrees for rates in the past year, said that he had two warrants from the Ministry, three from the District Courts, and 108 from the Civil Bill Courts. He levied in full eighty-five decrees, totalling £687. In seventeen cases, totalling £117, there were no effects, and he had twenty-three decrees, totalling £123, in hands. He had two decrees in January, 1923, for £59.

The Inspector, remarking on the small amount involved, said that the collectors had made the excuse that the Sheriff did not levy decrees.

Mr. T. Reilly, secretary Board of Health, said that the amalgamation scheme was in existence since September, 1921. The amalgamation had caused the complete closing of Abbeyleix Workhouse as a workhouse, portion of it being retained as a hospital, and the closing of Mountmellick Workhouse, which was converted into a County Home. Before the scheme the county was served by workhouses in Abbeyleix, Mountmellick, Athy, Carlow, and Roscrea, and the total number of inmates from the country in those institutions was about 314, with 25 in the County Infirmary. The number in Mountmellick County Home on 20th September last was 225, in Abbeyleix Hospital 29, and in the County Infirmary 36.

The Inspector—A total of 290 as compared with 339 before amalgamation.

Further examined, the witness said that the scheme fixed by the Minister for Local Government in June, 1923, abolished the County Infirmary Committee, but the Committee functioned to June, 1924. The total salaries of Mountmellick Workhouse staff before amalgamation were, approximately, £1,200. The total salaries of the present County Home staff are £815. The salaries of the County Infirmary staff before the taking over amounted to £772. All the officers had been retained except the secretary. The salaries were increased and two chaplains appointed. The total of salaries at present rates is £990. The salaries of the present Abbeyleix Hospital staff is £633. On the 30th August last there were 373 cases of home help and 59 boarded out children. There are 13 unmarried mothers in the County Home and 29 children.

Questioned by Mr. O'Connell Fitzsimon, solicitor for the Abbeyleix District Council, the witness said that the total cost of home help and boarded out children in the year ending September, 1921, was £5,200; 1922, £7,431; 1923, £7,870, and for the half year to March, 1924, £5,000. The weekly cost of home help in March last, when the assistance officers took up duty, was £153, a month later £158, and at August 30th last £152. There is no fixed scale of home help, but for the 373 home help cases at August 30th the average allowance was 8s. 3½d., and for the 777 persons, children, etc., included in these cases, the average allowance was 3s. 3½d. The average weekly cost of 50 boarded-out children was 7s. 11½d. per child.

To Mr. Byrne, solicitor for the Board of Health—The total salaries of the old staff of the Abbeyleix Workhouse were about £1,000 a year.

Dr. O'Connell, surgeon of the County Hospital, Maryborough; Dr. Maher, Abbeyleix Hospital; Dr. McCann, Mountmellick County Home; Dr. McCormack, Maryborough, stated they got every assistance from the Boards with which they had to deal.

Mr. D. Kennedy, R.D.C., Abbeyleix, as a ratepayer, gave evidence as to the need for increased supervision of direct labour, and complained of the neglect of the upkeep of Abbeyleix Hospital building.

The Inquiry was adjourned until this morning.

THE BARDIC IN DOCK.

A Lloyd's Falmouth message says that the steamer Bardic was safely dry-docked yesterday morning. The dock is now being pumped out for an inspection of the vessel's bottom.

The White Star cargo steamer, Bardic, 7,960 tons, went ashore on August 29 on the Maemheere Rock, Lizard, on a voyage from Townsville, Queensland, to London, *via* Liverpool. The vessel sustained serious damage, and was quoted on the marine reinsurance market as high as seventy guineas per cent.

A Lloyd's New York message, dated last Thursday, stated that the American steamer, J. C. White, had arrived with the captain and thirty-three men of the British steamer, Santa Theresa, 2,016 tons, which foundered off Savannah.

AMERICAN BASEBALL SCANDAL.

An Exchange Company's telegram from New York states that Mr. Johnson, President of American Baseball League, has asked the Federal Committee to investigate a baseball scandal involving the New York National League team, which is to play Washington on Saturday for the world's championship. O'Connell and Dolan, both members of the New York team, were expelled from organised baseball, because it was alleged they attempted to bribe players on the Philadelphia team to throw the game in favour of New York.

ROUND THE WORLD.

(Continued from Page 7, Column 4.)

thousand feet into the air to mark for the benefit of the mariner the southern end of the Tonga group, as Vavau marks the northern end, the intervening space being crowded with low islands and dangerous reefs. And just before dark I saw its dim shape thirty miles away. With a freshening breeze we ran down to windward of it, and there stood off and on till daylight and a fair tide made easy the passage into Nukualofa Harbour.

I am much struck by the contrast between the North Atlantic and South Pacific coasts—not only of the Coral Islands, but also of the volcanic headlands of New Zealand. Out here, I suppose because the seas are less heavy and the gales less frequent, trees grow densely almost to the water's edge, which grow densely almost to the water's edge, makes the aspect of Ena or the Little Barrier very much less repellent than that of Achill or Cape Clear. And where, as at Ena, one sees pale golden cliffs gleaming in the bright sun through the brilliant green foliage, and the sea blue with reflected light from a bottom of white coral sand, the view is specially alluring. So, on this morning, was the wind, which sent us dancing across the white-capped seas towards a low line of palm trees growing apparently in the water.

As we approached the trees climbed out and stood on a strip of dazzling white sand, interrupted from time to time by the still whiter foam of the breakers on the reef. Soon we were close enough to see a change in the water, too; the blue of the deep channel in which we were navigating suddenly became purple brown at the edge of the reef, and beyond that stretched away in palest emerald, on the starboard hand, towards small and widely scattered islands; on the port towards the straight shore of the mainland.

Guided by these parallel bands of colour as much by bearings of the rather indeterminate palm clumps, designated as islands on the chart, we were shot by the boiling tide through a narrow tortuous channel into the calm waters of that vast lagoon which forms Nukualofa Harbour. Sheets were trimmed to a hair for our own credit; the Tonjan flag was mast-headed as a compliment to our hosts; and as we stood in for the noble grave of Norfolk Isaind pines, which surrounds the Royal Palace, the mail flag was run up at the fore to show that we had brought the mail to Tonga.

NEWS IN BRIEF.

SELF-HELP HOUSE.—On a windy ridge at Halesowen, near Birmingham, Mr. W. Hackett has solved his housing problem for £250, plus the £10 subsidy. He was his own architect, and the house was built by trade union craftsmen, who took the work on individual contracts. The work was completed in eleven weeks. The cost of the site is not included in the total.

200-MILE JOURNEY FOR 2s. 7D.—Mr. John Pye, a builder, of Uplands, Swansea, travelled from Swansea to the City of London Court to dispute the payment of 2s. 7d. in an action against him for £5 1s. 3d. for building material supplied last December. Judge Shewell Cooper, who decided against him, expressed the hope that, having come so far, he would at least visit Wembley.

LONDON BREAD DEARER.—The Incorporated Society of Principal Wholesale and Retail Bakers, Ltd., have decided that on and after Monday the minimum retail selling price of bread over the counter will be 10d. per quartern. Last October the price in London was 8d. On February 18th it went up to 8½d., on July 7th to 9d., and on August 11th to 9½d. Some persons, however, are still selling at 9d.

Two altar cloths have been stolen from St. Mark's Church, Mitcham, Surrey.

Burglars broke into Grangemount, Leatherhead, the residence of Sir G. Rowland Blades, M.P., and stole a handbag containing money.

The collection of pictures bequeathed to the nation by Dr. Ludwig Mond is being arranged at the National Gallery, London, and will be on view next Tuesday.

An antique brooch of Belgian design, the property of Viscountess Carlton, who is staying at the Hotel Cecil, has been reported to the police as missing from her room at the hotel.

CRUELTY TO ANIMALS.

5/- FINE FOR STARVING A DOG.

At Banbridge Petty Sessions last Thursday, Michael McMullan, Ballyshiel, was charged with cruelly ill-treating a dog, and his son William, Hill street, Banbridge, the owner of the animal, was summoned for permitting the offence by omitting to have the animal supplied with necessary food. A policeman said that as the result of an anonymous communication he visited the premises of Michael McMullan, and in an out-house found a dog tied with a piece of rope, and lying in the body of an old trap, which was being used as a sort of kennel. The dog was in a thin, poor condition; in fact he never saw a living dog so thin.

When asked why he was starving the dog, Michael McMullan said that he knew nothing about it, and that the animal belonged to his son, who resided in Banbridge. There was no water or anything near the animal. That night the witness called again, and found the dog provided with a bed of straw, and plenty of food. There had been a vast improvement since.

William McMullan said that the dog was a lurcher, and was of a thin nature.

The defendants were fined 5s. and costs each.

DUBLIN CASE: £3 FOR KICKING A DOG.

Joseph O'Loughlin, 22 Old Kilmainham, postman, was fined £3 in Dublin yesterday for ill-treating a dog. A boy said that the dog was lying on the path, when the defendant approached and kicked it into the roadway.

For the defence it was stated that the dog had attacked another postman, and that the defendant kicked the animal to protect himself.

LAME HORSES.

Mrs. Mary Jane Rourke, Bloomfield, and Denis Rourke, trading as the City Bakery, Store street, Dublin, were charged with permitting a horse, the property of the firm, to be worked while suffering from lameness. For the defence it was said that orders had been given by the firm that this horse was not to be worked until it had recovered from the lameness, but the man took the animal out entirely against orders.

A fine of 20s. was imposed.

Edward J. Donegan, trading as Messrs. Brennan and Beckett, Fleet street, was charged with allowing a horse to be worked while lame. An inspector of the National Society for the Prevention of Cruelty to Animals, said that fines had been imposed on the defendant on two previous occasions, but had not been paid.

For the defence it was urged that a veterinary surgeon had certified the animal as fit for work.

The defendant was not present and the magistrate said that he would issue a warrant for his arrest.

Subsequently Donegan attended the Court, and said that he had been away from business for three months, and did not know about the fines.

The Magistrate—There are two fines against you. Pay them, and then come back here.

The defendant then paid the two previous fines of £3 and £2, and the Court imposed a further fine of £3, with costs.

Michael Boylan, 6 Ryder's row, Dublin, was fined 5s. for working a mare which was suffering from lameness.

Mary A. O'Neill, Milltown Hill, Co. Dublin, was charged with permitting a mare to be worked while suffering from lameness. A fine of 40s. was imposed. The driver of the animal was cautioned.

AGRICULTURAL POLICY.

LORD SELBORNE ON A NATIONAL TRAGEDY.

THE PLOUGH AS KEY OF THE POSITION.

SPECIAL TELEGRAM.

NEWCASTLE-ON-TYNE, Friday.

A demand for a coherent Conservative agricultural policy, and a speech upon the subject by Lord Selborne, which so impressed the delegates that they unanimously decided to have it printed and circulated, formed an outstanding feature of the concluding session of the National Unionist Association here to-day. The agricultural resolution, moved by Mrs. J. C. Atkinson, of Norfolk, declared the urgent necessity for a declaration, at the first possible moment, of the agricultural policy of the Conservative Party, so as to provide an official alternative to the Socialist policy put forward by Mr. Noel Buxton in an outspoken speech.

Mrs. Atkinson expressed her keen disappointment that Mr. Baldwin, in his speech, had not said a single word about agriculture. "We do not know what our leaders mean to stand by," she said, "and we are made fools of when, time after time, we attend this conference, pass resolutions, and nothing is done." Agriculture in Norfolk, she said, was in a parlous state, wages admittedly were low, but the state of the industry absolutely forbade an increase. North Norfolk had the misfortune to be represented by Mr. Noel Buxton, an advocate of wages boards. The farmers and the intelligent workers did not object to wages boards, but to the fact that no guarantee was given of a fair price of production, to enable farmers to pay the additional wages.

Mr. W. A. Croft, of Brightside, Sheffield, spoke humorously of the basic character of agriculture. "We all have an adequate equipment of mouths and stomachs," he said. "I recognise that, while I am working on steel, someone, somewhere, is growing my turnips." (Laughter.) The question of rating and the maintenance of roads was one of great importance to the farmer, and even "Ramsay," he added, liked a good road for his motor car. (Laughter.)

Lord Selborne, Chairman of the Conference, said that the resolution drew attention to a great national tragedy. It was most important that the agricultural policy of the party should be declared at the earliest possible moment, after a consultation between the leaders of the party and the local representatives from the agricultural districts. To a certain extent this was being done. A Committee of Conservatives, representing agricultural districts in Parliament, was constantly in session, and was in touch with the farming interests, on the one hand, and the Party leaders on the other. A serious effort has been made to settle a national policy in ample time. The policy enunciated at the last election was far too long delayed, and he had himself never heard an adequate explanation of the delay. Something was required in place of the absurd policy which was going to be adopted officially by the Labour party.

That policy, he said, is the most magnificent attempt at a gloriously impossible bureaucracy that has ever emanated, even from a Solialist brain. First, all the land is to be nationalised. That is a minor matter, except that if the land is not taken at its market value it will be robbery, and if it is taken at its true market value it will be a shocking bad bargain for the State. (Laughter.)

Then the whole of the land is to be managed in the sense in which the landowner manages it to-day, and farmed in the sense in which the farmer farms it to-day, by a super-super-Minister sitting in Whitehall. (Laughter.) He is to be assisted by County Agricultural Committees, each of which will consist of about thirty persons, who are to be responsible for seeing that the land is properly farmed, and who are to have arbitrary powers of settling whether a farmer is to be succeeded by his next-of-kin or whether a man may hold or sell his property. (Laughter.)

The agricultural population was far too small to-day, said Lord Selborne, and there was great danger of its dwindling further. The key of the position was the plough. A large agricultural population was impossible with so much of the land going down to grass. The acreage under the plough could be increased only by making corn-growing pay. (Cheers.) That was the bedrock of the situation. If corn-growing did not pay, then the land under the plough must go down to grass and rubbish.

Protection was the method adopted by almost every nation to make corn-growing pay, but it was not practical politics in England. (Hear, hear.) There was another method, and that was by means of a subsidy, either in the shape of a moderate guarantee, or a bounty upon every acre of plough land.

He believed that by either method, not only would land be kept under the plough, but the acreage would be increased, and agricultural labour could be paid a better wage. Before the last election the Conservative Party put forward a proposal of £1 per acre. The bounty was, he believed, too small, and the proposal was enunciated far too late to be of any use. (Cheers.)

The resolution was carried with acclamation.

DISPUTE IN DUBLIN FISH MARKET.

MR. LARKIN'S HOSTILE RECEPTION.

The claim of James Larkin and the Workers' Union of Ireland to dictate what labour shall be employed in the Dublin Fish Market is to be contested vigorously by the salesmen and the market employers.

On Monday next a new staff is to be taken on in place of those who refused to work with one of their number, Joseph O'Neill, who would not leave the Transport Workers' Union and join the Larkin organisation. All of the new hands as well as O'Neill, who is also being restored to his position, are members of the Transport Union. They are engaged at the old wages of £3 a week of about 34 hours of actual work. The salesmen had hundreds of applicants for work.

On Thursday evening, Mr. P. T. Daly, acting for the Workers' Union, approached the salesmen, with a request that the engagement of a new staff should be postponed for a few days, in the hope of a settlement. He was told that the state of affairs that had existed in the market for a fortnight could be tolerated no longer, and that the employers would not be coerced into employing men belonging to either of the two unions.

There was but a small supply of fish in the market yesterday, and it was sold early, at about normal prices. Buyers attended from all the retail shops in the city, and there was not the slightest trouble in getting the fish to the market from the railway stations.

The calm of the morning was followed by noisy scenes when Mr. James Larkin arrived at the market shortly after noon, and started to address a crowd of men and women. He was subjected to considerable heckling from the women, who make their living by dealing in fish, many of whom were hostile to him. He was also subjected to a good deal of interruption by some of the men in the crowd. He was flatly given the lie when he asserted that the dispute in the market arose from the salesmen's attempt to reduce wages. The greater part of Mr. Larkin's remarks consisted of an attack on the officials of the Transport Workers' Union. He referred to his promise of nearly a fortnight ago to bring cheap fish to Dublin, and said that he could have got supplies from Fleetwood and Grimsby, but he wanted to see only Irish fish sold in the market.

The noise increased when Larkin started to make allegations against O'Neill, but a number of policemen prevented the trouble from becoming serious. The women kept up a din of heckling and epithets, in the midst of which Larkin unexpectedly brought his remarks to a close.

A fatal accident occurred on H.M.S. Maidstone, at Oban, when Chief Petty Officer Percy Arthur Laxton, slipped from an iron ladder and broke his neck. Deceased, who was a married man, lived at Devonport.

MEDICAL MEN AND THEIR FEES.

ULTIMATUM TO BOARD OF GUARDIANS.

Matters took a serious turn on Thursday in the dispute between the Ballymoney Guardians and the doctors of the Union in connection with the amount to be paid to doctors for assisting in operations on dispensary patients in the Route General Hospital.

A scale of fees was fixed by the Guardians and sanctioned by the Ministry of Home Affairs, but the doctors assisting at the operations claim a fee of three guineas, and there is at present an action pending in the High Court by one of the doctors against the Guardians in this connection. An effort by the Ministry of Home Affairs to settle the matter failed, as no agreement could be reached.

The doctors concerned have now informed the Guardians that they will not assist at any operations in any cases after the 2nd October, and in this decision the other doctors who give the anæsthetic, for which a fee of £1 1s. is paid, have agreed to join in sympathy by refusing to act as anæsthetists.

Mr. T. B. Hamilton, clerk, said that he had received a letter from Dr. J. Wallace, Lawn House, stating that his medical confreres who had attended the conference with the Ministry requested him to report that none of them would be available to anæsthetise or assist at operations after 2nd October. The clerk added that he reported this decision to the Ministry of Home Affairs.

Miss C. E. Hamilton, who presided, said that the letter only confined the Board to those doctors who attended the conference. She was very sorry that the doctors had taken up this attitude, as she had a much higher opinion of them.

Mr. S. M'Henry, J.P., pointed out that the Board had passed a resolution to the effect that all operations which were not urgent should be sent to Lisburn.

Miss Hamilton suggested asking the Ministry for some directions.

Mr. M'Henry said he thought that the Ministry had been proceeding behind the Board's back. Last week he noticed that an operation had taken place in Magherafelt, and two doctors were called in. The Ministry sanctioned a fee of one guinea to each. Here they wanted them to pay a two-guinea fee, a mileage fee, law costs, etc. He thought that the whole matter was a scandal.

Miss Hamilton said that she thought it would be better to advertise for an assistant surgeon, or close down the place. If they had an assistant when required it would save them a lot of trouble.

The Board went into committee to discuss the question.

ASHBOURNE CATTLE SHOW AND SALE.

KEEN COMPETITION.

A most successful cattle show and sale was held yesterday at the opening of Mr. C. J. Russell's new auction mart at Ashbourne, Co. Meath. For this event an entry of over a thousand head was received. These comprised 250 two and a half year, three year and three and a half year old fat bullocks; 20 Aberdeen Angus-Hereford Cross and Shorthorn "polly" bullocks; 150 fat heifers; 200 Aberdeen Angus-Hereford heifers; 100 one and a half year old bullocks and heifers; 100 yearling bullocks and heifers. The entries came from stockbreeders over a wide area in the Counties of Dublin and Meath, and in the competitive classes there was keen rivalry for honours. The winning exhibits were subsequently sold at prices that justified the verdict of the judges. More or less ordinary stock in fairly good condition met with a sharp inquiry, and were quickly bought up by the large and representative company.

The auction mart is a spacious iron building, erected by Mr. B. J. Geraghty from plans and specifications drawn out by Mr. P. Geraghty, N.T., Ashbourne. It is modelled on the style of Dublin auction marts, with improvements in the details. It measures 40 feet by 30 feet by 21 feet high, with an annexe containing auctioneer's box. The sale ring is 21 feet in diameter, with seating accommodation for 300 people, while there is a paddock attached with cattle pens for 1,000 beasts.

The sale was carried through with great despatch, the general arrangements being highly satisfactory.

THE AWARDS.

Messrs. John Leonard, Culmullen; J. R. Smith, Malahide; William Butler, Preston, and H. J. Rooney, Phibblestown, acted as judges, and made their awards as follows:—

Best pair of bullocks sold in ring. Won by John J. Mangan, Tobergregan	£29 15 0
Best pair of heifers sold in ring. Won by John Hand, Garristown	£26 0 0
Best pair two-year-old shorthorn bullocks. Won by John J. Mangan, Tobergregan	£25 15 0
Best pair two-year-old shorthorn heifers. Won by John Hand, Garristown	£20 15 0
Best polled Angus bullock or heifer. Won by John Hand, Garristown	£24 10 0
Best pair two-year-old Hereford bullocks. Won by John J. Mangan, Tobergregan	£26 15 0
Best pair two-year-old Hereford heifers. Won by John Madden, Lower Commons, Garristown	£18 15 0
Best pair one and a half year old bullocks or heifers, confined to farmers with valuation under £30. Won by Jas. Greene, Nutstown	£16 5 0
Best one and a half year old bullock or heifer (confined)—	
First—Andrew Cudden, Duleek	£21 0 0
Second—Bernard Casey, Fieldstown	£17 0 0

Year and a half old cattle ranged from £14 to £21 per head; two year olds from £15 to £24, and three year olds from £21 to £30. A number of springers were sold at £20 10/-; polly bullocks from £15 5/- to £18 10/-, and other bullocks to £24 12/6.

WATER IN MILK.

MAGISTRATE AND THE BOY TRADER.

In the Dublin District Court yesterday, James O'Connor, 17 years of age, 36 Smithfield, was summoned for selling on 15th and 19th August to Inspector Egan new milk which was adulterated by 11.8 and 9.4 per cent. of added water, respectively.

Mr. Felix Sherry (instructed by Mr. J. Fagan) examined the defendant, who said that the milk was sold as it came from the cows.

Answering the magistrates, the defendant said that he was four years at the business, and got money from his father to buy the cows.

Mr. Cussen—Where did you go to school?

Defendant—To the Christian Brothers.

Mr. Cussen—What is an oath?

Defendant—I don't know.

Mr. Cussen imposed a fine of £5 in respect of each of the summonses, and said that it was shocking that the public should be at the mercy of a young man like that. Poor people were paying a big price for this milk. The milk was to nourish infants, and it was all left to the sense of propriety of a lad of thirteen, and this might have been going on for years.

DEFICIENT IN FATS.

James McLoughlin, 16 Summerhill, was fined £2 for exposing for sale on August 14 milk which was deficient in fats to the extent of 10 per cent.

Mr. Byrne, for the defence, said that the milk had only been bought when the sample was taken.

John Gannon, 63 Marlborough street, was fined £2 for selling milk on August 14 which was deficient by 8.3 per cent. of its fats.

Mr. Moran, solicitor for the defence, said that the milk was not interfered with by the defendant.

CORPORATE ACCOUNTANTS.

For the June examinations of the Corporation of Accountants, Ltd., 430 candidates entered, 1 for the Preliminary, 323 for the Intermediate, 43 for the first part of the Final, and 63 for the full Final. Of these, the Preliminary candidate passed, 171 passed the Intermediate, 39 passed the first part of the Final, and 51 passed the full Final. Mr. George A. Percival, St. Neots, took Honours and was Prizeman in the Final examination. Mr. Eamonn Sheehy, Dublin, took Honours and was Prizeman in the Intermediate examination. The following also took Honours in the Intermediate examination:—Reginald A. Davies, London; Frederick Brown, Barrow-in-Furness; Henry Kobrin, London; Frederick J. Rowley, Salop, and James Hourie, Dublin.

ROSSE COLLEGE, STEPHEN'S GREEN. Ladies' Department in full working. Morning and Afternoon Classes. Special preparation for competitive examinations and for commercial positions. 449 Certificates in Shorthand, Typewriting, etc., gained by pupils since Jan., 1922.—(Advt.)

BIG PRICE FOR NATIONALISM.

NEED FOR WORLD-WIDE CHURCH.

LORD HUGH CECIL'S SPEECH AT OXFORD.

"Some members of the Church of England have a feeling of uneasiness when they are called Protestants," said Lord Hugh Cecil, M.P., at the Church Congress at Oxford yesterday. He added that he did not share that feeling, because he liked to belong to a body which protested against error. His uneasiness arose when it was said, quite truly and properly, that the Church of England was a national Church. That implied a relation to the community and the State, which signified to Englishmen many great benefits, but it was the antithesis of catholicism. That national character of the Church ought to breed in them the sense that they must balance it with a certain care for the catholic character of the Church, lest nationalism should grow within the ecclesiastical sphere, as it had elsewhere, and overthrow just thought, and make them insular, narrow, uncatholic and ultimately un-Christian.

The catholic character of the Christian Church was quite an essential feature in its divine aspect. The neglect of that was sure to bring upon the Church and the world great calamities.

The general idea of catholicism in their Church, he feared, lay very much in the background. They did not think of themselves as a world-wide organisation.

The evils of excessive devotion to nationalism were coming to be generally recognised, and it was unrestrained devotion to that which was the true cause of the great war.

"We have paid a very great price," he continued, "for the loss of loyalty to catholicism. There would have been a much greater counterbalance against the excess of nationalism, and much more vigour would have been given to the admirable efforts set up at Geneva to secure peace if there had been a great ecclesiastical movement in support of what is being done at Geneva. If that support had been a commonplace of the Church what strength it would have given, and how it would have made the effort there less diplomatic. (Cheers.)

"It is becoming essential we should recognise that there is a vast blemish lying on our Christian life owing to the divisions of Christendom. We must not lie down because our Church satisfies our insular habits. We should apply catholic principles to problems of politics and our own church life. To say that we have one duty to our own fellow-countrymen and another to the foreigner is contrary to religion. I doubt, however, whether our laws towards aliens would stand the test of that. We should insist on treating the foreigner as we should Englishmen; we ought to apply that also to our Church at home. We ought to feel how grave is the responsibility upon us if we destroy the usefulness of the Church of England as a means of promoting Christian reunion throughout the Catholic Church by our own disagreements and disputes. How can we talk of the enormous benefits which Christian reunion would be, both to the Church and the world, if we do not labour in all sincerity to make union in our own community as real, loyal, and vital as it can be made?

"The movement towards Catholicism and loyalty to a world-wide Church must imply a passion for Christian reunion, and for a real heartfelt union within the Church of England itself. We need a true idea of a wide-world Church. We want that to be an everyday feeling with us, not only in respect to particular doctrines, but in its assent to world-wide Catholicism.

"We want to make it as a make-weight in our Church, and in political matters to keep our nationalist enthusiasm within proper and moral limits, and to make us zealous for Church unity."

DAWES ARRANGEMENTS.

REPARATIONS COMMISSION'S STATEMENT.

PARIS, Friday.

At the close of the sitting of the Reparations Commission to-day, the following bulletin was issued:—"The Reparations Commission met to-day under the presidency of M. Louis Barthou. After dealing with current business, it took note of the following report presented by Mr. Fraser on behalf of Mr. Owen D. Young, Agent General for Reparations payments:—'Annex 3 to the London Agreement provides that every effort shall be made to put the experts' plan into operation at the earliest possible moment and to enable the Reparations Commission to declare by October 6 at the latest that Germany (a) besides passing and promulgating the laws necessary for the functioning of the experts' plan, has also (b) set up all the executive and impervisory bodies provided for by the experts' plan, (c) definitely established the new railway company's bank, (d) handed to the trustees certificates representing the railway and industrial Debentures.

"'Furthermore, the Reparations Commission must be in a position to declare that contracts have been concluded guaranteeing the placing of a loan of 800 million gold marks, that the plan has been definitely put into operation, and that all the conditions set forth in the Experts' Report have been fulfilled.

"'In this same annex it is provided that the Reparations Commission shall be authorised, if circumstances permit, to postpone the date of this declaration as long as shall be necessary to allow of the full execution of the above requirements.

"'In the present Report the Agent-General for Reparations Payments declares, for the information of the Commission, that in his opinion every effort has been made to take the measures indicated above in order to permit the Commission to make this declaration, notwithstanding the fact that the juridical studies necessary to permit of the addressing of a report to the Commission and to the negotiators of the loans have taken longer than was at first expected.

"'In these circumstances the Agent-General for Payments is of opinion that it is indispensable for the complete execution of the measures to postpone the date of the official declaration by seven days—that is to say, to fix it for October 13 instead of October 6, as at present. The Agent-General understands that this postponement would have the effect of lengthening the transitory period by seven days.'

"In conformity with the proposals of the Agent-General for Payments, the Reparations Commission has decided to postpone by one week the date for the second declaration to be made by it in execution of the London Protocol."—(Reuter.)

FALSE PRETENCE CHARGE.

In the Dublin District Court yesterday, before Mr. Collins, James Fox, or J. W. Osborne, whose address was not given, was remanded on a charge of obtaining from Thomas O'Brien, 110 James's street, Dublin, the sum of £3 13s., by means of a worthless cheque. He was also charged with obtaining from the Bankrupt Stock Buyers, 54 Lower Sackville street, goods valued £2 and £1 in cash by means of a worthless cheque.

RECENT WILLS.

Mr. Percy Robert Edward Smyth, late of Headborough, Tallow, Co. Waterford, who died on March 8, 1924, left estate valued at £9,367.

Mr. Bernard Doyle, late of Plumer's Farm, Glen of the Downs, Co. Wicklow, who died on September 7 last, left estate valued at £3,257.

Mr. Joseph McDermott, Coolavin Lodge, Rathgar road, Dublin, solicitor, who died on August 13 last, left estate valued at £15,344.

Miss Ellen Larkin, Grallagh House, Thurles, Co. Tipperary, who died on July 24 last, left estate valued at £2,670.

Margaret Agnes Tiernan, Rathkenny, Co. Meath, who died on July 11 last, left estate valued at £3,443.

ACADEMY OF MUSIC.

At the weekly meeting of the Governors of the Royal Irish Academy of Music a letter from Mrs. A. W. W. Baker was read, thanking the Governors for their letter of condolence with her on the death of Dr. A. W. W. Baker, who was a Governor of the Academy for many years, representing the "Coulson" endowment.

U.S. MARKETS.

STOCKS CLOSED WEAK.

(REUTER'S TELEGRAMS.)

NEW YORK, Friday.

Stocks opened irregular and became weak. The apathy of the principal financial interests encouraged widespread bear selling, active issues yielding 1 to 2 points and others 3 to 10. The market closed weak. Government Bonds easy; Railroad Bonds easy. The day's sales totalled 990,000 shares. Money on call closed steady at 2½ p.c. bid and 2¾ p.c. asked. All business was done at 2½ p.c. Sterling exchange steady. Silver ¼c. up for foreign mined at 70¼.

Eng. Parity	Stocks	Closing Bid Prices. Thur	Fri.	Business Done. H.	L.
114⅝	Funded	102¼	102¼	—	—
119⅞	Atch., Top., Santa Fe	106¾	106½	—	—
103⅛	Do. Preference	91½	92	—	—
69½	Baltimore and Ohio	63	62	—	—
165⅝	Canadian Pacific	148¼	147½	—	—
94¾	Chesapeake Ohio Com.	85⅜	84½	—	—
13⅞	Chic., Mil., & St. Paul	12¾	12⅛	—	—
67½	Chicago and N.-West	61¾	60¼	—	—
42⅞	Erie 1st Preferred	38	37½	—	—
71	Do. 4% Gen. Lien Bds.	63⅝	63⅜	—	—
69½	Great Northern Pref.	62½	62	—	—
122⅞	Illinois Central	110¼	109	—	—
68⅝	Lehigh Valley	62¾	61¼	—	—
109⅞	Louisville & Nashville	98¼	98	—	—
17⅞	Missouri, Kan. & Texas	15¾	15⅜	—	—
78½	Do. New 4% Bonds	70	70	—	—
69½	Do. Adj. 5% Bonds	62⅜	62	—	—
23⅝	Missouri Pacific New	21¾	21⅛	—	—
4½	Nat. of Mexico 1st Pref.	4	4	—	—
1⅞	Do. 2nd Pref.	1⅝	1⅝	—	—
119⅞	N.Y., Ctl. & Hudson R.	107¼	106½	—	—
39¼	Norfolk & West Com.	124¾	124¼	—	—
70⅝	Northern Pacific Com.	65¼	63†	—	—
24⅞	Ontario and Western	22¼	21¾	—	—
50	Pennsylvania Shares	44⅞	44⅜	—	—
68⅞	Reading Shares	61⅝	60¾	—	—
39⅞	Do. 1st Preferred	35⅛	35½	—	—
106½	Do. 4% Mort. Bonds	95	95	—	—
76⅞	Southern Railway	68¾	68	—	—
105⅞	Southern Pacific	94⅝	93¾	—	—
40⅞	Texas and Pacific	37⅛	36½	—	—
154⅞	Union Pacific	139⅛	138¼	—	—
81⅞	Do. Pref.	73	73	—	—
103⅜	Do. 4% Bonds	92⅝	92¼	—	—
17⅜	Wabash Common	16	15⅛	—	—
49⅛	Do. Preferred A	44⅜	43⅞	—	—
82⅞	Amer. Smelt. Refin. Com.	74	73½	—	—
39⅞	Anaconda Copper	35½	35⅝	—	—
26⅞	Brit.-Amer. Tobacco	24	23¾	—	—
80	N.Y. Cons. Gas	71½	71⅜	—	—
287⅝	General Electric	258¼	256½	—	—
120⅜	U.S. Steel Common	108⅛	107⅜	—	—
136¾	Do. 1st Preferred	122¼	122	—	—
117¾	Do. 2nd 5% Bonds	104¾	105	—	—
—	Silver (Foreign Mined)	70	70¼	—	—
9⅞	Inter. M.M. Com. Certs.	9	8⅜	—	—
42⅞	Do. Prefd. Certs.	39½	38	—	—
46⅞	Royal Dutch Oil	40¾	41¼	—	—
37⅞	Shell Transport	33⅝	33⅝	—	—
58⅞	Pan American Pet.	53	52¼	—	—
16⅝	Anglo-American Oil	14¾	14⅜	—	—
66⅜	General Motors (New)	60½	59¼	—	—
38⅜	U.S. Rubber	35	34¼	—	—

*Asked. † Ex div. ‡ Ex interest. § Ex rights.

	Thursday.	Friday.
Call Money	2½b. 2¾a.	2½b. 2¾a.
Ex. on Ln. 60 days' st.	4.43¼	4.43⅛
Ex on Ln. Demand Bills	4 46	4.45⅞
Cable Transfers	4.46¼	4.4⅝
Ex. on Paris	5 28½	5.27
Cotton, Mid., Upland, at New York	26.90	26.15
Do. New Orleans, Mid.	25.75	25.00
Cottonseed Oil, P. Sum. Yellow Spot	10.85	11.45
Do., P. Sum. op., Sept.	10.80	10 68
Petro., Standard White, in cases	16.90	16.90
Do., do., in barrels	13.50	13.50
Do., Philad., Stan. do.	13.50	13.50
Do. Pennsyl., Crude	2.75—2.85	2 75—2.85
Spirits of Turpentine	88	88½
Do., Savannah	82—82¼	83
Resin, Grade K	5.32½	5.40
Do., Grade F	5.37½	5.45
Lard, Prime West. Stm.	15.62½	15.77½
Do. Mid. West	15.00—15.10	15.30—15.40
Tallow, Extra Loose	8½	8¾b. 9a.
Sugar, New Cuban	6.03	6.03
Corn, West., No. 2 Mix.	130	128¼
Wheat, No. 2 Hd. Wtr.	160¼	160¼
Do. No. 2 Red Winter	161¾	162¼
Do., No. 2 Mix. Drm	160¼	161¼
Coffee, Rio No. 7	19	19⅞
Flour, Spring Clears, per 100lbs.	6 20—6.70	6.25—6.75
Iron, No. 2 Nor. Fdry.	20.00—21.0	20.00—21.00
Tin, Straits	49.25	49.00
Tin Plates	5.50	5.50
Zinc, East St. Louis	6.17½	6.17½
Lead	8.00	8.00
Electrolytic Cop., Spot	12⅞	12⅞—13
Do., do., Futures	12⅞—13	13
Bessemer Rails	43	43
Freight, Heavy Grain to Gt. Britain, per qr.	3/3—3/6	3/3—3/6
Freight, Heavy Grain to Continent, per 100lbs.	16—17	16—17
Freight, Cotton, to L'pool (high density), 100lbs.	35	35
Do. Standard	50	50

PRODUCE MARKETS.

NEW YORK, Friday.

WHEAT firm and unchanged to 1c. up. Receipts—Atlantic ports—To-day, 1,291,000 bushels; same day last year, 577,000; this season, 86,286,000; last season, 59,945,000. Clearances—To-day, 680,000 bushels; same day last year, 396,000; this season, 74,472,000; last season, 55,966,000. Sales for export—Wheat 125 boatloads and rye 65 boatloads.

MAIZE easy, 1¼c. cheaper. Receipts—Atlantic ports—To-day, 11,000 bushels; same day last year, 34,000; this season, 2,787,000; last season, 3,345,000. Clearances—To-day, nil; same day last year, nil; this season, 892,000 bushels; last season, 1,304,000. Sales for export, nil.

LARD firm, 15 to 30 points up.

FLOUR steady at 5 points advance. Sales for export, 25,000 barrels.

RUBBER steady and unaltered. First latex crepe, 29½; smoked ribbed sheets, 29¼.

PETROLEUM steady.

COFFEE opened strong at 31 to 40 points advance on firm Brazilian markets, European buying and a more active spot demand, and prices continued to rise on importers and New Orleans houses buying, rumours that Brazil will increase the export duty and bull support. The market closed strong, 40 to 61 points up. Spot firm and ¼c. dearer. Approximate day's sales, 70,000 bags. Future options—Oct., 18.50; Nov., 18.25; Dec., 18.00; March, 17.35; May, 16.75.

SUGAR easy, 5 to 2 points lower. Centrifugal Cuban spot steady. Approximate day's sales, 17,000 tons. Options—Dec., 3.59; Jan., 3.56; March, 3.21; May, 3.31; July, 3.41.

TALLOW steady.

ELECTROLYTIC COPPER steady.

COTTON opened barely steady, 10 to 24 points lower, on favourable official weather reports, increasing stocks, bearish estimates as to the crop movement and liquidation. Then a recovery set in due to bullish crop estimates, buying by New Orleans interests, improvement in Southern spot markets, private advices of greater activity among spinners and covering of shorts. The rally was lost later, however, and prices fell back sharply on larger estimated receipts for to-morrow, realising, selling by Wall street houses, Southern operators and for foreign account, and liquidation. The market closed easy, 70 to 80 points down. Spot quiet at 75 points reduction. New Orleans spot 75 points lower. Messrs. M'Fadden Bros. estimate the crop condition at 53.6 per cent. and the yield 12,544,000 running bales. Receipts—Atlantic ports, 5,000 bales; Gulf ports, 28,000; Pacific ports, nil. Exports—Great Britain, 8,000 bales; Continent, 7,000; Japan, nil.

New York futures in last twenty seconds of trading:—Oct., lowest 25.90, highest 25.95; Nov., 25.13, 23.18; Dec., 25.00, 25.04; Jan., 25.05, 25.08; Feb., 25.18, 25.18; March, 25.30, 25.33; April, 25.42, 25.42; May, 25.55, 25 57; June, 25.30, 25.30; July, 25.05, 25.10; Aug., unquoted.

New Orleans futures in the last minute of trading:—Jan., lowest 24.98, highest 25.00; March, 25.22, 25.22.

KANSAS CITY—Wheat firm, 2¼c. up; No. 2 hard winter spot, 144½.

ST. LOUIS—Wheat firm, 2¼c. dearer; No. 2 red winter spot, 155½.

MINNEAPOLIS—Wheat easy, 1½c. lower; No. 1 Northern spring spot, 144.

WINNIPEG—Wheat opened firm, 3⅛c. to 3⅜c. up, but closed easy, ⅜c. to ⅛c. cheaper. Opening options—Dec., 153⅜; May, 157½. Closing options—Dec., 149⅛; May, 155. Oats easy, 1¼c. lower. Closing option—Oct., 67.

CHICAGO, Friday.

WHEAT opened firm, ⅜c. to ⅞c. higher, and kept up for a while under the influence of bullish private crop estimates, decreasing world's supplies, bullish cable advices, foreign buying, unfavourable weather in the North-West of Canada and outside support. A reaction set in later owing to commission houses selling, bulls unloading, predictions of increased receipts at Winnipeg and a slack outside demand, and the market closed easy at ⅛c. to 1¼c. fall. Spot firm. No. 2 hard winter spot, 146½; No. 3 hard winter spot, 146½. Futures—Opening options—Dec., 147½; May, 152. Closing options—Dec., 145⅞; May, 149⅞; July, 137. Receipts—Western points—To-day, 2,501,000 bushels; same day last year, 1,402,000; this season, 221,873,000; last season, 152,832,000.

MAIZE opened firm, 1c. to 1¼c. higher, on covering of shorts, in sympathy with the rise in wheat and on bull support, but reacted owing to large receipts, favourable weather, realising, increased country offerings and liquidation. The market closed easy, 2c. to 2¼c. down. Spot No. 2 mixed, 115½. Futures—Opening options—Dec., 113⅞; May, 114⅞. Closing options—Dec., 110⅞; May, 113¼; July, 113¼. Receipts—Western points—To-day, 709,000 bushels; same day last year, 238,000; this season, 62,537,000; last season, 58,464,000.

OATS easy at 1c. reduction. Futures—Closing options—Dec., 56⅞; May, 61; July, 59⅛.

PROVISIONS opened firm, and prices rose owing to the strength of hogs, light receipts, favourable European advices, covering of shorts and general buying by packers and the public. Subsequently late months declined under liquidation and selling by grain people, and the market closed irregular, with lard 15 points up to 22½ down and ribs unchanged. Lard—Closing options—Oct., 14.52½; Dec., 14.25; Jan., 13.90. Ribs—Closing options—Oct., 12.25; Dec., unquoted; Jan., 12.35.

BACON firm at 12½ points gain.

HOGS firm, with light sorts 25 to 20 points and heavy 20 to 35 points dearer. Receipts—Western cities—To-day, 56,000; last year, 83,000. Chicago—To-day, 13,000; last year, 25,000. Receipts of hogs at fifteen principal Western centres, including Chicago, since 1st March total 19,612,000 against 20,622,000 same day last year.

	Short ribbed sides. 60lbs. avg.	Light Hogs.		Heavy Hogs.	
To-day	12.62½	9.75	11.35	10.60	11.25
Previous day	12.50	9.50	11.15	10.40	10.90

John McCabe (42), of Liverpool, and Thomas Devine (34), of Manchester, who were charged with conspiring to pick the pockets of people on tramcars on September 14th, near Kingsbridge, were, at the Dublin District Court yesterday, returned for trial to the Circuit Court.

LUCRATIVE APPOINTMENTS.
Students of SKERRY'S COLLEGE, 76 St. Stephen's Green, Dublin, gained 183 Successes at competitive examinations from July, 1923, to June, 1924—viz., Customs and Excise, 36; Female Writing Assistants, 34; Banks, 71; Railways, 28; Dublin Corporation, 7; Miscellaneous, 7.—(Advt.)

LETTERS TO THE EDITOR.

THE BOUNDARY.

TO THE EDITOR OF THE IRISH TIMES.

SIR,—The assertions of the British signatories to the Treaty that, when consenting to the proviso in Article 12 providing for the appointment of a Boundary Commisson "to determine . . . . the boundaries between Northern Ireland and the rest of Ireland," they only intended to provide for rectifications or adjustments of the existing boundary, will be accepted only by those who have not read the Treaty, especially Clauses 11 and 14, which must be read with Clause 12. If provision had to be made for "rectification" of the existing boundary in the event of the Northern Parliament exercising its option to contract out of the Free State, such provision was equally required in the event of that body deciding not to contract out. Under the Treaty the Northern Parliament and Government were to retain their existing powers whether they remained in the Free State or went out—except that, if they remained in, those powers might, by agreement with the Free State, be enlarged. If rectification were required to simplify administration in one case, it would be equally required in the other; but no provision was made under the Treaty for any rectification or adjustment if the Northern Parliament decided to remain within the Free State.

It would seem quite clear, therefore, when a Boundary Commission was provided for under Clause 12—*i.e.*, in case the Northern Parliament chose to exercise its option to contract out of the Free State—that it was intended that the Commission should define the area which would remain under the jurisdiction of that Parliament, and this area was to be determined in accordance with the wishes of the inhabitants, subject only to economic and geographic conditions.—Yours, etc.,

"T.D."

Dáil Eireann, Leinster House, Dublin, October 3rd, 1924.

THE LAW AND TRADERS.

TO THE EDITOR OF THE IRISH TIMES.

SIR,—I read with interest your leading article on the contemplated arrangement to hold Courts out in Kilmainham, and your comments thereon. Possibly you are not aware that the one outstanding idea in the minds of those who are looking after the legal destinies of the country is "de-centralisation"—in other words, to send all business possible out of Dublin, and, I assume, make capital towns out of every village in Ireland. The inconvenience to wholesale merchants in Dublin, in having to take a two-penny tram to Kilmainham to prove a small debt, will be only trivial compared with what will happen to those who supply goods to shopkeepers in the country—if the process of de-centralisation is carried out. It is easy to imagine a trader in, say, Castletownberehaven (I take the name at random), who owes a debt of £25 to a wholesale merchant in Dublin, entering a defence for the purpose of time—and with no intention of paying—to a process in the High Court of Justice at Berehaven and bringing the plaintiff on an inclement January morning from his comfortable home to the 7.30 train at Kingsbridge, and from that to the city by the Lee, where transhipment will occur to the Bandon Railway Station and the further journey *via* the Lakes of Killarney (late Prince of Wales's route) to that beautifully situated town of Berehaven, so that his case may be heard. The non-apearance of the deotor and the decree for £25 with costs—which, I presume, would include something for the tour from Dublin and reasonable refreshments en route; the sigh of satisfaction of the plaintiff who can tell his friends, not "how he brought the good news from Ghent," but how he got the decree at Berehaven; the subsequent return by the sheriff of "no goods"—this is a picture which, I think, would be fittingly illustrated in some newspaper which devotes a considerable portion of its space to pictures by Bud Fisher or the masterpieces of McManus.

This one little example I have given you could be amplified. In fact, a pamphlet of 500 pages showing the effect of de-centralisation of all legal matters on the wholesale merchants in Dublin and across the water could be printed and published; but the danger of doing this would be that the fradulent debtor would at once see how much more difficult and expensive it will be for his creditor to endeavour to get paid; and, after all, he knows quite enough at the present time, without discovering how much better off he is now than he was under the old legal procedure.

However, there is one crumb of comfort in it, which, as a legal man, certainly affords me the greatest satisfaction, and that is this: traders who do a large business in the country (whether they be English or Irish) and who formerly only employed one solicitor, will now—if they want to collect their debts—have to employ a solicitor in every town and village in Ireland.—Yours, etc.,

"SUB."

Dublin, October 3rd, 1924.

THE MEMORY OF THE DEAD.

TO THE EDITOR OF THE IRISH TIMES.

SIR,—I am very glad to see in the *Irish Times* of the 30th of September the letter of "Cen Fis" and your leader on it. What he says as to the state of the majority of Irish graveyards is only too true, and it is a disgrace to the country. I am very pleased he has called attention to the Irish Memorials Association, which has been at work since 1888, and has published ten volumes of inscriptions from graveyards all over Ireland, many of which by this time, owing to weather and other causes, are now illegible or destroyed.

The Association depends on its subscribers, and other members of the public, to send in inscriptions, along with drawings or photographs of monuments of artistic or antiquarian merit, which would be reproduced in the *Journal*. It would welcome the plan suggested by "Cen Fis" of enlisting the local schoolmaster in the work, always remembering that the Association has the necessary machinery and experience, and is only prevented from doing considerably more by the lack of sufficient subscribers. Owing to the loss of the Record Office it is more than ever necessary to preserve the records still existing in all the graveyards in the country.

I shall be very glad to hear from any persons willing to give any assistance in doing this work. If they would let me know what churchyards they proposed to undertake, I would let them know if these have been done, so saving unnecessary work, and would give them any assistance and information required.—Yours, etc.,

HENRY A. S. UPTON, M.R.I.A.,
Honorary Editor,
Irish Memorials' Association.

Coolatore, Moate, Co. Westmeath,
October 2nd, 1924.

Prince Henry left Balmoral Castle last evening for London.

BROADCASTING.

TO-DAY.

The letters "S.B." in these programmes signify a simultaneous broadcast from the station mentioned.

LONDON (2LO)—365 Metres.

1.0-2.0—Time Signal from Greenwich. Concert: The "2LO" Trio and Harry Lyttler (solo flute). 4.0-5.30—Time Signal from Greenwich. Nancy Pettit (soprano), Tom Dickens Alexander (baritone). The Wireless Octet, under the direction of S. Kneale Kelley. 4.45 (Approx.)—"Psychology and Domestic Service," by Dorothy Jewson. A Garden Chat by Mrs. Marion Cran. 5.30-6.15—Children's entertainment. 6.45-6.55—Mr. A. G. Huntley on "Echoes and Whispering Galleries." 7.0—Time Signal from Big Ben, Weather Forecast, and 1st General News Bulletin. S.B. to all Stations. Captain P. P. Eckersley on "Technical Topics." S.B. to other Stations. Local News. 7.30—The "2LO" Military Band, conducted by Dan Godfrey, jun., relayed from the All-British Wireless Exhibition, Royal Albert Hall. Artists: Jean Gordon (entertainer), Syd Mac (entertainer), Charles Penrose (the mirth maker). 9.30—Time Signal from Greenwich, Weather Forecast, and 2nd General News Bulletin. S.B. to all Stations. Major L. R. Tosswill, on "Rugger Prospects." S.B. to all Stations. Local News. 10.0—The Savoy Orpheans and Savoy Havana Bands, relayed from the Savoy Hotel, London. S.B. to all Stations. 12.0—Close. Announcer: J. S. Dodgson.

BOURNEMOUTH (6BM)—385 Metres.

3.30-5.0—The Wireless Orchestra. The Royal Bath Hotel Dance Orchestra. Talk: "Etching—What it is and can depict," S. H. Braithwaite. 5.0-6.30—Children's entertainment. 6.30-6.35—Farmers' topics, Time Signal, Farmers' Weather Report. 7.0—Weather Forecast and News. S.B. from London. Captain P. P. Eckersley. S.B. from London. Local News. 7.30—The Roosters' Concert Party. The Wireless Orchestra. 9.30—Weather Forecast and News. S.B. from London. Major L. R. Tosswill. S.B. from London. Local News. 10.0—The Savoy Bands. S.B. from London. 12.0—Close. Announcer: John H. Raymond.

CARDIFF (5WA)—351 Metres.

3.0-4.0 — Falkman's Orchestra. 5.0-5.45 — "5WA'S" "Five O'Clocks": David R. Chubb (baritone). 5.45-6.30—Children's entertainment. 6.45-7.0—Photography in Autumn. 7.0—Weather Forecast and News. S.B. from London. Captain P. P. Eckersley. S.B. from London. Local News. 7.30—Helena Millais (entertainer). The Station Orchestra. The Spanish Gipsies' Concert Party. Betty Jones (mezzo-soprano), Edith Allen (comedienne), Christine Saunders (elocutionist), Harold Cottle (baritone), Charles Savage (tenor), Charles Jones (humorist), Thomas F. Savage (at the piano). Mr. A. G. Powell, on "Queer Things about Dogs." 9.30—Weather Forecast and News. S.B. from London. Major L. R. Tosswill. S.B. from London. Local News. 10.0—The Savoy Bands. S.B. from London. 12.0—Close. Announcer: C. K. Parsons.

MANCHESTER (2ZY)—375 Metres.

3.30-4.0—Adelina Leon (violoncello recital). 4.0-4.30—Septet, relayed from the Oxford Picture Theatre. 4.30-5.0—Women's topics: Betty Shackleton (mezzo soprano). 5.0-6.0—Children's entertainment. 6.40-6.55—F. S. Lintott: Weekly talk on "Sport." 7.0—Weather Forecast and News. S.B. from London. Captain P. P. Eckersley. S.B. from London. Local News. 7.30—Massey's Dance Band. The "2ZY" Dramatic Company, in two plays: "By Special Request" (T. Malcolm Watson), a one-act play. Sir Henry Dene (Victor Smythe), Arthur Stannard (R. T. Fleming), Blake (a servant) (D. E. Ormerod), Lady Dene (Dorothy Franklin). Time: the present day. Scene: Lady Dene's boudoir. 8.20—"Bluestone's Derby," by H. Hopliss: Sir Bowden Nuts (the Squire) (Victor Smythe), Lady Bowden Nuts (his wife) (Betty Elsmore), George Halo (a hero) (H. B. Brenan), Eva Brazil Nuts (Squire's daughter) (Dorothy Franklin), Sir Epsome Salt (a Villain, Drury Lane type) (D. E. Ormerod), Cyrus P. K. Taters (a Detective) (G. F. Ford), "Little" Bollin (a Jockey) (R. T. Fleming), Sister Bertha (a Nurse) (Edith Leach), James (the Butler) (D. E. Ormerod). Time: Derby Day. Scene: Epsom Hall—The Jazz Drawing Room. 8.40—Band. 9.30—Weather Forecast and News. S.B. from London. Major L. R. Tosswill. S.B. from London. Local News. 10.0—The Savoy Bands. S.B. from London. 12.0—Close. Announcer: Victor Smythe.

GLASGOW (5SC)—420 Metres.

11.0-12.0—Children's entertainment. 3.30-5.0—The Wireless Quartet. Allan Morton (baritone). Afternoon Topics. 5.15-6.0—Children's entertainment. 6.0-6.5—Weather Forecast for Farmers. 7.0—Weather Forecast and News. S.B. from London. Captain P. P. Eckersley. S.B. from London. Glasgow Radio Society Talk. Local News. 7.35—Mr. Daniel Dunlop, on "Photographic Composition." 7.45—The Station Orchestra. Daniel Seymour (vocal numbers and choruses). 8.15—The Station Repertory Company. "The Ninth Waltz" (R. C. Carton), a comedy in one act, produced by George Ross. Characters: Florence (Gladys Macdonald), Rolland (George Ross). Scene: the Anteroom of a ballroom in Mayfair. Incidental music by the Station Orchestra. 9.30—Weather Forecast and News. S.B. from London. Major L. R. Tosswill. S.B. from London. Local News. 10.0—The Savoy Bands. S.B. from London. 12.0—Close. Announcer: R. Elliot Kingsley.

LIVERPOOL (6LV)—315 Metres.

3.30-4.30 — Gaillard's Orchestra. 5.30-6.15 — Children's entertainment. 7.0-12.0—Programme. S.B. from London. Announcer: H. Cecil Pearson.

BELFAST (2BE)—435 Metres.

4.0-5.0—The "2BE" Trio. 6.0-6.30—Children's entertainment. 7.0—Forecast and News. S.B. from London. Captain P. P. Eckersley. S.B. from London. Local News. 7.30—The Belfast Mayfair Glee Singers: W. J. Clarke (1st tenor), F. Mackey (2nd tenor), T. M'Alpin (1st bass), D. M'Alpin (2nd bass). The Station Orchestra. Orchestra. Overture, "Poet and Peasant" (Suppé). 7.40—Glee Singers: "Two Roses" (Werner), "The Goslings" (Sir F. Bridges), "In Absence" (Dudley Buck), "Owl and the Pussy Cat" (Reg. de Koven), "Loch Leven Love Lament" (Roberton). 7.55—Orchestra. Three Dances from Nell Gwynn (German). 8.5—F. Mackey, "For You Alone" (Henry Geehl), "Now Sleeps the Crimson Petal," "Damask Roses" (Quilter). 8.15—Orchestra. Waltz, "Du und du" (Strauss). 8.25 — Glee Singers: "Mulligan Musketeers" (Atkinson), "Land o' the Leal" (Elliot Button), "Pickaninny Lullaby" (Macy), "Meeting of the Waters" (J. Kerr), "Good Night" (Dudley Buck). 8.42—Dance Programme. 9.15—Short selection of Irish Reels and Jigs. Note—The Station Director will be glad to receive letters from dancers of reels, etc., as to whether the broadcasting of these dances is appreciated. 9.30—Forecast and News. S.B. from London. Major L. R. Tosswill. S.B. from London. Local News. 10.0—Close. Announcer: W. T. Guthrie.

SUNDAY.

The letters "S.B." in these programmes signify a Simultaneous Broadcast from the station mentioned.

LONDON (2LO)—365 Metres.

3.0—Time Signal from Big Ben. Chorale Programme. A contingent of 28 Voices from the London Welsh Male Choir. 5.0-5.30—Children's Corner. Children's Service, relayed from St. Peter's, Cranley Gardens, S.W. S.B. to all Stations. 6.0-6.15—The Chief Rabbi on "Jewish High Festivals." S.B. to other Stations. 8.30—The Rev. Basil W. B. Matthews, B.A., Vicar of Holy Trinity, Lambeth: Religious Address. 9.0—De Groot and the Piccadilly Orchestra. S.B. to other Stations. 10.0—Time Signal from Greenwich, Weather Forecast, and General News Bulletin. S.B. to all Stations. Local News. 10.15—De Groot and the Piccadilly Orchestra (continued). 10.30—Close down.

BOURNEMOUTH (6BM)—385 Metres.

3.0—String Music and Ballads. John Coates (Tenor), Dorothy Bennett (Soprano), Reginald S. Mouat (Solo Violin), Arthur Marston (Solo Pianoforte), The Wireless String Orchestra. 5.0-5.30—Children's Corner. S.B. from London. 6.0-6.15—The Chief Rabbi. S.B. from London. 8.30—Choir of the Church of the Annunciation. The Rev. Father Percival Trigg: Religious Address. 9.0—De Groot and the Piccadilly Orchestra. S.B. from London. 10.0—Weather Forecast and News. S.B. from London. 10.15—De Groot and the Piccadilly Orchestra (continued). 10.30—Close down.

MANCHESTER (2ZY)—375 Metres.

3.0-5.0—Emily Ashton (Soprano). The Old 3rd Cheshires Military Band. 5.0-5.30—Children's Corner. S.B. from London. 6.0-6.15—The Chief Rabbi. S.B. from London. 7.30—Organ Recital, from the Piccadilly Picture Theatre. H. FitzRoy Page, Solo Organ. Arthur Wilkes (Tenor). 9.10—S. G. Honey: Talk to Young People. The Rev. Canon T. Shimwell, Hon. Sec., Manchester Regional C.O.P.E.C.: Religious Address. 10.0—Weather Forecast and News. S.B. from London. Local News. 10.15—De Groot and the Piccadilly Orchestra. S.B. from London. 10.30—Close down.

GLASGOW (5SC)—420 Metres.

3.0—The Stonehouse Silver Band. Peter Melvin (Baritone). 3.0—Basil Mathews on "Glasgow Boyhood." 4.0—Band, etc. 5.0-5.30—Children's Corner. S.B. from London. 6.30-8.0—Religious Service from St. Enoch's United Free Church. John Morton (Bass). David F. MacCallum (Solo Violin). Nan Campbell (Contralto). 10.0—Weather Forecast and News. S.B. from London. Local News. 10.15—Close down.

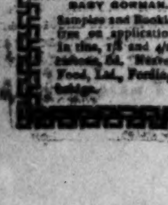

"THE IRISH MOTHER'S FRIEND"

"I enclose photo of my Baby Boy, aged 6 months. He has been fed on *Neave's Food* from birth and I find it very satisfactory. He is cutting his third tooth and is healthy, strong and very contented. I shall be pleased to recommend *Neave's Food* to any mother."
—*Mrs. Gorman of Belfast.*

BABY GORMAN.

"This is an excellent food."
Sir Charles Cameron, C.B., M.D., late Chief Medical Officer of Health, Dublin.

Samples and Booklet free on application. In tins, 1/3 and 4/- packets, 8d. Neave's Food, Ltd., Fordingbridge.

NEARLY A CENTURY'S REPUTATION.

Babies thrive on Neave's The safe Food

W. H. Co.

PUT A LITTLE AWAY EVERY WEEK

IN

ISSUED AND GUARANTEED BY SAORSTAT EIREANN
SAVINGS CERTIFICATES

PURCHASE PRICE, 15/6—VALUE AFTER FIVE YEARS, £1.

AT THIS RATE OF GROWTH IN 5 YEARS

6d. PER WEEK BECOMES	£7 1 6
1/- " " "	£14 4 5
2/- " " "	£28 11 6
2/6 " " "	£36 2 5
3/- " " "	£43 7 3
4/- " " "	£57 17 2
5/- " " "	£72 7 1
7/- " " "	£101 6 10

CERTIFICATES MAY BE CASHED AT ANY TIME.
SAVINGS CERTIFICATES AFFORD THE
SAFEST, EASIEST, MOST PROFITABLE
MEANS OF PROVIDING FOR FUTURE NEEDS.
A SAVINGS ASSOCIATION WILL HELP YOU.

Full Particulars free on application (no stamp required) to:—
THE CENTRAL SAVINGS COMMITTEE,
63 DAWSON STREET, DUBLIN.

G 7894 W.H. Co.

EDUCATIONAL BOOKS.

Mr. Fynne, who is Professor of Education in Dublin University, has written a book which is of the greatest interest to all concerned in educational activities. Like all other educational systems and methods, that of Dr. Montessori is not wholly original; "and," says Professor Fynne, "the fact that she is no mere innovator whose new ideas are unrelated to the thought and achievement of her predecessors must strengthen the claims of her work to the serious consideration of all who are interested in the progress of education." The value of the Montessori method is that it adapts to modern use and systematises principles worked out by eminent authorities of the past.

Professor Fynne takes three great educational experts of the past and examines their systems, finding in them prototypes of elements in Dr. Montessori's method. The first of these is Jacob Rodriguez Pereira (1715-1780), who discovered "the fundamentality of the sense of touch and its wonderful educational or developmental potentialities, especially in regard to the perception, interpretation and reproduction of vocal vibrations." The second is Jean Marc Gaspard Itard (1775-1838), who devised a means of physiological training for deaf mutes. "In his employment of the factor of use or function as an educational means; in his encouragement and utilisation of the feeble spontaneity of his pupil, and of pleasure, interest and imitation . . . Itard anticipated the principles of the twentieth century education." The third expert considered is Edouard Séguin (1812-60), a disciple of Itard, who established a school for idiots in Paris, and wrote important works on the physiological treatment for idiocy.

Professor Fynne then devotes a long chapter to Dr. Montessori's synthesis of the results of her predecessors' work and another to the critical examination of her work. He concludes by a brief discussion of the position of the imaginative food of fairy tales, which hitherto has been so important a part of education, in the new system; and of Dr. Montessori's views on the relation of education to religion—points which have involved Dr. Montessori's theory in much controversy.

"Montessori and Her Inspirers." By Robert John Fynne. Dublin: The Educational Company of Ireland. 5/- net.

Dr. Corcoran has edited lengthy passages from Wordsworth's reflective poems and sonnets as suitable material for English study for the "Leaving Certificate." it is unnecessary to remark that his notes and exercises are thorough and that his comments are spirited. In the introduction Dr. Corcoran takes occasion to controvert Dr. Yeats's theory of poetry, and he offers Wordsworth as a conspicuous proof of the contention that high moral thought may be allied to lovely words and yield a poetry of the loftiest order. In supplementary studies, Dr. Corcoran gives Anglo-Irish poems by Mangan, Ingram and Lionel Johnson for the purpose of comparison and contrast with the text. The book is very neatly printed and bound.

"Wordsworth: Selections from the Reflective Poems and the Sonnets." Edited by the Rev. T. Corcoran. Dublin: Browne and Nolan. 1/6 net.

Herbertson's "Commercial Geography" is an old favourite with teachers, being solid and thorough, and yet concise. It was first published in 1899, and most teachers have had lessons, or given lessons, from it in their time. It has now been brought thoroughly up to date by Mr. J. Hamilton Birrell, M.A., F.R.S.G.S., and will enter, no doubt, on a fresh period of usefulness

"Commercial Geography of the British Isles." By A. J. Herbertson. New and Revised Edition. London: Chambers. 2/- net.

EDUCATION.

PEMBROKE TECHNICAL SCHOOLS,
RINGSEND AND BALLSBRIDGE.

ALL CLASSES ARE NOW OPEN.

Motor Engineering,
Commerce,
Domestic Economy,
Handicraft,
Irish

SPECIAL IRISH CLASSES FOR TEACHERS.

ENGINEERING WORKSHOP INSTRUCTION.

VALUABLE PRACTICAL COURSES
For all engaged in AGRICULTURE, FARM, or ESTATE MANAGEMENT, MOTORISTS, etc.

For full particulars apply to the Secretary, Pembroke Technical School, Ringsend, Co. Dublin.

ST. HUGH'S,
DALKEY.
BOARDING AND DAY SCHOOL FOR GIRLS.
(Boys under Twelve years of age received).

Preparation for all Professions or purely cultural Education, as desired.
Most healthy surroundings.
Fully Qualified Staff. Resident Matron. Games.
TERMS MODERATE.
TERM COMMENCED:
FOR BOARDERS, SEPTEMBER 13th.
FOR DAY PUPILS, SEPTEMBER 15th.
Principal:
Miss M. M. HOUGHTON-KIERNAN.

THE HIGH SCHOOL
(BOARDING AND DAY)
DUN LAOGHAIRE.
Thorough Modern Education for Girls and Young Boys. Experienced Teaching Staff.
Special facilities for Day Boarders.
SCHOOL RE-OPENED ON SEPTEMBER 10th.
For particulars apply to the Principals,
MISS EDNA HUDSON, B.A.,
MISS I. KNOX DARLING, B.A.

GRAMMAR SCHOOL,
DUN LAOGHAIRE.
Boys and Girls Prepared for all Public Examinations by experienced and highly-qualified Staff.
M. E. DEVLIN, Head Master.

CONVENT DU BON SAUVEUR,
HOLYHEAD, N. WALES.
Select Boarding School for Young Ladies.
Apply to MOTHER SUPERIOR.

LIVERPOOL NURSERY TRAINING COLLEGE,
19 BEAUMONT STREET.
Training on modern lines for Gentlewomen as Children's Nurses; resident babies in Model Nursery. Fees for eight months, £70. Terms commence Jan., May, Sept. Apply Secretary.

27TH ANNUAL EDITION
PATON'S LIST OF SCHOOLS.
AN AID TO PARENTS IN THE SELECTION OF SCHOOLS AND TUTORS.
Crown 8vo. 1,092 Pages. Price 5/-. Postage 9d.
Contains particulars, with illustrations, of Preparatory, Private and Public Schools for Boys, Tutors, Private and Public Schools for Girls, Domestic Science, Physical Training and Agricultural Colleges, Secretarial Training and Business Colleges, etc., etc.
Advice also given, free of all charge.
J. and J. PATON, Educational Agents,
143 CANNON STREET, LONDON, E.C. 4

BRENTWOOD, SOUTHPORT. On Public School lines. Recognised by the Board of Education. Senior School (girls from 13). Headmistress, Miss Hogben, M.A. (Ex-Scholar Girton College, Cambridge), prepares for Cambridge and Oxford and other Universities, for Diplomas in Music and in Art, and for careers open to gentlewomen. Great games and swimming record. Special attention to backward and delicate girls. JUNIOR SCHOOL (ages 7-14). Headmistress, Miss Carr.

SCAPA FLOW DESTROYERS.

HOW THEY WERE SCUTTLED.

From the Scapa Flow Salvage Company, who are raising four German destroyers, purchased from the Admiralty, the following particulars have been obtained as to the method of scuttling:—The condenser doors were taken off in both engine rooms. All auxiliary valves on the main injection were opened. The sea connections in each boiler room and fore and aft magazine valves were also opened. The hatches and watertight doors above the magazines were thrown open, and ready at the given time. The ports and lavatory connections, air and bilge pumps discharges were similarly dealt with, and the connections inside released. In order still further to hamper British engineers, and to render useless any attempt made to salve the destroyers before they ultimately sank, the plates indicating the position of the valves had all been carefully cut away. After a considerable time the valves were located by experts among the divers, under the direction of the manager, by operating the spindles, while keeping a steady flow of water and oil to the rooms where the pumps were operating.

RETAIL PRICES.

DELAY IN OPERATION OF TRADE LOANS ACT.

THE MINISTRY AND CO-OPERATION.

In the absence of the Minister for Industry and Commerce (Mr. P. McGilligan), no progress has been made with the administration of the Trade Loans Guarantee Act, which the Government put forward as their chief legislative measure for the relief of unemployment and for the rescue of consumers from the excessive cost of living in the Irish Free State.

Mr. McGilligan is expected to return to his office on Monday next, and it is understood that the administration of the Act will be one of the earliest matters for his attention.

In the meantime, as the *Irish Times* stated yesterday, no Advisory Committee has been set up in connection with either of the two principal sections of the Act, and the Minister cannot grant any loan or give any guarantee until after consultation with an Advisory Committee.

Further, no "lead" has been given as to the nature of the proposals which might be regarded, under the first section, as likely to stimulate employment, or, under the second section, as calculated to promote a reduction in the retail prices of essential commodities.

The shock given to the public in the past month by seasonal increases in the prices of many essential commodities has given a particular interest to the provisions of Section 2 of the Act, which authorises the Minister to grant or guarantee loans proposed to be raised "by any public authority, or any association (corporate or unincorporate) of producers, or of consumers, or of producers and consumers," for a project calculated to promote a reduction in the retail prices of essential commodities.

The Act has force for twelve months. It is now more than two months since the measure was placed on the Statute Book.

CO-OPERATION.

If advisory committees had been appointed promptly, the public might have known by this time what kind of proposals would be acceptable.

During the debate on the measure in the Dail, the Government hinted that co-operative organisations might be interested in the section. The section has, indeed, been studied by some co-operative workers, but until something is known as to the purport of the Minister's instructions to the Advisory Committee, it is difficult for co-operators (and for any other persons who might be prepared to take public-spirited action on behalf of the general public as consumers) to address themselves to any detailed proposal. It is not certain but that some rigidness in interpretation of the section may exclude the ordinary methods of co-operative working.

For example, it is a common method of retail co-operative societies to sell goods over the counter, so to speak, at current retail prices, and to give the advantage of co-operative working to customers through dividends assessed on the amount of purchases or on the amount of the share-holding. At present there is doubt whether a loan employed by a society which follows that method would be regarded officially as calculated to promote a reduction in retail prices. This one point is an illustration of many which need clearing up before schemes can be put into shape.

MINISTRY SILENT.

At the Ministry of Industry and Commerce yesterday no information was available with regard to the Act. A question put, as to whether any proposals had been received under either of the principal sections, was met with the statement that no information could be given in the absence of the Minister.

The Dublin and District Co-operative Society was the outcome of an effort made some years ago by public-spirited men to band consumers together for self-protection against excessive retail charges, more particularly those believed to be regulated by "rings" or combinations of traders. With the idea that some members of the same group might be ready to make a further effort through the opportunity of the Trade Loans Guarantee Act, an *Irish Times* representative interviewed the Chairman of the Society, who said that the Society, as such, had not decided to apply for a loan, and did not immediately contemplate any such extension of its activities as would require a loan. For others he could not speak.

With regard to the position understood to be taken by the Commissioners for the Corporation of Dublin, that they have no power to engage in any operation contemplated by the Act, it is interesting to note that Mr. Lorcan Sherlock, who was Chairman of the Public Health Committee of the Corporation some years ago, recalled, in an interview given yesterday, the milk supply enterprise which was organised by the Corporation at a time of outcry against the current charges for milk. The Corporation, out of public money, bought a large number of cans for the conveyance of milk, and arranged through the co-operative organisation for supplies of milk from the creameries, which were retailed in Dublin at prices little higher than those paid to the creameries for the wholesale supplies. Mr. Sherlock described the effort, which did not last long, as a failure. It is possible, nevertheless, that the exhibition of an alternative to the ordinary supplies of milk deterred the associated milk trades at that time from increasing their charges still further.

CONSUMERS' ATTITUDE.

Consumers in Dublin and throughout the Free State hope that public-spirited men with experience of organisation are considering how use may be made of the provision of the Trade Loans Guarantee Act in ways "calculated to promote a reduction in the retail prices of essential commodities," and they expect that the Ministry will come, without further delay, to such a working of the section as will assist endeavours to effect that stated purpose.

A reduction in retail prices is now desired more strongly than ever, for the earnings of many consumers are smaller now than they have been for years past, and the extent of unemployment means that many households are being maintained on unemployment benefit payments or casual earnings.

In a winter that is likely to witness much distress, the Government will be judged very largely by the effect given by the Department of Industry and Commerce to the only measure produced by the Government as a fulfilment of the promises made during the stress of last winter, when it was passed to deal with "profiteering."

The *Irish Times* representative was assured in an important quarter yesterday, that proposals will certainly be forwarded for consideration under both parts of the Trade Loans Guarantee Act.

WORKMEN ROBBED.

SCENE IN A RAILWAY HUT.

Before Mr. Cussen yesterday in the Dublin District Court, three young men, named Christopher Ferguson, Patrick Clair, and Henry Callaghan, were charged with robbing a number of men in the employment of the Great Southern and Western Railway at Inchicore on Friday, 19th September. The accused were alleged to be three of four men who were armed and went into a hut where the workmen were having supper and took their money.

Mr. A. Clarke, solicitor, prosecuted. Mr. A. Lynn (instructed by Messrs. William Smith and Son) appeared for Ferguson; Mr. James Brady, solicitor, was for Callaghan; and Mr. E. H. Burne, solicitor, was for Clair.

Michael Hunt, a workman employed by the railway company, said that he saw four armed men, who ordered him into the hut. A revolver was pointed at him, and he was told to put up his hands. A sum of £3 12s. was taken from him, and one of the raiders called him a "scab."

Replying to Mr. Lynn, the witness said that the men, including Ferguson, had handkerchiefs over their mouths.

William James, another of the workmen, said that he identified Clair and Ferguson as two of the men.

The accused men were remanded for a week. Bail was allowed.

THE FARMER'S FRIEND.

Speaking from the London Broadcasting Station last night Mr. Buxton, Minister of Agriculture, said that his department was the farmer's friend, and he invited agriculturists to make full use of it.

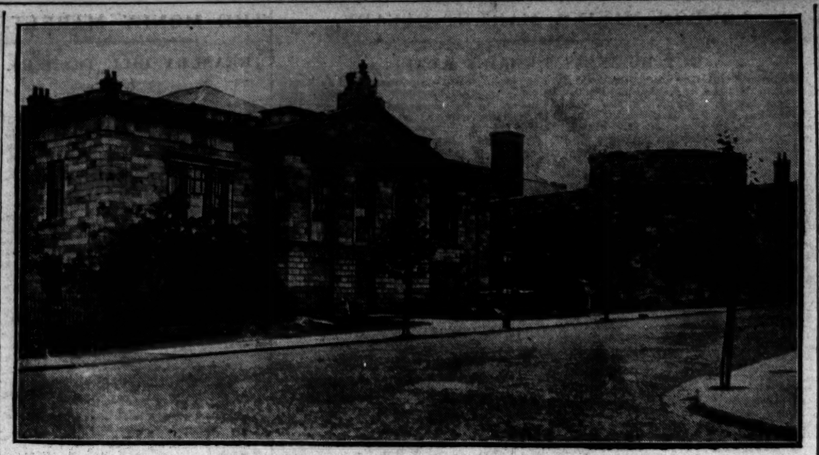

THE KILMAINHAM COURTHOUSE.

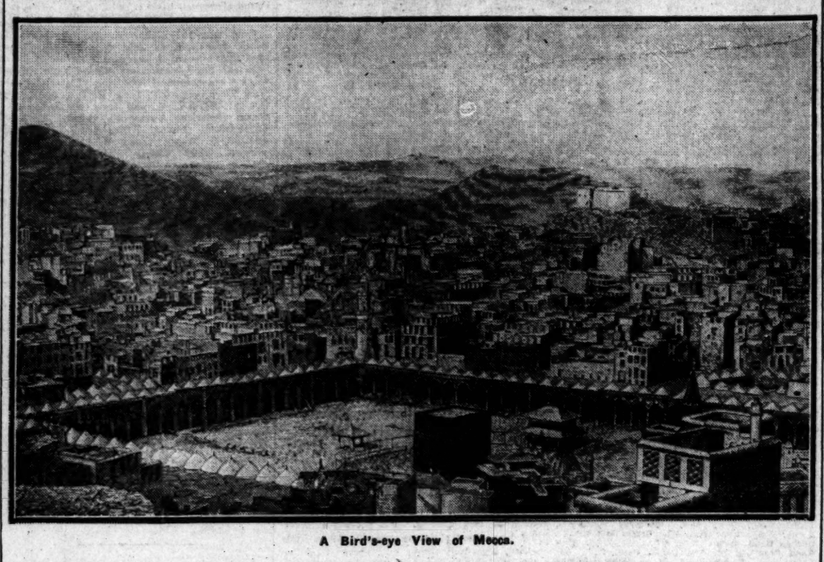

A Bird's-eye View of Mecca.

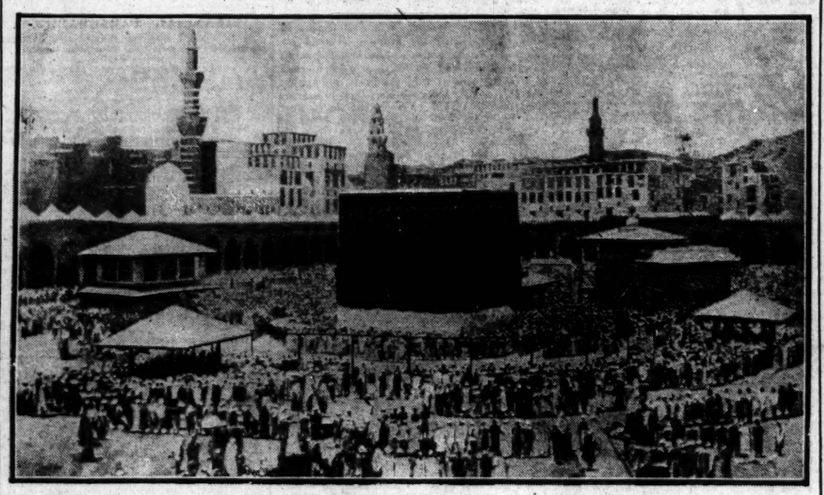

The Kaaba at Mecca.

"ILLICIT SPIRITS."

COUNSEL'S CONTENTION IN POTEEN CASE.

Mr. Justice Meredith, sitting in the High Court, Dublin Castle, yesterday, adjourned until Tuesday an application for a writ of *habeas corpus* addressed to the Governor of Cork Prison on behalf of three prisoners who are undergoing a term of three months' imprisonment for alleged illicit distillation of spirits at Derrymilleen, Co. Cork, on the 5th ultimo. The cases were the King (Bartholomew Crowley), the King (Timothy Crowley), and the King (Michael O'Neill) v. the Governor of Cork Prison.

It appeared that the prisoners were prosecuted on summons in the District Court at Ballineen, Co. Cork, on the 16th ultimo by Inspector Michael Troy, of Clonakilty, at the suit of the Attorney-General, on a charge of having about six gallons of illicit distilled spirits in their possession on which duty had not been paid. The prisoners were convicted and sentenced to three months' imprisonment, without hard labour, and were directed to pay a fine of £25 or undergo a further term of imprisonment, without hard labour.

The application now was for a writ of *certiorari* and *habeas corpus* quashing the convictions on the ground that the order of conviction was bad on its face.

Mr. H. Moloney (instructed by Mr. J. Travers Wolfe) appeared in support of the application; and Mr. Costello (instructed by the Chief State Solicitor) opposed it on behalf of the Governor of the jail.

Mr. Moloney said that the convictions were made under Section 1, Sub-section 2, of the Illicit Distillation Act, 1924, which did not purport to create any new offence, but merely new penalties for old offences. Illicit distillation meant what was forbidden by law.

Mr. Costello said that he contended that a new offence was created by the Act, and he relied entirely upon that Act.

Mr. Moloney replied that on that contention there must be a definition of unlawful distillation. One might as well say "unlawful striking of matches" or "unlawful smoking of a pipe." Mr. Moloney passed on to the next charge of having been found in possession or control of illicit spirits, and said that there was no such thing as "illicit spirits." There might be illicitly imported spirits; and drink manufactured in a still in a bog in Ireland might be described as illicitly distilled spirits. This summons seemed to be wrong in every way, because it said, "contrary to Part 2 of the Public Safety Act." There was no Part 2 of the Public Safety Act: there was Schedule 2. The summons was evidently drawn without any consideration for law. A further defect was that the defendants were to be imprisoned for three months in default of payment of a fine of £25, and it was not stated when the time of imprisonment should commence.

Mr. Costello emphasised the fact that he appeared on behalf of the Governor of the prison who had custody of the prisoners on the order of a Court of competent jurisdiction. The application before his lordship now was for *habeas corpus*. The Governor of the prison knew nothing whatever about these cases beyond the fact that he held the prisoners in custody on the order of the Court, and he had not been served with notice and documents relating to *habeas corpus*.

Mr. Moloney said that it had already been stated that the necessary documents had been served.

Mr. Costello said that there were two offences disclosed in the summons—namely, illicit distillation and having possession of illicitly distilled spirits. These were new offences specifically created by the Act of 1924, for which new punishments were provided. The whole Act was one to get away from technicalities and cope with an emergency in popular language. The schedule created new offences hitherto unknown to the law.

Mr. Justice Meredith said that the statement that some new offence never known before had been created rather staggered one.

Mr. Costello said that everybody knew what poteen-making was, and the Dail was not staggered with it.

Mr. Justice Meredith—Is it your contention that in paragraphs 11 and 12 illicit distillation means poteen-making and nothing else?

Mr. Costello replied that illicit distillation included every possible method of distilling spirits which was illegal, and illicit distillation was a specific offence.

Mr. Justice Meredith said that he thought a new notice should be served with respect to the order required.

The cases were adjourned till Tuesday next, when objections raised against the conviction could be discussed, Mr. Moloney serving a new notice for that date.

PRIZES FOR CHILDREN.

Your children can easily win one of a hundred attractive prizes offered for copying any of the designs in the "Irish Artist" Painting Book now on sale. Order through any bookseller, or post free, 2s. 3d., from the publishers, Kenny's Advertising Agency, 65 Middle Abbey street, Dublin.—(Advt.)

HOME-CONSTRUCTED WIRELESS.

A THREE-VALVE RECEIVER.

PART IV.

For the aerial and anode switches cut two arcs from the sheet brass to the dimensions shown in Figure 7A, and round off the edges with a file. The arcs may be lacquered if a good finish is desired. Cut two two-inch lengths from the 2BA brass rod, and assemble the switches as shown in Figure 7. The brass arcs must be bent to make good contact with the studs. The switch for the reaction coil has a brass pointer instead of an arc, and the spindle must be long enough to extend one and a half inches beyond the end of the anode condenser.

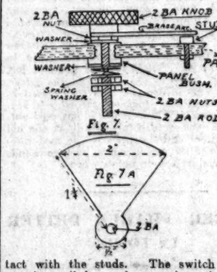

The anode and reaction coils are in the form known as slab coils, which can be wound without elaborate tools. Make two anode coils of wood half an inch thick and two inches in diameter, and fix cardboard disc four inches in diameter to each side with tacks. In one disc cut a slot one-eighth of an inch wide to within one inch of the centre. Drill a hole through the centre of both to take a length of 2 BA rod, for winding.

Figure 8 shows the slotted form and Figure 8A gives a section of the winding. A quarter of a pound of 32 enamelled wire is required.

Fix the disc with the slot on the 2 BA rod with two nuts, and mount it in a hand-drill and vice. Mount the wire in a convenient position, and wind the coil by rotating and feeding on the wire tightly until the necessary number of turns has been wound.

For the anode coil a total of 495 turns

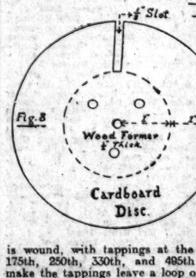

is wound, with tappings at the 70th, 100th, 175th, 250th, 330th, and 495th turns. To make the tappings leave a loop of wire about six inches long hanging through the slot, as shown in Figure 8A. The coil is finally bound with a layer of tape or Empire cloth fixed with shellac.

The reaction coil is wound in the same way, except that only 300 turns of No. 32 wire are required and no tappings are made. In this case also leave six inches of wire free at each end of the coil. Before bending the coils any surplus cardboard may be cut away.

The mounting of the coils will be described in the next article.

Previous articles appeared in the *Irish Times* of September 27th, 13th and 6th. Back numbers can be obtained at the Dublin and branch offices.

THE MISSION TO LEPERS.

Meetings in connection with the jubilee of the Mission to Lepers will be held in the Metropolitan Hall, Abbey street, Dublin, on Tuesday, October 14, in the afternoon and evening, at which the Primate of All Ireland and the Moderator of the Presbyterian Church will preside. Particulars appear in our advertisement columns. The Mission to Lepers was founded in 1874 to assist lepers on a mission station in the Punjab, but its operations were steadily extended, and to-day it performs its good work in thirteen countries, with a hundred centres. The mission has provided homes in which the victims of the disease can get the best medical treatment available, and seeks also to improve their social condition. A specially qualified medical man, Dr. Robert G. Cochrane, has been appointed to the administrative staff, and will go to India shortly to develop plans for a wider use of the latest methods of treatment. A million pounds has been received and expended by the mission in the fifty years of its existence.

In a 15-round boxing contest at Stockholm last night, Harry Persson, the Swedish heavy-weight champion, beat Rombeeck, the Belgian champion, the latter being disqualified for a foul in the eleventh round. Persson was leading on points at the time.

CHARGES AGAINST CIVIC GUARDS.

ALLEGED ILL-TREATMENT OF CIVILIANS.

POLICE INSPECTORS EXAMINED.

The adjourned inquiry into the charges against Civic Guards in connection with raids on farmers' residences in Lacken, Oldtown, and Bolinrush, County Wexford, on the 12th September last was resumed by Mr. T. Finlay in the boardroom of the Gorey Workhouse yesterday. The inquiry was ordered by the Ministry for Justice.

The defendants are Sergeant Lannigan, Ferns; Sergeant Quirke, Camolin; Guard Beggan, Ferns; Guard Allen, Ferns; and Guard Bracken, Camolin.

Superintendent Stack prosecuted. Mr. James J. O'Connor, solicitor, Wexford, appeared for the complainants, and Mr. J. R. Brennan, solicitor, Wexford, for the defendants.

The Guards were charged with being guilty of discreditable conduct by assaulting and beating, while armed, Martin Kehoe, John Kehoe, and Myles Kehoe, all of Lacken; Aiden Kehoe and Thomas Kehoe, Bolinrush; and Mogus O'Rourke, Myles O'Rourke, and Martin O'Rourke, Curraclane, Oldtown, and putting them in fear and dread for the purpose of obtaining information from them.

Sergeant A. Quirke, Camolin, was charged with making an erasure without sufficient cause in the patrol book, and a like charge was preferred against Sergeant Lannigan, of the Ferns station.

FIVE MEN WITH REVOLVERS.

Miss Annie Kehoe, Bolinrush, stated that at 2.30 a.m. on the 13th prox. there was a loud hammering at the door, and when she asked who was there a voice said: "Get up and let us in." When she opened the door five men appeared with revolvers. They asked were her three brothers inside, and she said "Yes." Her brother Tom came down with a lighted candle, and one of the men now in Court, Sergeant Lannigan, of Ferns, told him to put out the light. She said that no light would go out while she was there. The Ferns sergeant asked them for the shot gun which her brother John had, and they showed him the permit, and it was then all right. She identified the two sergeants as being present that night.

INSPECTOR'S EVIDENCE.

Inspector Patrick Kilroy, Enniscorthy, called by Superintendent Stack, said that he got orders to visit Ferns Station after a certain report, and he made inquiries there. Part of his duty was to inspect the books. On examining the patrol book he discovered that the entry of the patrol from 2 a.m. to 4.30 a.m. on the 13th September appeared to have been erased. He signed the erasure and stated that he questioned Sergeant Lannigan about it. His explanation was that while putting in the entry some ink fell on it and that the paper was of bad material. He questioned him as to the whole entry being in his name, and he admitted that he had made it and signed it. He also said that the other two Guards signed it. Owing to the nature of the complaint he searched the barracks for arms, and saw nothing there except a shot gun. He asked the sergeant to account for it, and he said that it was seized some days previously from a man named Dunbar, who lives between Ferns and Enniscorthy. He questioned the sergeant as to how he spent his time between 2 a.m. and 4.30 a.m. on the morning of the 13th September, and he said that he visited the places as entered in the patrol book.

THE CAMOLIN BOOK.

Inspector Shemus O'Neill said that he was in charge of Gorey Station and incidentally Camolin Station, and as a result of reports that he had received he visited Camolin Station on the 18th September and inspected the books of the station. In the patrol diary he found an erasure in the second line for the patrol, 10.45 p.m. to 3 a.m. for the 12th September. The erasure was about the weather, and the sergeant said that he wrote the word "bright" first, and when he discovered his mistake he erased the word and substituted the word "wet." There was nothing wrong otherwise. He questioned the sergeant as to his movements from 10.45 p.m. on the 12th September at 5 a.m. on the 13th September. He said that on that night he was on patrol with Guard Bracken, and that he traversed the districts mentioned in the patrol diary. He questioned him as to whether he had a cycle, and he said that he had. He also questioned Guard Kidney, the station orderly, that night, and he said that the entries were correct in the station diary and patrol book. He did not search the station, but went through the rooms and found no guns.

BARRACK ORDERLY'S EVIDENCE.

Guard Frawley, Ferns, said that he was barrack orderly between 8 a.m. on the 12th September and 8 a.m. on the 13th September. In the diary of the 13th September there is an entry that Sergeant Lannigan and Guards Allen and Beggan went off duty at 2 o'clock, and an entry for a subsequent hour—namely, 4.30 a.m. on the same date—and they had returned off duty at that time. All entries should be made by the barrack orderly on duty, and the two entries were not in his handwriting, and were in that of Sergeant Lannigan. He did not see him make them, but he knew his handwriting.

Guard Kidney, Camolin, said that when Sergeant Quirke and Guard Bracken returned off duty he locked the door, and they did not leave any more as he would have heard them opening the door.

BELFAST ARMS DUMP.

TWO MEN RETURNED FOR TRIAL.

Arising out of the seizure of twenty-four rifles and a machine-gun in a shed in Currie street, Cullingtree road district, Belfast, Daniel O'Kane and John McAstocker, aged 17, his step-son, were returned for trial at the Belfast Police Court yesterday on the charge of having arms under their control for an unlawful purpose.

A statement was made by McAstocker to the effect that he was in his house all the evening before the "find," while O'Kane and his wife were out visiting. About 10.30 o'clock that evening a man entered the house with a parcel. He went through the kitchen and went out into the yard. He came back again, and went into the street. Witness went out to the yard to take in a melodeon and a drum. He saw the guns in the yard in a little house. He did not tell his mother or stepfather about what had happened. The man who came into the house was about thirty years of age, and wore a grey check suit, a muffler and a cap, and was clean-shaven. He did not know his name.

Sergeant King, in reply to Mr. J. Graham, for the defence, said that on the night before the seizure he met O'Kane and his wife coming home from visiting friends in Ballymacarrett. The shed was used solely by O'Kane, who was a respectable man.

THE LATE MAJOR MICHAEL CONNORS.

In Dean's Grange Cemetery on Wednesday last were laid to rest the remains of Major Michael Connors, late Quartermaster, Royal Munster Fusiliers, who, during his residence at Kingstown, had proved to be a valuable friend and benefactor to many an ex-Service man, and to widows and orphans. He was always ready, indeed eager, to prepare and press any claim of an ex-soldier or widow to benefits justly obtainable in pension or grants.

His thirty-nine years of most meritorious service included three campaigns. He was held in the highest esteem by his commanding officers. His death, at the Military Hospital, Blackrock, Co. Dublin, followed on a severe operation. The funeral from the hospital was befitting his service and the high esteem he had gained. The coffin, draped in the Union Jack, was covered with flowers. Among handsome wreaths were two from the Kingstown Legion of Ex-Soldiers' Club, and from the "Old Comrades' Association of the Royal Munster Fusiliers." The Legion band, in uniforms of blue and silver, headed the procession. Behind the hearse, on foot, came Colonel Hawes, C.B.; Colonel O'Meagher, C.B.E. (old brother officers); Captain Gallard, Captain Burke, and Captain Mannsell. Then followed a long and imposing column of ex-soldiers, marshalled by Mr. Chevers and Mr. Frank Forsyth, in extended fours. The dressing and the covering-off of the long depth of files was as perfect as ever those heroes of Givinchi and Guillemont and many a terrible fight had practised in their military hay-day. Major Connors leaves a widow and two children to mourn his loss.

Alterations in Prices
Cadbury's Chocolates

BOURNVILLE CHOCOLATE	ALSO WITH NUTS	½ lb. BLOCK 1/3
CADBURY'S MILK CHOC.	WITH NUTS	ALSO ½ lb. BLOCK 1/5
JORDAN ALMONDS (MILK & PLAIN)		½ LB. 1/1½
VELVET COFFEE WALNUT CRÊMES		" " 1/1½
MILK CARAMEL WALNUTS		" " 1/-
TRAY CHOCOLATE (MILK & PLAIN)		" " 9½d
BOURNVILLE ASSORTMENT		" " 10½d
TUDOR ASSORTMENT		" " 10½d
BOURNVILLE DESSERT		" " 10½d
BOSTON ASSORTMENT		" " 7½d
WARWICK ASSORTMENT		" " 7½d

BOURNVILLE COCOA
8D PER QUARTER POUND ½ lb-1/3, 1 lb-2/6
CC 16
See the name CADBURY on every piece of Chocolate

"I see *you* also use Cherry Blossom Boot Polish."
Cherry Blossom Boot Polish
BRILLIANT · PRESERVATIVE · WATERPROOF
BLACK, BROWN & TONETTE. In 2½d., 2½d., 4½d. and 6d. Tins
DARK TAN, DEEP TONE & WHITE. In 2½d., 4½d & 6d. Tins.
MANSION POLISH
quickly gives a beautiful Mirror-like surface to Furniture, Floors and Linoleum.....SOLD IN TINS

CANADIAN PACIFIC
COBH (Queenstown)
TO CANADA
Through Bookings to all parts of Canada and the United States
SAILINGS TO QUEBEC AND MONTREAL.

Oct. 17	Friday	Melita	Nov. 14	Friday	Melita
Oct. 31	Friday	Minnedosa	Dec. 13	Saturday	Marburn (J.)

(J) To St. John, N.B., only.

$15 BONUS.—Every bona-fide Irish settler travelling to Canada Third-Class will receive a voucher for payment of $15 (about £3), payable at landing port after passing immigration inspection successfully. Children paying half fare receive half bonus.

For fares, sailings, etc., apply: CANADIAN PACIFIC RAILWAY COBH (Queenstown), or Local Agents everywhere

B. & I. LINE
DUBLIN AND LIVERPOOL EXPRESS PASSENGER SERVICE
The Company give notice that their passenger Steamer to Liverpool on To-day (SATURDAY) 4th October, will sail from North Wall at 11 p.m. instead of usual time 9 p.m.
BRITISH & IRISH STEAMPACKET CO., LTD.
Passenger Booking Office:
16 WESTMORELAND STREET, DUBLIN.
Telephone 1039. Telegrams: "Ladyships."

DIED AFTER RECEIVING A SUMMONS.

COUNTY DOWN WOMAN'S SUDDEN COLLAPSE.

A fatal sequel to the issue of a warrant for the arrest of a woman named Margaret O'Neill, of Ballyglighorn, Comber, County Down, who had failed to appear at the Petty Sessions there on Monday last in response to a summons concerning the non-attendance of her child at school, was related at a coroner's inquest held by Dr. Wallace at Castlespie on Tuesday afternoon.

The evidence of one of the constables who went to execute the warrant was to the effect that shortly after Mrs. O'Neill left her house, she took a weak turn. He assisted her to the roadside, went for some neighbours, and sent the other constable for Dr. Samuel Wallace, who lives in the vicinity. When the doctor arrived the woman was dead.

The Coroner told the jury that he had known the woman for a very long time. She had been in failing health of late, suffering from a fatal disease, and was liable to drop off at any moment. Everything possible was done by the police concerned, and the neighbours were exceptionally kind to her.

The jury's verdict was that death was due to excitement acting on a debilitated constitution.

Thousands of ladies keep a box of Martin's pills in the house. Those who use them recommend them, hence their enormous sale. Price 5s. Sold by all Chemists and Stores; or post free from Proprietors, Martin, Chemists, Southampton.—(Advt.)

"TESS" ON THE STAGE.

DRAMATIC VERSION LOCKED UP FOR TWENTY YEARS.

Mr. Thomas Hardy has given a stage version of "Tess of the D'Urbervilles" to the Dorchester Hardy Players, for public performance.

It is announced that Mr. Hardy prepared this version 30 years ago, and for something like 20 years it has been locked away.

The performance will take place at Dorchester in November. The tragedy is in four acts and an after-scene. It opens in Tess's home at Marlot, on her return after her disastrous stay at Alec D'Urberville's house, and ends at Stonehenge, where, in the early morning, Tess and Angel Clare are discovered by the police.

PICTURES BY WIRELESS.

How it is proposed to transmit coloured pictures of distant scenes by radio was explained to a London audience in an address on television given at Australia House by Mr. George Taylor, President of the Association for Developing Wireless in Australia, New Zealand, and Fiji. Mr. Taylor prophesied that before long all Press photographs would be transmitted by wireless.

The coloured picture was photographed through screens on to metal plates for printing in the three primary colours, yellow, red, and blue. Each plate was printed in black ink and etched with acid. The plate was then placed on a cylinder moving with a needle coming in contact with the metal parts untouched by the acid. Such contacts are transmitted by wireless over any distance as the dot and dash method.

FINANCIAL NEWS AND NOTES.

IRISH STOCK EXCHANGES.

DUBLIN.

NATIONAL LOAN AGAIN GOOD. BREWERIES AND DISTILLERIES BUSY. CITY STEAM PREF. HIGHER. DUNLOPS AND PARENT TYRES SCARCE. MARCONIS DULL AND LOWER.

The week-end market yesterday on 'Change was again influenced by the continued bidding and absorption of Government National 5 p.c. sterling Loan at a further advance, and the rise during the week now amounts to over two points. British Funds were almost neglected and prices closed dull. Corporation, etc., issues were again higher, with bidding for Dublin 3½ p.c. stock at an advance. The feature in Banks was the marking down of Royals to 13½ for a broken lot, the price still carrying the 12s. final dividend. Attention was again directed to Breweries and Distilleries. With firm strength Dublin Distillers were busy, and Guinness Ord. again a shade harder. City Steam Stock was firm, but the Pref. advanced smartly. Marconi Ord. again came on offer, but not many shares changed hands. Home Rails were idle but firm. Provincial Tram issues remain in request, and an improved price was bid for the Debs. without getting any shares. Parent Tyre Ord. advanced perceptibly, and though the market was small quite a number of shares changed hands. The Deferred improved in tone and price without any dealing taking place in this market. Dunlop Rubber Ord. were constantly bid for. Drapery shares were quiet, with Pim Bros. £5 Ord. in demand round the half-price figure. Textiles varied a few pence. Imperial Tobaccos were the turn easier.

Government National 5 p.c. sterling Loan rose ¼ further to 92¼, and Compensation 5 p.c. repeated 90.

In British Funds War Loan 5 p.c. fell 1/16 to 102¼, and India 3 p.c. realised 54, ½, 1/16.

Corporation, etc., issues were again better. Dublin 3½ p.c. rose 1½ to 67½, and Kingstown Urban District 3½ p.c. 1 to 68.

In Banks, Royals, for a broken lot, were sold at 13½ or ¾ under last marking, while Bank Stock repeated 266½, Hibernians 7⅞, Munsters 6⅛, and Provincial old shares 22⅞.

Among Breweries and Distilleries Guinness Ord. rose 1/16 to 47 1/16, but the Pref. eased 1/16 to 11⅞ for an odd lot. Dublin Distillers Ord. opened 3d. better at 29s. 9d., fell to 29s. 1½d., and closed unchanged at 29s. 6d. The Pref. rose 9d. to 79s. 6d. for a few shares. John Jameson 4 p.c. Debs. repeated 7½.

City Steam Stock repeated 156, while the Pref. rose 5½ to 112½.

Marconi Ord. fell 4½d. to 33s. and Radio Common 1/16 to 6 1/16.

As regards Home Rails, Dublin and South-Eastern repeated 19½, with the Pref. still called 45 buyers without sellers declaring. Great Southern Pref. rose ¼ to 56¼, and the Guaranteed repeated 60. Great Northern Debs. fell ¼ to 68.

In Trams, Provincial Pref. were bid up ½ to 6⅞ without getting any shares. The Ord. closed 2s. to 2s. 6d. and the Pref. 40s. 60s. unofficially.

Alliance Gas rose 1/32 to 6¼ 1/32.

Dunlop Rubber Ord. rose 1½d. to 9s. 4½d. and Parent Tyre Ord. 10½d. to 20s. 10½d.

In Drapery Shares, Pim Bros. Ord. rose 3d. to 50s. 3d. Arnott Pref. were sellers at last price, 71s. 9d., and Todd Burns remain round about 10s., with no business passing.

Among Manufacturing Shares, Bleachers rose 3d. to 56s. 6d. and Cottons 3d. to 56s. 3d., but Coats Ord. fell 3d. to 61s. 6d. Goulding Pref. and Debs. both again realised 70s. for broken lots. Imperial Tobacco eased 3d. to 78s. 3d. Lever Bros. 7 p.c. Pref. repeated 20s. 6d. and the 8 p.c. Pref. 20s. Bradford Dyers again fetched 75s. Courtaulds were firm at 55s. 9d., and the Pref. rose 1½d. to 18s. 7½d.

In Trading, etc., Maguire and Gatchell Pref. recovered the 5s. recently lost at 55s. Hibernian Fire fell 1½d. to 4s. 10½d. Irish-American Oil Pref. rose 1½d. to 19s. 6d. x.d. *Irish Times* Pref. were steady at 66s. 6d., but the 2nd Pref. fell 4½d. to 15s. 3d., both for odd lots.

Mexican Eagle Oil rose 4½d. to 19s. 10½d. 20s.

BUSINESS DONE AT ALL SESSIONS.
Transactions for cash marked "c."

National Loan.(92¼)	92¼	M.G.W. 4% Pref.	
Compensation Stock		(51½)	*52½
(90)	*90	Provincial Tram Deb.6⅞b	
5% War Ln.(102¼)	102¼	Parent Ord.(20/-)	*20/10½
India 3%	....54½ ⅝	Dunlops	....(9/3) 9/3
Dublin Stock..(66)	67½c	Alliance Gas..(6¼)	6¼ ⅝
Kingstown Stock.(67)	68	Pim Ord.	....(50/-) 50/3
Bank of Ireland		Bleachers	....(56/3) 56/6
(266½)	266½c	Brad. Dyers.(75/3)	*75/-
Hibernian	......(7⅞) *7⅞	Coats	....(61/9) 61/6
Mun. & Lein....(6⅛) 6⅛		Cottons	....(56/-) 56/3
Provincial	....(22⅞) 22⅞	Courtaulds	55/9
Royal	........(14½) *13½	Do. Pref.	18/7½
Dublin Distillers		Goulding Pf..(70/-)	*70/-
(29/6) 29/9 /1½ /6		Do. Deb.	......(70/-) *70/-
Do. Pref....(78/9)	*79/6	Imp. Tob.	.....(78/6) 78/3
Guinness ....(47)	47 *⅛	Lever 7% Pf. (20/6)	20/6
Do. Pref....(11⅞)	*11⅞	Do. 8% Pf. (20/-)	20/-
Jameson Deb.	.....(7½) 7½	Maguire Pref..(50/-)	55/-
City Steam	.....(156) 156	Hibernian Fire.(5/-)	4/10½
Do. Pref.	.....(107) 112½	Irish-American Oil	
Marconi	....(33/4½) *33/-	(19/4½)	19/6
Radio Common	......6 1/16	*Irish Times* 5½%	
D.S.E. Ord....(19½)	19½	(66/6)	*66/6
G.N. Deb.	......(68½) 68	Do. 6½% ..(15/7½)	*15/3
G.S.W. Pref...(56¼)	56¼	Anglo-Egyptian Oil B	
Do. Guar.	........(60) 60		*20/-
		Mex. E. Ord.19/10½	*20/-

* Odd lot. b bid. a asked.
(Last business done given in parentheses.)

IRISH BANKS' RATE.
Discount .... 5 p.c. 5th July, 1923.
Deposit .... 2 p.c. 5th July, 1923.

STOCK EXCHANGE SETTLEMENTS.

Mining contango day	Oct. 6	Oct. 20
General contango day	Oct. 7	Oct. 21
Ticket day	Oct. 8	Oct. 22
Account day	Oct. 9	Oct. 23

BELFAST.

Belfast Exchange closed the week with more activity. Conversion Loan brought 77⅞. Exchequer Bonds 100⅝. National War Bonds 5 p.c., red. 1927, 106, and the 1929 Bonds 105⅜. War Loan 5 p.c. dealt in at 102⅜ and 102¼. Northern Bank "A" improved 1/16 to 5⅛; the "B" Shares were dealt in at 2⅝. Midland Bank 9. Belfast Corporation 5½ p.c. Stock 102⅞. Belfast and Co. Down Railway 4½ p.c. "A" Pref. 85, Great Southern and Western Railway Original 58, Belfast Ropework Co. 89, Brookfield Linen Co. 5 p.c. Pref. 8. Coats Ord. 61s. 7½d., Fine Cotton Spinners 52s. 52s. 3d., Guinness 46½. Arnott and Co. 4½ p.c. Debs. repeated 77. Fulton and Co. 6½ p.c. Pref. 3½, British-American Tobacco Ord. 108s. 1½d.. Dunlop Rubber 9s. 3d., Lever Bros. 7 p.c. Pref. 20s. 9d., Marconis 33s., Treasury Bonds 5½ p.c. 103⅜.

PROVINCIAL EXCHANGES.

BIRMINGHAM.—Market livelier, with several strong features. Standards revived. Rovers better. Singers reacted, after opening 35/-. Triumphs flat. Tyres strong. Austins, 3/10½; do. Deb., 81½; Bluemels, 34/-; Components, 4/3; S.T.D., 4/10½; Enfields, 24/4½; Humbers, 25/-; Napiers, 23/-; do. Pref., 19/9; Rolls Royce, 27/-; Rovers, 11/9; Singers, 32/-; Standards, 43/-; Swifts, 5/6; Triumphs, 25/-; Vauxhalls, 6/3; Dunlops, 9/3.

MANCHESTER.—Textiles finish the week firmly, with Fine Spinners the best feature. Bleachers, 56/6-57/-; do. Pref., 20/9-21/3; Calicos, 33-33/6; do. Pref., 18/-18/3; Bradford Dyers, 74/-75/-; do. Pref., 19/6-19/9; Sewing Cottons, 56/-57/-; do. Pref., 19/6-20/-; Fine Spinners, 51/6-52/-; do. Pref., 19/3-19/6; "Slubbers," 8/-8/3; Coats, 61/-62/-; Ship Canal, 8⅛-8¼; do. Pref., 8 1/16-8¼; Velvets, 29/9-30/3.

DIVIDENDS AND REPORTS.

ALUMINIUM CORPORATION.—Dividend of 7 p.c., less tax, on Preference Stock and shares.

BALMORAL (CEYLON) ESTATES.—Second interim dividend of 7 p.c. on Ordinary shares, less tax.

BAJOE KIDDEL RUBBER AND PRODUCE.—Final dividend of 10 p.c.

BERNAM PERAK RUBBER.—Dividend of 6 per cent., less tax, for the year to 30th June, 1924, on the Preference Shares.

BENGER'S FOOD.—Interim dividend of 9d. per share, free of tax.

CALCUTTA TRAMWAYS.—Interim dividend of 4 per cent. (or 9 3-5d. per share), free of tax, on account of profits for current year.

CANADIAN NORTHERN RAILWAY.—Directors of Canadian Northern Railway Company announce that earnings for half-year ended 30th June, 1924, are insufficient to enable them to declare any interest to be payable on 5 per cent. Income Charge Convertible Debenture Stock on 2nd November next.

COLONIAL BANK.—Dividend at the rate of 8 per cent. per annum, less tax, upon the "A" Shares and the "B" Ordinary Shares for the half-year ended 30th June, 1924.

CARLTON MAIN COLLIERY.—Interim dividend of 1/- per share, tax free.

INTERNATIONAL HARVESTER — Quarterly dividend of 1¼ per cent.

LAURENTIDE COMPANY—Quarterly dividend of 1½ per cent.

NORTH BRITISH CANADIAN INVESTMENT—Interim dividend of 1/- per share, less tax.

PUSING RUBBER AND TIN.—Dividend of 6 p.c., less tax.

RENONG TIN DREDGING CO., LTD.—A dividend of 10 per cent., less tax, on Ordinary shares.

TYSPANE TEA.—Interim dividend of 7½ p.c. on Ordinary shares, less tax.

WEAVER AND COMPANY.—Interim dividend of 8½ p.c. on Ordinary shares.

YATES AND THOM—Dividend of 7½ per cent. actual for year on Ordinary.

LONDON STOCKS QUIET.

GENERAL TONE IRREGULAR

The Stock Markets were very quiet yesterday, business being obviously restricted by the approach of the settlement. The preliminary arrangements of the carry-over in Mines was in progress. The general tone was inclined to irregularity, for while a steady tone was maintained in British Funds, Home Rails were again lower. Oils and Mines were better, but Foreign Government Securities exhibited a lower tendency. In gilt-edged securities British Funds were generally quiet, and at the close showed no material alteration.

FOREIGN GOVERNMENT SECURITIES were dull. Few alterations were marked, but a lower tendency was manifest. French Loans were dull, the Fives lost ¼ on the day at 23¼, but the Fours were held at their overnight quotation. German Bonds weakened. Brazilians were inclined to droop, but a better tendency set in later, and at the close overnight prices were, as a rule repeated. Argentines were steady and unchanged at the finish.

HOME RAILS were dull. Great Westerns dropped further to 105, a fall of ½ on the day, while Midlands were also ½ lower at 96. Southern Preferred Ord. at 81 and the Def. Ord. at 40 were both unchanged. The A Shares lost ½ to 38.

COLONIAL AND FOREIGN RAILS were irregular and lower on balance. Canadian Pacifics dropped a point to 166. Grand Trunks were steady, the 4 p.c. Guaranteed repeating 82, while the Pacific Debs. 4 p.c. at 60 were also without alteration. Mexicans were lower. The Rails finished ½ down at 6½, while the 8 p.c. Pref. at 25 lost a point. The 6 p.c. Pref., on the other hand, were quite steady at 11.

OIL SHARES FIRM.

LEADERS RISING.

The firmer tendency which developed in the Oil share market on the preceding day continued in evidence yesterday, and, although business failed to expand to any appreciable extent, public interest remaining small and transactions being mainly professional in character, higher prices were general among the leaders, while certain of the more speculative favourites also figured. Among the recognised leaders Mexican Eagles again commanded the bulk of attention, a sharp rally occurring later. A fair number of Shells changed hands, and a recovery occurred to overnight level, while Royal Dutch finished firm at a slight advance. Anglo-Persian Ord. further strengthened, but the final price was below the best, and the two Pref. issues recovered. Higher prices were quoted for Burmahs and Anglo-Americans. One of the best features of the market was once more provided by V.O.C. Holdings, in which an active business was transacted at advancing prices. Among other Venezuelans, British Controlled had an easier tendency at one time, but closed with a firm appearance. Closing prices:—

M.U. September 25				
½	Agwi Petroleum	½	½	
⅛	Anglo-American	3⅝	3⅞	+ 1/16
1	Anglo-Ecuadorian	2¾	2⅞	
	Anglo-Egyptian "B"	1	1	
23/0	Anglo-Persian 8 p.c.			
22/6	Do. 9 p.c. 2nd Pref.	22/0	22/6	+0/1½
9⅛	Do. Ord., issued 3¼ p.c.	22/0	22/6	+0/1½
9⅞	Do. 5 p.c. Deb.	91	93	
¾	Apex Trinidad	2½	2⅝	
8⅛	Attock	2¼	2⅜	
8/9	Brit. Borneo Pet. (10/-)	8/3	9/3	
10/0	British Burmah (8/-)	10/3	10/6	
10/9	British Controlled	11/3	11/6	+0/1½
4⅛	Do. Pref.	4½	4⅝	+ ⅛
25/9	Burmah	25/9	26/3	+0/3
3 4⅛	Do. 8 p.c. Pref.	2/9	3/0	
8/6	Caltex	8/6	9/6	
3	Dacia Romano	4½	5	
101	Eagle Transport	100½	101½	
	Do. 7 p.c. Notes	102½		
3/9	Do. Bearer	3/3	3/9	
10½	General Pet. Trinidad A.	15/0	15/6	+0/1½
17/9	Kern River (10/-)	11/6	10/½	-0/1½
16/6	Lobitos	20/9	20/8	+0/6
14/10½	Mexican Eagle	18/3	19/3	+0/9
7/0	Do. Pref.	13/6	16/0	+0/1½
16/0	Do. 7 p.c. Pref.			
27/6	North Caucasian (10/-)	6/9	1/9	
	Peru Syndicate	21/6	22/0	-0/3
27¼	Phœnix	11/9	12/3	
3⅝	Roumanian Consolidated	27¼	28¼	+¼
	Royal Dutch	3⅛	3¼	
24/6	Shell Transport	24/3	24/9	+0/1½
8/0	Do. 5 p.c. Pref. (£10)	2/3	2/9	
8/0	Do. 7 p.c. Pref.	8/0	8/7½	
⅛	Spies (10/-)	6/6	7/0	
3⅛	Steaua Romana			
8¾	Tankers Pref.	2	2	
	Trinidad Central	3/9	3/9	+0/3
	Trinidad Lease	4 1/16		
	United Brit. Trinidad	2/10½	2/10½	+0/4½
	Ural Caspian	2⅛	2⅛	+⅛
	Urox Oil	2⅛	2⅝	
	V.O.C. Holdings			
	Do. 7 p.c. Pref.			

*Ex div. †Ex rights. ‡Cum. div.

BUSINESS DONE.

Agwi Corp. "A"—7/4½. **Anglo-American Ord.**—67/6. **Anglo-Ecuadorian**—47/9, 8/-, 7/9½. **Anglo-Persian Ord.**—47/9½, 8/9, 9/0½; **do. 8 p.c. Pref.**—22/4½, 1½d., 3½d. **British Controlled Common**—10/3, 4½d., 3½d., 6d., 7½d., 5½d.; **do. Pref.**—11/4½, 11/-, 3d., 1½d., *11/-, 2½d., 3½d., 5½d., 6d. **Burmah**—*85/-, 6/6½, *5/7½. **Caltex**—2/9½, 10½d. **Kern River**—15/4½, 3d., 5½d., 3d., 6d., 1½d. **Lobitos**—10½d., 6d., 9d., *21/3, 19/2, 20/-, 20/0½, 4½d., 6d., 7½d., 6½d. **Mexican Eagle Ord.**—19/7½, 10½d., 8½d. **Royal Dutch**—27¼, ⅛, 28/-, 1/9, 7½d., 6d. **Phœnix Oil**—32/-, 1/9, 7½d., 6d. 8/3. **Shell**—78/5½, 7/6, 9½d., 8/1½, 7/2¼, 6/10½, 8, 8/3. **Trinidad Leaseholds**—32/2½. **V.O.C. Holdings**—54/0½, 8½d., 5/-, 4/9, 5/11½, 7½d., 6/6½, 6, 10½d., 6/3, 3½d., 5/8½, 3d.; **do. Pref.**—52/6, 1/3, 10½d.

(*Exceptional bargain at special price.)

TEA SHARES WEAK.

LONG LIST OF FALLS.

The Tea Share market was weak, and the great majority of prices showed a decline. Closing prices:

Amal. Estates	79⅛	— ⅛	Dooloogram	56/6	
Anglo-Ceylon	52/6	+1/0	Dooma Dooma	95/3	—0 1½
Assam Co.	40/1	+0/4½	E.I. & Ceylon	63/9	—0/3
Assam Cons.	20/1½	+0 0½	E. Assam	68/9	—0/9
Assam Front'r	6⅛	+ ⅛	Fast Produce	79/6	+0 4½
Assam Dooars	4 5/16	+ ⅛	Empire	84/0	—0/4½
Asso.T.E.Cy'ln	48/6	—0 6	Galaha Ceylon	79/0	—0/6
Attaree Khat	47/6	—1/6	Imperial	34/4½	—1/4½
Balijan	53/9		Imperial Ceylon	38/1	—0/1½
Bargang	55/0		Jetinga Valley	59/0	
Borelli	87/0		Jhanzie	89/0	
Borhella	16⅛		Jokai	89/3	+0/6
Bowlana	28.0		Jorehaut	88/1½	+0/4½
Brahmapootra	31⅛	— ⅛	Longai Valley	53/3	
British Assam	5⅛		Lungla	42/10½	—0/4½
Brit. Indian	88/4½		Lunuva	46/0	
Budla Beta	62½		Majuli	87/6	— 1 6
Cachar & Dooars	91/0	—1/0	Moabund	59/0	
Ceylon Plant	99/7½	—0 6	Nedeem	78/10½	— 1½
Ceylon Prop.	56/10½	— 1½	NewSylhet	96/10½	
Chargola	38/10½	—0/0	Pandan	20/10½	
Chubwa	93/3	—0/4½	Peacock & Nil.	4/3	
Chulsa	63/0	— 2/3	Poonmudi	4/3¼	
Con. Tea & L.	61½	— ⅛	Rosehaugh Cey	34/7½	—0/4½
Darjeeling	35/4½	+0/4½	Sephinjuri Bheel	15 9	—0 1½
Ditto Cons.	64/10½		Singlo	84/0	
Dejoo	44/4½		Tea Corpn.	27/3	
Doundi	25/0		Travancore	105/0	—1/0
Dimbula Valley	63/9	—10½	U. Planters, C.	70/6	—1/6
Dooars	84/0	—0/3			

BUSINESS DONE:

Amalgamated Estates—39⅛, ⅛, ¼, 9, ⅛. Assam Company—40/4½, 1½d., 40/-, 3d. Assam Cons.—20/3, 20/, 6d., 19/9, 20/-, 3d. Assam Frontier—6⅛, 15, 1⅛, ⅛, ⅛. Anglo-Ceylon—52/6. Assam Attaree Khat—47/6. Brahmapootra—31⅛, 2⅛, 2. British Indian—88/1½, 1/-, 9/-, 6d., 9d., 7/-. Cachar and Dooars—91/-. Ceylon Plant—100/-, 98/9, 9/9, 100/7½. Ceylon Prop.—57/6, 9d., 6/6, 6/-. Chargola—39/-, 6d., 8/9, 6d., 3d. Chubwa—94/3, 3/-. Cons. Tea and Lands—62⅛, 1⅛, ⅛, ⅛, ¼, 2, 1⅛, ⅛, ⅛, ⅛, 2, 60⅛. Darjeeling—35/3, 4½d., 6d. Chulsa—63/-. Dimbula Valley—64/-, 3/6. Dooars—84/6, 4/-, 3/6, 4/6. Doom Dooma—94/6, 6/-. East India and Ceylon—64/-, 3/9, 3/-, 4/6, 3/6, *2/-. Eastern Assam—70/-, 69/6, 7/6. Eastern Produce—79/6, 9/9, 6d. Empire—84/3, 6d., 3/3, 7½d., *2/-, 6d., 3/6, 4/6, *2/6. Galaha Ceylon—39/6, 40/-, 39/6, *3d. Imperial—34/9, 4/-. Imperial Ceylon—38/-, 3½d. Jhanzie—89/-. Jokai—90/-, 89/3, 9/-, 8/. Jorehaut—88/-, 3d., 6d., 7/6, 8/-. Longai Valley—*52/-. Lungla—42/9, 2/-, 3/6. Majuli—89/9, 7/-. Moabund—58/10½, 9d., 9/3, 9/-, 8/9. Nedeem—79/-, 8/-, 6d., 9/9, 8/4½, 9d. Pandan—21/-, 20/9, 7½d., 2/-. Peacock and Nilambe—4/3½, 3d., 4½d., 2d., 2½d., 4d. Poonmudi—4/4, Rosehaugh Ceylon—34/3, 3/3. Sephinjuri Bheel—15/10½, 9d., 7½d., 10½d. Tea Corporation—27/-, 3d., 6d., 3d. Travancore—£5 5/6, 5¼, £5 6/-, 4/-, 9d., 5/6. United Planters, Ceylon—70/6.

(*Exceptional bargain at special price.)

INSURANCE SHARES.

Business done in London—Alliance New, 14⅛; Atlas, £17 13/-, 17⅛; British General, 48/- 6d.; Commercial Union, 21 1/16, 20⅞, ⅞, 1; do. West of Scotland 5 per cent. Deb. Stock, 103; Consolidated Assurance, 41/3; do. "A," 2/4⅛, 3½d.; Employers' Liability, 82/-; General Accident, 7 1/16, ¼; Guardian, 4/6⅛; Licences and General Insurance, 65/6, 7⅛, 4⅛; Liverpool, London and Globe, 83⅛; London Associated Re-Insurance, 6/6; London Assurance, 11⅛, £11 9/6, 1/16; North British and Mercantile 4 per cent. Pref., 81⅛; Northern Assurance, 16¼, ⅛; Phœnix, 12; Prudential "A," 18⅞; do. "B," 38/3, 2½d., 9/-; Royal Exchange, 580; Royal Exchange New Stock, 580, 79; Royal Insurance, £28 13/6, 28⅛; Scottish Union and National, 10⅛, £10 3/-, 10 1/16; Sun, 20 1/16; Victory, 2/9 6d.; Yorkshire, £11 1/-; Associated Re-Insurance, 9/-, 6d.; British Legal Life (10/- paid), 10/4½, 3d.; Union Assurance Society of Canton, 26⅛, ⅛.

Business done in Liverpool—Alliance Assurance, 13⅛; Caledonian Insurance, £15 9/-; Commercial Union, 21⅛; Employers' Liability Assurance, 81/3, 2/-, 1/3; General Accident, Fire and Life, 7⅛; London and Lancs. Insurance, 19⅛, ⅛; North British and Mercantile Insurance, 19⅛; Northern Assurance, 16¼; Phœnix Pelican Shares, 12⅛, 4/6; do. 4 per cent. Deb. Stock, 78⅛; Royal Insurance, 28⅛, ⅛, 5/6; Scottish Union, 10 1/16, ⅛, ⅛; Yorkshire Shares Nos. 1 to 174,368—11. Yorkshire Shares Nos. 190,001 to 233,223—23.

CLOSING PRICES.

The quotations in the following tables were made up at an earlier hour than, and may, therefore, vary to some extent from, those given in our comments:—

CONSOLS, ETC.

Consols	57⅛-57⅜	4½%Conv. Ln.	97⅛-98⅛
War Ln. 3½%	98-98⅛	3½ Treas. Bds.	100⅛-100⅝
do. 4½%	97-98	Irish Lnd.2¾%	59-61
do. 5%	102⅛-102⅛	India 3%	54⅛-55⅛
do. 4% (Tax Free	100-100⅛	do. 3½%	64⅛-65⅛
Fund'g L'n	88⅛-88⅛	do. 5½%	101-102
Victory Bds.	91⅛-92⅛	do. 7%	107-109
3½% Conv. Ln.	77-78	Local Lns.	66-67
		Sudan 5½%	105-107

COLONIAL GOVERNMENT STOCKS.

Alberta 4½ 1943	84-86	Q'sland 4 1940-50	83-85 -1
Aust. Com.5½%	101-102	do. 4½ 1920-5	99-100
do. 6%	104-105	do. 6% 1930-40	103-105
Brit. Col. 4½ 1941	97-98	S. Africa 4% Cns	88-90
Canada 4%	90-92	do. 6%	103-105
do. 4½ 1920-5	101-102	S.A'str'la 4 '40-60	76-78
Cape 3½ Cons.	79-81	do. 5½%	99-101
Ceylon 6%	108-110	do. 6½%	106-108
Natal 3½ '24	81-83	do. 5% 1935-45	99-101
N.S.W. 4½ '22-7	98-100	Victoria 4 '40-60	87-89
do. 5% 1922-7	100-102	do. 5½% 1922-5	100-2
do. 6½% 1922-32	99-101	W.Aus. 4% '42-62	86-88
do. 6% 1930-40	105-108	do. 5½% 1930-40	101-103
N. Zeal'd 4, '29	93-95	do. 5% 1935-45	100-2
Nigeria 6%	114-116	do. 6% 1930-40	103-5

BANKS.

Anglo S. Amer	7⅛-7⅝	Hong Kong	130-134
Australasia	12⅛-12⅝	Lloyds	58 9-59 3
Bank N.S.W.	39⅛-40⅛	Midland	8⅛-8⅜
Do. N. Z.	3-3⅛	Nat. Dis. B	8⅛-9
Barclays A	7⅛-8⅛	Nat Prov(£4)	10⅛-10⅛
Brit. F. Trade	1⅛	Royal of Can	50-52
Do. Overseas	4⅛-5⅛	Stand. S.A.	10⅛-11⅛
Can. of Com.	4⅛-4⅛	Un. Australia	14⅛-15⅛
Char.of India	19⅛-20⅛	Westminster	17⅛-17⅝ +⅛

FOREIGN BONDS.

M.U. Sept. 23.				
100⅛	Argentine, 1886	99	101	
75⅛	Do. 4 p.c. Rescessions	75	76	
89	Do. 5 p.c., 1909	89	92	
44	Brazil 4 p.c., 1889	43	46	
—	Do. Funding, 1908	80	82	
71⅛	Do. 5 p.c., 1914	71	73	
91⅛	Chinese 5 p.c., 1896	91	91	
76⅛	Do. 4½ p.c., 1898	75	77	
68	Do. 5 p.c., 1912	68	70	
102⅛	Czecho-Slovakia Bonds	98	100	
73	Egyptian Unified	76	77	+ ⅛
24⅛	French Loan	73	75	— ⅛
16⅛	Do. 4 p.c.	17⅛	18⅛	
42/3	German 3 p.c.	1⅛	1⅛	
20	Italian Rentes	1⅛	20⅛	
83⅛	Japan 4 p.c., 1905	83	85	
76⅛	Do. New 5 p.c., 1907	78	93	
90⅛	Do. 6 p.c., 1924	90⅛	91	
81	Mexican 5 p.c. '99	45	50	
51	Do. 6 p.c. 10-Y. Treas.	50	60	
3⅛	Peruvian Corporation	3⅛	4	
32⅛	Do. Pref.	32	34	
3	Do. Deb.	88	90	
28⅛	Portuguese 3 p.c.	25	27	
103⅛	San Paulo 8 p.c.	103	105	
—	Spanish 4 p.c.	82	84	
58	Uruguay 3½ p.c.	78⅛	79⅛	

BRITISH RAILS.

105⅛	Great Western	104⅛	105⅛	— ⅛
97⅛	Ldn., Mid. & Scot. Ord.	95⅛	96⅛	— ⅛
—	Do. 4 p.c. Pref.	80	82	
—	Do. 4½ p.c. Red. Pref.	88	90	+1
—	Do. 5 p.c. Red. Pref.	97	99	
—	Do. 4 p.c. Pref., 1923	79	81	
79⅛	Ldn. North-East. 5 p.c. Pref. Ord.			
28⅛	Do. Def. Ord.	77	78	— ⅛
—	Do. 4 p.c. 1st Pref.	27⅛	28	— ⅛
—	Do. 4 p.c. 2nd Pref.	80	82	
76⅛	Metropolitan	78	80	
—	Do. 5 p.c. Pref.	74⅛	76⅛	
80⅛	Do. District	97	100	
82⅛	Southern Pref. Ord.	49	50	
40⅛	Do. Def. Ord.	80⅛	81⅛	
38	Do. "A"	39⅛	40⅛	
9⅛	Do. "B"	37⅛	38⅛	— ⅛
—	Do. 5 p.c. Pref.	8⅛	9⅛	
—	Do. 3 p.c. Red. Pf. '24	99	101	
2⅛	Underground Electric	97	100	
95⅛	Do. Income Bonds	2⅛	2⅛	
104	Do. 6 p.c. Debs.	95	97	
		103	105	

COLONIAL AND FOREIGN RAILS.

87	Antofagasta	87	88	
—	Argentine G.W. Ord.	82	84	
—	Bahia Blanca	79⅛	81⅛	
—	Brazil Railway Common	4⅛	5⅛	
88	Buenos Ayres Gt. S.	88⅛	89⅛	
82⅛	Buenos Ayres and Pacific	84	85⅛	
81⅛	Buenos Ayres and W.	79	81	+ ⅛
165⅛	Canadian Pacific	165	167	— 1
73⅛	Central Argentine	74⅛	76⅛	
62	Central Uruguay	61	63	
—	Entre Rios	80⅛	82⅛	
—	Do. 6 p.c. Pref.	81	83	
—	Grand Trunk 4 p.c. Guar.	80	82	
—	Do. 4 p.c. Perp. Deb.	59	61	
25⅛	Grand Trunk Pac. Deb.	6	7	— ⅛
6	Leopoldina	24	26	— 1
22	Mexican Rails	10	12	
10	Do. 8 p.c. Pref.	4	5	+ ⅛
—	Do. 6 p.c. Pref.	1⅛	2⅛	
1⅛	Mexican Nat. 1st Pref.	161	165	
168	Mexican Nat. 2nd Pref.	88	90	
88	San Paulo Ord.			
	United Havana			

AMERICAN RAILS.

—	Atchison	119	121	
—	Baltimore	70	72	
—	Chesapeake	95	97	
—	Chicago, Milwaukee	14	15	+ ⅛
30⅛	Erie	30	32	
—	Do. 1st Pref.	47	49	
—	New York, Ontario	21	23	
76	Southern Common	76	78	— 1
—	Do. Pref.	84	86	
—	Southern Pacific	106	108	
155⅛	Union Pacific	155	157	

TELEGRAPHS.

23⅛	Anglo-American Def.	23⅛	24	
1⅛	Marconi Wireless Ord.	1⅛	1⅛	— 1/16
1⅛	Do. Pref.	1⅛	1⅛	
1⅛	Do. Debs.	101⅛	103⅛	
6⅛	Do. Marine	6/10⅛	7/1⅛	—0/1⅛
8⅛	Do. Canada	1⅛	1⅛	
10	Oriental Telephone	10⅛	10⅛	+ 1/16
	Radio Corporation			
	Do. Pref. (850)			

MISCELLANEOUS.

26/0	Aboukir Land	1⅛	1⅛	
21/9	Aerated Bread	30/0	32/0	
22⅛	African and East. Trade	22⅛	23⅛	
18⅛	Alianza	1⅛	1⅛	
88	Allsopp £1 Shares	88	90	
3⅛	Do. 5 p.c. Pref.	9 6	9 6	—0/3
9 6	Amalgamated Cotton	3⅛	3⅛	
3⅛	Anglo-Argentine 1st Pref.	£5 0	67 0	+1/0
66/0	Anglo-Chilian Nitrate	1⅛	1⅛	
1⅛	Argentine Northern Land	1⅛	1⅛	
26/0	Do. Southern Land	14 0	15 0	
14/0	Armstrong (W. G.)	14 0	15 0	
17/0	Associated Cement	17 0	17 0	—0/6
16/9	Do. Pref.	16 0	16 9	
8⅛	Assd. Newspapers Def.	8⅛	8⅛	— ⅛
3/0	Bass, Ratcliff 5 p.c. Pref.	91	91	
42/0	Do. Ord.	2⅛	2⅛	
55/6	Bleachers	55 6	56 6	
42/3	Boots	42 3	43 0	
44/9	Borax Con. Def.	44 9	45 9	
7⅛	Bovril Def.	1⅛	2⅛	
27/0	Brazilian Traction	76⅛	76⅛	
26/0	British Portland Cement	58⅛	58⅛	+1
20/0	B.S.A.	26 6	27 0	—0/6
9 9	British Celanese Ord.	9 3	9 6	—0/3
10 0	British Oil and Cake			
85	B.N.B. Land	84	87	
9 3	Brit. Col. Electric Rail	90	93	
—	Do. 4 p.c. Debs.	1/10⅛	2/0	
37 9	British Glass	37 3	38 3	+0 3
90	Brunner Mond	3⅛	3⅛	
72/3	Bryant and May	74⅛	75	
107/6	Bradford Dyers	106 0	108 0	—1/0
34 3	Brit.-Amer. Tobacco	1⅛	1⅛	
108/0	Calico Printers	11 6	12 6	
11/0	Cammell Laird			
81 6	Cargo Fleet	2⅛	2⅛	
53/3	Conta	32 3	32 9	+1/0
—	Courtaulds	18 9	19 0	
—	Court Line	107⅛	1.8⅛	
5⅛	Cunard Ord.	5⅛	5⅛	— ⅛
7/10⅛	Daily Mail Deb.	38⅛	39⅛	
108	Daily Mirror Ord.	8/6	9 6	
—	De la Rue Deb.	106	110	
10 3	Dunlop Rubber	104⅛	108⅛	
—	Do. Deb.	10 6	11 6	—0 3
58/6	Do. Amer. Tire Deb.	19 0	20/0	
50 0	Dorman Long	18 6	19 6	
—	Elder Dempster 6 p.c. Pf.	2⅛	2⅛	
22/6	English Electric	2⅛	2⅛	+ 1/16
—	English Sewing Cotton	3⅛	3⅛	
17 9	Fine Spinners	1⅛	1⅛	
—	Finlay (James)	33/0	35/0	
466	Forestal Land	17 0	18/6	
—	Furness Withy	103	106	
—	General Electric Ord.	465	475	
40 0	Do. Debs.	115	120	
8⅛	Guinness	1⅛	1⅛	
79/0	Do. Pref.	2	2⅛	
13 8	Gramophone Ord.	1⅛	1⅛	
8.0	Harrods	77 0	78/6	—1/0
3 0	Hudson's Bay Ord.	13 9	14 9	
20 9	Imperial Tobacco Ord.	7 9	8/9	—0/3
—	John Brown	7⅛	8⅛	
27 0	Do. (15/- paid)	20/3	21/3	
4⅛	Lautaro Nitrate	104	106	
39 0	Lever 7 p.c. Pref.	97	99	
—	Lever 7 p.c. Debs.	1⅛	1⅛	
27 0	Lever 5 p.c. Debs.	4⅛	4⅛	
23 0	Lipton	36 0	37/0	
65 0	Lyons (J.)	2	2⅛	
—	Lagunas Nitrate	1⅛	1⅛	
—	Linen Thread Ord.	74 0	76/0	+1/3
4/10⅛	Lister Ord.	65 0	66 0	+1/0
—	Liverpool Nitrate	28/10⅛	29 1⅛	
18	London Nitrate	5 0	5/6	
—	Mackintosh (J.) Pref.	1⅛	1⅛	
—	Maypole Def.	17	2⅛	
18/6	Mond Nickel Pref.	71	75	
23/3	Mexican Trams	66	70	
20 9	Do. Bonds	23 3	24/3	
—	Do. L. and P. Bonds	20 8	21/6	
20/3	Niger Pref.	8⅛	9/3	
1	Nobel Ord.	1⅛	2⅛	
—	Do. Pref.	1	1⅛	
10/6	Do. Def.	295	305	
—	Parent Tyre Def.	⅛	⅛	
33/9	Do. Ord.	17/6	19/0	
—	Pease and Partners	1⅛	1⅛	
27/0	P. and O. Def.	98	100	
27/0	Pekin Syndicate	1⅛	1⅛	
34 9	Peter Walker Ord.	1⅛	1⅛	
23 6	Platt Bros. Ord.	34/0	35 0	
40/0	Royal Mail Ord.	1⅛	1⅛	
97	Rio Negro Lands	1⅛	1⅛	
34 9	Rolls Royce	1⅛	1⅛	— 1/16
—	Rosario Nitrate	98	100	
1⅛	Salt Union	1⅛	1⅛	
88/6	South Durham Steel	111	113	
20/3	San Paulo Tram Deb.	25 0	27 6	—0/9
—	South African Breweries	68 0	70/0	
2	Shawinigan Water Debs.	1⅛	1⅛	
3⅛	Santa Rita Nitrate	1⅛	1⅛	
—	Santiago Nitrate	1⅛	1⅛	
18/3	Selfridge 6 p.c. Pref.	72/0	73 9	—0/9
—	Siemens	4⅛	4⅛	
—	Smithfield Arg. Meat	15/0	16/0	
—	Spratt's Patent	1⅛	1⅛	
5 3	Sunday Pictorial Ord.	1⅛	1⅛	
28 0	Tilling Ord.	1⅛	1⅛	
5⅛	Do. 8½ p.c. Cum. Pref.	8 0	8/0	—0/3
—	Tarapaca Nitrate	4⅛	4⅛	
15/0	Union Cold Storage Pref.	28 0	21/6	
28 0	United Alkali	8⅛	8⅛	
240	United Steel	245	250	—1
—	Vickers Ord.	1⅛	1⅛	
—	Van Den Berghs			
—	Do. Pref.			
—	Walker (John) Pref.			
—	Wallpaper Def.			
—	Watney Combe Def.			
—	Weardale Iron C.P.O.			

* Ex div. † ex bonus; ‡ ex rights.

OIL OUTPUT.

Mexican Eagle Oil Co.—Production for the week ended 27th September, 1924, was 109,000 barrels. About 5,000 barrels daily were shut in, owing to congested storage.

Trinidad Leaseholds—Oil produced during September 22,750 tons. Oil purchased during September from other companies 11,000 tons.

TRAFFICS.

East India Tramways.—September—£3,875, increase £101.

LONDON MINING MARKET STEADY.

BUT BUSINESS REMAINS SMALL.

With the preliminary arrangements for the carry-over in Mines in progress and the week-end approaching, business in the Mining Market was very limited yesterday. Thanks mainly to the firmness of the gilt-edged market, the tone, however, kept very steady, and some evening-up transactions over the account helped to put prices better here and there. With regard to Kaffirs, the good class descriptions are now on an investment basis, and, despite the talk of possible political and labour troubles, are being bought for dividends. The leading counters were not much in evidence, but "Johnnies" were a good market, and Union Corporation held their ground, while Mozambique and "T.C.L." were in request, and closed higher on balance. Johannesburg was still adopting a waiting attitude, except that a little support was forthcoming from that quarter for lower-priced descriptions, among which Durban Deep stood out prominently, while Simmer and Jack were being quietly absorbed. East Rand were easier. In the Rhodesian department, Cam and Motor continued a centre of interest. Sherwood Starr were again in request, and Chartered further strengthened, but Shamva were unaffected by the issue of a circular giving the summary of Dr. Malcolm's report, which is couched in more or less general terms. Tanks were steady, but Zambesia were subject to profit-taking. Paris was inclined to lend a little support for specialities, and De Beers Def. at one time advanced sharply, but closed below the best and stood above the overnight's level. Other Diamonds were steady. The price of tin fell back £2 17s. 6d. to £242 10s. per ton. Rio Tintos, among Coppers, were better. Elsewhere Mexico Mines were strong, a good demand lifting the quotation appreciably. Closing prices:—

SOUTH AFRICAN.

M.U. Sept. 22.			
1⅛	Anglo-Amer. Corp.	1⅛-1⅛	
14/6	Anglo-French	14/6-15/0	
3⅛	Brakpan	3⅛-3⅛	
1⅛	Cent. Min'g (£8)	11⅛-11⅛	
12/9	Central W'st(3/)12/10⅛	13/1	—/1⅛
3⅛	City Deep	3⅛-3⅛	
2⅛	Con. Goldfields	2⅛-2⅛	
12 6	Cons. Main Reef	12 6-13 0	—0/3
14/3	Cons. Selec. 10/	14/3-14/9	
2⅛	Crown Mines(10/)	2⅛-2⅛	
21 9	Durban Deep	22/9-23/3	+0 6
12/10⅛	E. Rand Prop.	12/4⅛-7⅛	—/1⅛
3⅛	Geduld	3⅛-3⅛	
11 6	Gen. Mining	12 0-12 6	
6⅛	G. M. Investment	9/0-10/0	
6⅛	Government Mines	6⅛-6⅛	
11/6	H. E. Prop	11/3-11/9	
3⅛	Johan'burg C'ns	38/3-38/9	+0/3
4 0	Kleinfontein	4 9-5 3	
1⅛	Knight's	1⅛-1⅛	
21/3	Langlaagte Estate	21/0-21/6	
3⅛	Meyer & Charlton	3⅛-3⅛	
3⅛	M'dersfontein (10/)	3⅛-3⅛	
3⅛	Modder B (£1)	3⅛-3⅛	
3⅛	Modder Deep (£5)	3⅛-3⅛	
1⅛	Modder East	1⅛-1⅛	
1⅛	New State Areas	1⅛-1⅛	
7/6	Nigel	7 0-8 0	
3⅛	Nourse Mines	8 0-9 3	
3⅛	Rand Mines (5/)	3⅛-3⅛	
10/0	Randfontein	10/3-10/9	—0/3
1⅛	Rob'son D A (1/)	1⅛-1⅛	
36 3	Robinson Dp. B	36 3-36/9	
12/0	Rose Deep	11/9-12/3	
11⅛	Sabie (3/)	10/10⅛-11/1⅛	+1/1⅛
3⅛	S.A. Gold Trust	3⅛-3⅛	
2⅛	Springs Mines	2⅛-2⅛	
11/6	Sub Nigel	11/0-11/6	
2⅛	Trans. and Del. B	2⅛-3⅛	
1⅛	Trans.Con.L(10)	13 3-13 9	+0/9
42/0	Union Corp(12/6)	42/3-42/9	
22/0	Van Ryn	23/3-23/9	
3⅛	Van Ryn Deep	3⅛-3⅛	+ ⅛
21/0	Vereeniging	20/6-21/0	
11/6	Village Deep	11/7-/10⅛	+0 3
25/9	West Springs	25/7⅛-10⅛	—0/3
6/6	Do. Options	6/0-6/6	
19/0	Wit'ersrand Deep	19/3-20/3	

RUSSIAN.

5/0	Lena Gold	6/6-7/6
5/0	RussoAsiat.Cns. 4/10⅛-5/1⅛	
3/6	Russian Mining	3/6-4/6
5⅛	Siberian Props	5/0-6/0
⅛	Spassky	⅛-⅛

RHODESIAN.

M.U. Sept. 22.			
5/9	Bechuanaland Ex.	5/4-6/0	
2⅛	Cam and Motor	2⅛-2⅛	+ 1/16
11/1⅛	Chart'd B.S.A.	11/4⅛-/7⅛	+/1⅛
2/9	Falcon		
22/3	Gaika Gold	21/9-22/3	
12/9	Globe & Phœnix(5/)	12/9-13/3	—0/3
7/4⅛	Gold F. Rho. (10/)	7/0-7/6	
1⅛	Lonely Reef	1⅛-1⅛	
⅛	Rezende	⅛-⅛	
2⅛	R. Broken Hill (3/)	2⅛-2⅛	
11/3	Selukwe (2/6)	10/3-10/9	
1⅛	Shamva Mines	1⅛-1⅛	
3⅛	Sherwood Starr	3⅛-4	+ 1/16
26/0	Tanganyika	24/6-25/0	
34/9	Vic. Falls Ord	34/9-35/3	
30/7⅛	do. Pref.	34/6-35/6	
15/9	Wankie Col. 10/	15/3-16/3	
4 9	Willoughby	4/3-4 9	
17/6	Zambesia Expl.	16/9-17/3	—/4⅛

DIAMOND.

⅛	Angola Diamond	1⅛-1⅛	
17/3	Con. D. S. W. A.	17/0-17/6	
11⅛	De Beers Def.	11⅛-11⅛	+ ⅛
11⅛	do. Pref.	11⅛-11⅛	
2⅛	Jagersfontein	2⅛-2⅛	
⅛	N. Val. River	⅛-⅛	
8/3	Premier Pt. (5/)	8⅛-⅛	

AUSTRALIAN.

⅛	Amal. Zinc	⅛-1	
13/3	Associated	12/9-13/3	
24/6	Broken Hill Prop	1⅛-1⅛	
1⅛	B. Hill Sth. (New	1⅛-1⅛	
1⅛	Electro Zinc Pref	1⅛-1⅛	
13/6	Ivanhoe	13/6-15/6	
17/0	Lake View (10/-)	16 0-17/6	
1⅛	North Broken Hill	1⅛-1⅛	
14 0	Sulphide Ord.	13/0-14/0	
12/0	South Kalgurli	11 9-12/0	
22/9	Zinc. Ord. (10/-)	22/3-23/9	+0/6
2⅛	do. Pref.	2⅛-2⅛	

TIN.

M.U. Sept. 22.			
16/3	Anglo-Con. (10/-)	14/9-15/3	
4⅛	Aramayo Mines	4⅛-4⅛	+ 1/16
1⅛	Bisichi	10/0-10/6	
3/0	East Pool (5/)	4/9-5/3	
2⅛	Gopeng	2⅛-2⅛	
28/3	Ipoh	26/9-27/9	—0/3
18/0	Kaduna Synd (5/)	16/9-17/3	
2⅛	Kamunting	2⅛-2⅛	
2⅛	Kramat Pulai	2⅛-2⅛	
2⅛	Malayan T.D.	2⅛-2⅛	
16/1	Mongu	2⅛-2⅛	
10/9	Naraguta	16/9-16/6	
1⅛	Pahang (5/-)	1⅛-1⅛	
1⅛	Rambutan	10/9-11/3	
15/1⅛	Renong	1⅛-1⅛	
5⅛	Ropp (4/ Shs)	1⅛-1⅛	
5⅛	Siamese	15/6-16/0	
6⅛	South Bukeru	3⅛-3⅛	
31/3	Tavoy	6 6-6/6	
2⅛	Tronoh	30/9-31/3	—0/6
		2⅛-2⅛	+ 1/16

COPPER.

16/0	Arizona (5/-)	3⅛-3⅛	
3⅛	Mount Elliott(£5)	3⅛-3⅛	
1⅛	Mount Morgan	1⅛-1⅛	
19/9	Mount Lyell	8/6-9/6	
1⅛	Namaqua	20/0-21/0	
34	Rio Tinto (£5)	33⅛-34⅛	+ ⅛
11/6	S. American (2/)	11/6-12/0	

WEST AFRICAN.

9/6	Ashanti Gold (4/)	8/9-9/3
9/6	Fanti Cons. (8/)	9/0-9/6
13/3	Gold Coast Amal.	14/6-15/0
4/3	Taquah & Abosso.	4/0-4/6

MISCELLANEOUS.

25/3	Bingo Pref.	24/6-25/6	—0/6
13/3	Brit. Platinum	13/6-14/3	
11⅛	Burma Corp	12/9-13/0	+1/1⅛
7/3	Champion Reef	7/0-7/6	
18/0	Colombian Props	19/6-20/6	
3⅛	Corderoy Synd.	4 0-4/6	+0/6
2⅛	Huronian Belt	2⅛-3	
10 3	Keeley Silver	9/9-10/3	
9/0	Kirkland Lake	9/0-9/6	
4⅛	Mexico Mines	5⅛-5⅛	+ ⅛
3⅛	Minerals Separ't'n	3⅛-4	
12/0	Min. Crp. of Can.	11/9-12/3	—0 3
12/6	Mysore 10/	12/3-13/0	—0 3
—	Nat. Min. (f.p.)	6/1⅛-6/4⅛	
5/9	Nundydroog	7/9-8/3	
13/3	Ooregum	13/0-14/0	
8/3	Oroville	9/0-9/6	
19/0	Porcupine Gold	18 0-19/6	
19/0	St. John Del Rey	18/0-18/6	
22/8	San Francisco	24/3-24/9	+0 3
8/0	Santa Gertrudis	8/6-9/0	
—	S. Amer. G. Areas	3⅛-1	
5/10⅛	Vipond	5/7⅛-10⅛	
1⅛	Waihi Gold	1⅛-1⅛	

* Ex. Dividend. † Ex. Rights.

BUSINESS DONE:

Akim—10/11⅛, 11/3. **Anglo-American Corp.**—23/5⅛, 9d., 4/-, 3/4⅛. **Brakpan**—66/10⅛, 3d., 6⅛d. **British South Africa (Chart.)**—11/3, 5⅛d., 6d., 1⅛d., 4⅛d., 8⅛d., 6⅛d., *7⅛d. **Cam. and Motor**—55/5⅛, 1⅛d., 9d., 4/8⅛, 5/-, 2/9⅛. **Central Mining**—11⅛, ⅛, ⅛, ⅛. **City Deep**—68/-, 11⅛d., *11⅛d. **Consol. Gold Fields**—18/9, *3d., 4⅛d., *7⅛d., 4⅛d., *7⅛d., 5⅛d. **Consol. Main Reef**—12/10⅛. **Consol. Mines Selection**—14/10⅛, 3d., 7⅛d., 6⅛d. **Corderoy Synd.**—4/-, 3/11⅛, 4/0⅛, 1⅛d., 2⅛d., 3⅛d. **Crown Mines**—51/-. **Durban Rood. Deep**—*22/3, 9d., 3/1⅛, 2/8⅛. **East Rand Prop.**—12/7⅛, 10⅛d., 9d., 8⅛d., 9⅛d., 6d., *4⅛d., 3d. **Geduld**—62/6, 3/1⅛. **General Mining**—12/6, 11/10⅛, 12/-. **Government Areas**—6⅛. **Huronian Belt**—58/9, 9/6. **Johannesburg Invest.**—35/4⅛, 6d., 5/-, 3d., *4/6, 7⅛d. **Kirkland Lake**—9/-. **Langlaagte**—21/-. **Modderfontein "B"** (5/- shares)—27/6, 7/-, 6/6⅛. **Modderfontein Deep (5/- shares)**—45/7⅛, 3/9. **New Kleinfontein**—4/9, 5/-. **New Modderfontein**—*76/10⅛, 7/3, 6/10⅛, 5/7⅛. **New State Areas**—31/6, 3/3, 1⅛d. **Nourse**—9/-, 9/0⅛, 8/9⅛. **Pengkalen**—36/9, 7/-, 6/10⅛, 6d., 1⅛d., 9d. **Rand Mines**—56/10⅛. **Randfontein Estates**—19/4⅛, 7⅛d., 9d. **Robinson Deep "B"**—36/9, 6d., 3d., 7⅛d. **Ropp Tin**—15/9, 8⅛d., 10⅛d., 6d., 7⅛d. **Rose Deep**—12/-. **Russo-Asiatic**—5/-, 4/11⅛, 5/0⅛, 4/10⅛. **Selukwe Gold**—10/5⅛, 6d., 7⅛d., 4⅛d., *10/, 3d., 3⅛d., 7⅛d. **South American Copper**—11/9, *10⅛d., 7⅛d., 12/-, 6d., 9⅛d., *12/0⅛, 6d., 11⅛d. **Springs**—51/10⅛, *50/7⅛, 1/6⅛. **Tanganyika**—25/-, 4/9, *6d., 10⅛d. **Union Corporation**—42/9, 3d., 7⅛d., 4⅛d., 6d. **Van Ryn**—23/5⅛, 7⅛d., 6d., 3d. **Van Ryn Deep**—70/-. **Village Deep**—11/7⅛, 9d., *10⅛d. **West Springs**—*25/6, 9d., 6d., 7⅛d., *6/-, 10⅛d. **Zinc Corp.**—23/-, 3d., 1⅛d.

(*Exceptional bargain at special price.)

DEALINGS IN LONDON MARKET.

The following dealings among active stocks and shares were "marked" in London yesterday:—

Consols—57⅛, ⅛, ⅛, ⅛, ⅛, ⅛. **3½ p.c. War Loan**—98⅛, ⅛, ⅛, ⅛. **5 p.c. War Loan**—102⅛. **War Loan**—97⅛, ⅛. **4 p.c. War Loan**—100⅛, ⅛, ⅛, ⅛. **Funding Loan**—88⅛, ⅛, ⅛, ⅛. **Victory Bonds**—91⅛, 2, 1⅛, ⅛. **Conversion Loan 3½ p.c.**—77⅛, ⅛, ⅛. **India do. 4½ p.c.**—98⅛, ⅛, ⅛. **India 4½ p.c.**—86⅛, ⅛. **India 7 p.c. Loan**—108⅛, 7⅛. **Australia 6 p.c. Stock**—105, 4⅛. **South Australia 5 p.c. Stock**—101⅛, 1⅛, ⅛, ⅛. **South Africa 6 p.c.**—103⅛. **Japan 6 p.c. Sterling**—91⅛, ⅛, 1, ⅛. **Aerated Bread**—25/10⅛, 7⅛d., 9d. 10⅛d. **African and Eastern**—30/7⅛, 3d., 10⅛d. **Amalgamated Cotton**—9/-, 8/7⅛, 9/-. **Amalgamated Press**—44/10⅛, 3/6, 7⅛d., 4/-. **Anglo-Ceylon Rubber**—58/6. **Anglo-Dutch Rubber**—41/4⅛, 9d., 6d., 2/-, 1/3. **Armstrong**—14/6, 9d. **Assoc. Cement**—17/-, 16/10⅛, 9d., 4⅛d., 6d. **Associated Newspapers Def.**—3⅛, ⅛, ⅛, ⅛. **Baldwins Ord.**—15/1⅛, 15/-, 4⅛d. **Barclays Bank "A"**—8, ⅛; **do. "B"**—53/10⅛, 4/1⅛, 3/10⅛, 9d., 4/-. **Bovril Def.**—43/6. **Brazilian Traction**—56⅛, 7, ⅛, 6⅛, 7⅛, ⅛, ⅛, ⅛. **Brit. Amer. Tobacco**—108/-, 3d., 7/6, 9d., 8/3, 7/4⅛. **British Oil and Cake**—19/1⅛, 7⅛d., 19/-, 4⅛d. **British Overseas Bank**—£5 2/9. **Brunner Mond**—37/6, 7⅛d., 8⅛d., 9d. **Bryant and May**—49/9, 1⅛d., 6d., 4⅛d., 7⅛d., 3d. **Buenos Ayres Great Southern**—*86⅛, 9⅛, ⅛. **Buenos Ayres Western Ord.**—80, 79⅛. **Buenos Ayres Pacific**—85⅛, ⅛, ⅛, ⅛, 5. **Calico Printers**—32/9, 7⅛d., *1/9. **Canadian Pacific**—166⅛, 6, ⅛, ⅛, ⅛. **Central Argentine Cons.**—75, ⅛, ⅛, 4⅛, 5, ⅛, *4⅛. **Coats**—*61/-, 2/-, *1/3, *1/-. **Cook (St. Paul's) Ord.**—20/10⅛, 1/-, 3d., 1⅛d., 20/10⅛; **do. Part. Pref.**—22/6. **Cory (Wm.)**—42/6. **Courtaulds**—55/3, 9d., 7⅛d., 10⅛d., 5/-, 6d., *1⅛d., 10⅛d., *6d.; **do. 5 p.c. Pref.**—18/10⅛. 9d., 9⅛d., *7⅛d., 8⅛d., 6⅛d., *6d., 8⅛d. **Crosse and Blackwell**—2/6, 3⅛d., 6⅛d., 7⅛d. **Crosse and Crosses and Winkworth Pref.**—7/-, *8/7⅛, 9d. **Cunard Ord.**—19/3, 1⅛d., 19/-, 1⅛d.; **do. Debs.**—104. **Daily Mail Trust Debs.**—*108, 7⅛, *⅛, ⅛. **Daily Mirror Ord.**—5⅛, ⅛, ⅛, ⅛. **Dorman Long**—11/1⅛, 11/-, 11/0⅛, 3d., 11/-. **Dunlop Ord.**—9/2⅛, 1⅛d., 3⅛d., 2⅛d., 4⅛d., 3⅛d., 1⅛d., 3⅛d.; **do. Debs.**—107⅛, 8, 7⅛, 8. **Edison Swan**—5/3, 5⅛d., 6d., 4⅛d., 9d., 7⅛d., 6⅛d. **Elder-Dempster 6 p.c. Pref.**—19/6, 3d. **Fine Cotton Spinners**—51/10⅛, 9d., *1/-, 6d., 3d., 10⅛d., 9d. **Finlay (James)**—70/9, 1/6, 1/-, 3d. **Forestal Land**—22/1⅛, 4⅛d., 6d., 2/-. **General Electric Ord.**—17/9; **do. Debs.**—103⅛, 4⅛, ⅛. **German 3 p.c.**—31/6, 3d., 2/-, 1/9, 30/6, 2/6, 1/-, 2/6; **do. 3½ p.c.**—19/9, 20/6, 3d., 4⅛d., 19/9, 18/3; **do. 4 p.c.**—*18/9, 22/-, 1/2⅛, 20/9. **Grand Central Rubber**—20/9, 7⅛d. **Grand Trunk Pac. 4 p.c. Deb.**—59⅛, 60, ⅛, 59⅛, ⅛, *9, ⅛, 59⅛, ⅛, 9. **Great Western Rail**—102⅛, 1⅛, 2, 1⅛, 2, 1⅛. **Great Western 5 p.c. Pref.**—105, ⅛, ⅛, ⅛, *5, ⅛, 4⅛. **Guinness Ord.**—471⅛, 70, 2. **Harland and Wolff 6 p.c. Pref.**—7/4⅛. **Harrod's Ord.**—41/6, 1/-, *40/6, 1/1⅛, 40/9. **Hudson's Bay Ord.**—5⅛, ⅛, ⅛, ⅛, ⅛, ⅛. **Hungarian 7½ p.c. (1924)**—87⅛, ⅛, ⅛, 7, *⅛. **Imperial Tobacco**—78/6, 7/10⅛, 8/-, 1⅛d., 6d., 3d., *7/9, 8/2⅛, *7/7⅛, 8/1⅛, *6d., *1⅛d.; **do. Canada**—27/3, 6d., 4⅛d., 7/-, 3d., 7/-. **Jute Industries**—5/3⅛, 7⅛d. **Kassala Cotton**—15/9. **Lever 7 p.c. Pref.**—20/6, 4⅛d., 6d., 7⅛d., *4⅛d., 5⅛d., *1⅛d., 6⅛d., 8d., 5⅛d., 6d.; **do. 8 p.c. Pref.**—19/10⅛, 20/1⅛, 20/0⅛, 20/-; **do. 7 p.c. Debs.**—104⅛, ⅛, 5, ⅛. **Linggi Rubber**—33/1⅛, 1/10⅛. **Lipton Ord.**—27/-, 1⅛d. **Lister Ord.**—27/4⅛, 7/-, 6/6, 7/3. **Lloyd's Bank**—59/1⅛, 4⅛d., 3d., 6d. **London Asiatic Rubber**—3/6, 7⅛d., 8⅛d., 6⅛d. **London, Midland and Scottish Ord.**—96⅛, ⅛, ⅛, ⅛, ⅛, ⅛, 6. **London and N.E. Pref.-Ord.**—78, ⅛, 8, 7⅛, 8, ⅛, *7⅛, ⅛, 8, *7⅛, ⅛, ⅛; **do. Def.-Ord.**—27⅛, ⅛, ⅛, 7⅛, ⅛, *⅛, ⅛, 8⅛. **Lyons (J.) and Co. Ord.**—93/1⅛, 1/6, 3/1⅛; **do. 7 p.c. Pref.**—25/1⅛, 6/-, 5/6. **Malayalam Rubber**—35/9, 6d., 10⅛d. **Marconi Ord.**—33/-, 2/6, 9d., 3/3, 1⅛d., 2/-, 3d., 6d.; **do. Debs.**—102, 3; **do. Canada**—7/1⅛, 6/10⅛. **Maypole Def.**—5/4⅛, 3d., 5⅛d., 1⅛d., 3⅛d., *4⅛d., 3⅛d., 3d. **Metropolitan Rail**—75, 4⅛, ⅛, ⅛, 5. **Metropolitan District**—49⅛, ⅛, ⅛. **Midland Bank**—8⅛, ⅛, ⅛, ⅛, *⅛. **Mond Nickel**—45/3, 1⅛d., 5/-, 4/6. **Nat. Prov. Bank (£3⅛)**—9⅛; **do. (£4)**—10⅛, ⅛, £10 14/3, 10⅛, ⅛, £10 14/3. **Nestle 8 p.c. Pref.**—25/7⅛, 4/7, 3/9. **Niger 6 p.c. Pref.**—14/6, 4⅛d. **Nobel Indus.**—24/-, 3/9, 8⅛d., 9d., 4/-, 3d., 4⅛d., *3d., 20/10⅛, 7⅛d.; **do. Deferred**—9/3, 8/10⅛, 6d.; **do. Pref.**—*41/-, 1⅛d. **Parent Ord.**—21/6, 21/0⅛. **Peruvian Corp. Pref.**—33⅛, ⅛, ⅛, ⅛. **Platt Bros. Ord.**—33/9. **P. and O. 5 p.c. Debs.**—99⅛, ⅛, ⅛, 100. **Prussian Consols 3½ p.c.**—24/-. **Radio Corp. Common**—6⅛, £6 2/9, 6⅛; **do. Pref.**—10⅛. **Rubber Trust**—29/1⅛, 3⅛d., 9d., 1⅛d., 4⅛d., 3d., 4⅛d., 6d. **Selfridge Ord.**—27/3, 8/-; **do. Pref.**—24/6, 9d. **Smithfield and Argentine**—14/0⅛. **Southern Rail Pref.-Ord.**—80⅛, ⅛, 1, *80⅛, ⅛, ⅛, 1, 80⅛; **do. Def.-Ord.**—40, 39⅛, ⅛; **do. Ord. "B"**—8⅛, 9, 8⅛, *⅛, ⅛, ⅛. **Sudan Plantations**—6⅛, ⅛, ⅛, ⅛, *⅛, ⅛, ⅛. **Sunday Pictorial Ord.**—73/1⅛, 4/4⅛, 3/9, 2/6, 1/3, 10⅛d., 3/1⅛. **Swedish Match "B"**—8⅛, £8 12/-, 8⅛, ⅛. **Turkish Unified**—17⅛. **Underground Elec.**—52/9. **Underground Income Bonds**—95⅛, ⅛, ⅛, ⅛. **Union Cold Storage 6 p.c. Pref.**—20/9, 7⅛d., 6d., 10⅛d., 6d. **United Dairies**—33/7⅛, 4⅛d., *3/-, 10⅛d. **United of Havana Rail**—89, 8⅛, ⅛, 9⅛, 8⅛, 4⅛d., 7⅛d. **United Serdang Rubber**—3/8, 3/-, 6d., 3/-. **United Tobacco**—83/1⅛, 3d., 6d. **Vickers**—9/-, 8/10⅛. **Watney Coombe Def.**—*24⅛, 5, 6, ⅛, 7, 8⅛, 7. **Westminster Bank**—17⅛, *⅛, ⅛, £17 4/-, 17⅛, ⅛, ⅛. **Whiteley (Wm.)**—69/3, *9/-, 9/-. **Workman Clark Debs.**—24⅛.

(*Exceptional bargain at special price.)

RAND GOLD PROFITS FOR SEPTEMBER.

City Deep, £67,571 (£65,901); Cons. Main Reef, £14,209 (£10,396); Crown Mines, £84,471 (£99,687); Durban Roodepoort Deep, £4,033 (£709); Ferreira Deep, 6,394 (£6,132); Geldenhuis Deep, 4,544 (£2,689); Modderfontein B, £59,248 (£59,536); Modderfontein East, £3,486 (£3,024); New Modderfontein, £160,236 (£145,155); Nourse, £5,470 (£4,618); Robinson Gold, £2,026 (£2,367); Rose Deep, £11,465 (£14,620); Village Deep, £11,775 (£10,118); Witwaters Gold, £3,205 (£3,027).

(Profits for August given in parentheses.)

General Note.—The valuation of gold has been taken at £4 12/- per fine ounce, less 2/9 for exchange and realisation charges.

INDUSTRIALS QUIET.

HARROD'S B.A. ISSUES IN DEMAND.

Industrial and Miscellaneous markets closed the week very quietly. The process of levelling up accounts was responsible for a little selling here and there, but there were no signs of weakness in any direction. Bright spots were not lacking, a notable feature in this respect being the renewed demand for Harrods B. A. issues. The Ords. changed hands freely and on balance were another 6d. to the good at 10s., the Prefs. putting on 3d. to 19s. 9d., while the Def. were in request and rose to 1⅞ bid. The Parent shares were not quite so good and lost a few pence to 41s. 3d. Catering and Foodstuffs were not prominent. Liptons closed 3d. better at 27s. 3d., but Maypole Def. drooped to 5s. 3d. A slight rally was seen in Tate and Lyles, the final quotation being 1s. better at 46s. Business dried up in Textiles, the leaders closing without quotable alteration. Courtaulds were at one time easier at 55s., but recovered later to 55s. 6d. A small inquiry for Listers, which have not been very active of late, helped the price forward 9d. to 27s. 6d., this proving the best spot in the whole group. The Celanese issues were off colour and again tended downwards. Wardle and Davenports were no better than 61s. 3d. Hinde and Hardys continued in quiet request around 27s. 6d. In Tobaccos, B.A.T.'s lost 1s., United Souths 6d., and Imperials 3d. Copes also inclined to sag and on balance lost the turn at 61s. 6d. News descriptions were fractionally lower, but relief was seen in the renewed support for Allieds, which changed hands freely and closed rather buyers at 12s. 3d. The Prefs. were firm at 19s. 9d., with business at the level £1. Among Miscellaneous counters, Cements came on offer and gave way sharply to 16s. 6d., a fall of 6d. on the day. Roneos closed steady at 19s., the 10 p.c. Prefs. enjoying support and improving to 23s. 3d. Boots were a good spot and rose to 6. Profit-taking in Dennis Bros. was again in evidence, and the shares fell a further 9d. to 36s., but otherwise Motors were steady. Rovers rallied somewhat and finished 3d. higher at 12s., while Singers were wanted and changed hands up to 33s. 3d. Wireless counters were neglected. Radio Corporations were not so good at 6¼, while Marconis did not move.

Banking and Insurance securities showed no special movements. A few more Prudential "B" came out, and the quotation slipped back 1s. to 38s. A moderate turnover was seen in Cunards, which, however, lost the turn to 19s., but Court Lines were wanted and gained 6d. to 32s., with unsatisfied buyers still in the field. There were no quotable alterations among the remainder of the Shipping list. Further support was forthcoming for Sudans, which proved in very short supply, and they closed firm at 6⅜, or 1/16 to the good. A dull tone prevailed in the Iron, Coal and Steel group, dealers reporting desultory selling. Declines were in no instance severe. Brewery Stocks made an irregular showing. Further lines of Watney Deferred came on the market, causing the price to recede 2 to 247½, while City of Londons lost another 1/16 to 2⅛. The Prefs. of the latter, however, were in demand, and they closed 1½ to the good at 93. Hodgsons rallied ½ to 11⅛. Activity among Whiskey Stocks has died out, and quotations were barely steady at the old levels. Hotel Ords., especially the moderate-priced varieties, continued to change hands freely. Waldorfs were notably good.

RUBBER SHARES BETTER IN TONE.

RISE IN RAW RUBBER.

A fair amount of business was transacted on the Rubber Share market yesterday. A decidedly better tendency was in evidence, and the majority of alterations were in favour of holders. The price of rubber rose to 15½d. per lb. Closing prices:—

M.U. Sept. 25			
41/3	Anglo-Dutch	41 6	—0/3
2 7⅛	Anglo-Java	2/8	
21 0	Anglo-Malay	21 0	—1/0
3/7⅛	Bertam Cons.	3 9	
2 7⅛	Bukit Mertajam	2 8⅛	+0/2⅛
1⅛	Bukit Sembawang	1/8	
13⅛	Damansara	13/6	
19 6	Grand Central	20 7⅛	+0/7⅛
2 4⅛	Highlands	2 7	
2⅛	Kamuning	2 5	
3 9	Kepong	2 6	
3⅛	Kuala Lumpur	4 0	+0/2⅛
1⅛	Labu	36/0	+3/3
—	Linggi	2⅛	
1⅛	London-Asiatic	33 1⅛	
—	Malacca	3 7⅛	
.34/3	Malayalam	35/9	+1/3
2 9	Merlimau	2 9	
—	Moolie Valley	10/3	
2 3	Port Dickson	2 4⅛	
30/0	Rubber Trust	29/3	+0/1⅛
1⅛	Seafield	9 9	
1⅛	Sendayan	32 0	+2/6
18/6	Sialang	30 10⅛	+0 3
1⅛	Straits Rubber	18/1⅛	
3 9	Tali Ayer	17/0	
3 6	Tandjong	33 0	
3 6	Un. Serdang	3 7	
12 0	United Sua Betong	64 4⅛	
	Vallambrosa	12 6	

Ampat	3/4⅛	+0/1⅛	Mambakut	12/6	+0 7⅛
Anglo-Sum.	42/9		N. Hummock	14/0	
Bah Lias	3/3	+0/6	P.P.K.(C'yl'n)	14 6	—0 6
Batu Tiga	32/0	+1/0	Patailing	16/3	+1/3
B.N.B.R.Trst	8/9		Pegoh	30/0	
Brieh	1/10⅛		Pilmoor	15/7⅛	
Bukit Cloh	3/10⅛	—0/1⅛	Rim Malacca	2/6	
Bukit Rajah	18 9	+0/4⅛	Rub.E.Johore	2/0	
Castlefield	4/3	—0/3	Sapong	31/6†	—1/0
Cheviot	2 9⅛	—0 0⅛	Sapumalk'de	20 0	+2/6
Cicely	4 9⅛		Selangor	4 3⅛	
Eastern Trust	13 0		Serdang C'nl	22/6	
Gan.Ceylon	37.9	—0/1⅛	Soember Ajoe	1/8⅛	
G'enbervie	23/9		Sumatra Con.	22 6	
Glenshiel	13 6		Sungei Bahru	1⅛	
Golden Hope	20 6		Sungei Choh	16/6	
Java Amal.	24 6	+2 0	Sungei Kapar	3 4⅛	
Kapar Para	5 0		Sungei Kr. Pl.	29 4⅛	
Kasintoo	13 6		Taiping	1⅛	—0/1⅛
Kepitigalla	1/0⅛		Tamiang	28.9	
Kembok	2/4	+0/1	Tebrau	31 10⅛	+3/1⅛
Langkat Sum	22 9	+1/9	Telogoredjo	37.0	
Ledbury	25 0		Tempeh	1/0⅛	+0 0⅛
Malacca deb.	97		Un. Temiang	7/6	
Manch'terN B.	20/0		Yam Seng	1/9⅛	

* Ex div. † Ex rights. ‡ Cum div.

THE MONEY MARKET.

TREASURY BILL TENDERS.

LOANS EASIER.

Tenders were received at the Bank yesterday for £40,000,000 Treasury Bonds and Bills, and tenders for the latter, dated Monday to Friday of next week, at £99 1s. 2d. will receive about 71 p.c., above in full. Tenders for Saturday bills at £99 1s. 1d. and above receive in full. This indicates an average of just under 3⅝ p.c., which is, perhaps, a little lower than the market had expected. No Bonds were sold. There was an abundance of money seeking employment owing to the recent disbursements, coupled with the fact that Treasury Bill maturities were much larger than payments for new bills. Short loans were freely offered at 2½ to 2¼ p.c., and towards the close night money was obtainable down to 2 p.c. Renewals for a day or a week went on at 2¼ p.c. On the discount market rates were comparatively steady, the quotation for three months' commercial bills being slightly firmer at 3 11/16 p.c. on the result of the Treasury Bill tenders. The new Treasuries were quoted round about 3⅝ p.c. Some November bills changed hands at 3 9/16 to 3½ p.c.

Bank Rate (Discount changed July 5, 1923), 4%

60 days (fine)	3 9/16%			
3 months	3 11/16%	Trade	4	4½%
4 months	3¾%	"	4	4½%
6 months	4 %	"	4½	5 %
Loans to brokers day-to-day			2½	2 %
" " for a week			2¼	2 %
Deposit allowance: Banks at call			2	%
Discount houses, at call			2	%
" " at notice			2¼	%

Gold was 1d. higher at 92s. 9d. per oz. Silver rose 1/16d. to 35⅛d. per oz. for both spot and forward delivery.

In the foreign exchange market inter-allied rates were comparatively steady, sterling on New York being 4.46-4.46⅛, Paris 84.60-84.65, Brussels 92.30-92.40, and Italy 101.80-101.85. South American currencies showed further appreciation, Buenos Ayres being 44 1/16-44⅛, Rio 5⅛-6, Monte Video 46⅛-46⅜, and Valparaiso 39.90 pesos. The following are closing prices:—

—	October 3.		October 2.		Normal Rate.
Alexandria	97⅛		97⅛		97½
Amsterdam	11.52½	11.53	11.52½	11.54	12.10
B. Ayres	44⅛		44⅛		47.58
Barcelona	33.60	33.61	33.49	33.51	25.22
Berlin	18.70	billions	18.75	billions	20.40
Bombay	1/6⅛	1 6	1/5⅛	1/5⅛	2/0
Brussels	92.30	92.40	92.40	92.45	25.22½
Calcutta	1 6⅛	1 6	1 5⅛	1 6⅛	2/0
Christiania	31.40	31.45	31.62	31.67	18.16
Copenhagen	25.60	25.65	25.63	25.65	18.15
Czecho-Slov	149⅛	149⅛	149⅛	150	
Finland	178	178⅛	178	178⅛	25.22½
Greece	255	258	255	258	25.22½
Hong Kong	2/4⅛	2 5⅛	2/4⅛	2 5⅛	
Hungary	345,000		345,000		
Italy	101.80	101.85	101.80	101.90	25.22½
Lisbon	1⅛	1⅛	1⅛	1⅛	53⅛
Madrid	33.57	33.60	33.43	33.47	25.22½
Mexico	2/3⅛		2/3⅛		24⅛
Montreal	4.45⅛	4.46⅛	4.46	4.46⅛	4.86
Montevideo	46⅛	46⅛	46	46⅛	51
New York	4.45⅛	4.46⅛	4.45⅛	4.46⅛	4.86
Paris	84.60	84.75	84.15	84.80	25.22
Poland	23.20	23.40	23.30	23.40	25.22
RiodeJan.	5⅛	6	5⅛	6	16d.
Roumania	8.50	8.60	8.55	8.70	
Shanghai	3 5⅛	3 5⅛	3 5⅛	3 5⅛	
Singapore	2/4⅛		2/4⅛		2/4⅛
Stockholm	16.74	16.76	16.75	16.77	18.16
Switzerland	23.35	23.37	23.33	23.35	25.22
Valparaiso	39.90		40 20		13.33
Vienna	316,500		316,500		
Yokohama	1 9⅛	1/9⅛	1 9⅛	1/9⅛	2/0⅛

FINANCIAL PARAGRAPHS.

It is reported that the Pennsylvania Railroad contemplates a $50,000,000 bond issue shortly.

A world's shaft-sinking record has been established at the New Modderfontein Gold Mine, where a shaft was sunk 303 feet in 30 days.

A Sao Paulo message states it is understood that the Brazilian State Government is planning an increase of the export tax on coffee, and will probably submit a measure to Congress before the end of the year.

A Quebec message states that Sir William Price, president and managing director of Messrs. Price Bros., lumber and paper manufacturers, is reported to have been killed in a landslide at Kenogami. The Company's office had no definite news at 12.30 p.m., but believed the report was that Sir William had not yet been taken from the debris. Sir William, who was created a knight in 1915, and was known as Canada's "Lumber King," was 57 years of age. He was chairman of Quebec Harbour Commission in 1912, and M.P. for Quebec West in 1908.

DUBLIN SHIPPING REPORT.

Wind and Weather—N.N.W. wind, moderate breeze; fine.

Foreign Arrival—Ss. Glenfinlas, of Glasgow, 2,014 tons register, Captain Nelson, from Campbelltown (N.B.), with a cargo of timber; discharging at Alexandra Wharf, Alexandra Basin.

Coastwise Arrivals—Ss. Slieve Donard, ss. Slievemore, from Holyhead, with goods; ss. Lady Louth, from Liverpool, with goods; ss. Pointer, from Glasgow, with goods; ss. Brier, from Heysham, with goods; ss. Lady Patricia, from London, with goods; ss. St. Barchan, from Middlesbro', with old rails; ss. Redesmere, from Harrington, with coals; ss. Florence, ss. Walnut, from Newport, with coals; ss. Finola, ss. Brideen, ss. Pyrope, from Ayr, with coals; ss. Benjee, from West Bank, with coals; ss. Agnes Ellen, from Newport, with coals; ss. St. Mungo, from Actongrange, with coals; ss. Glenageary, from Partington, with coals; ss. Rosstrevor, from Holyhead, light.

Foreign Departure—Ss. Jura, of Glasgow, 901 tons register, Captain Ambrose, for Glasgow, with part cargo (general).

Coastwise Departures—Ss. Slieve Donard, ss. Slieve Bawn, for Holyhead, with goods; ss. Lady Louth, for Liverpool and Birkenhead, with live stock and goods; ss. Cato, for Bristol, with goods; ss. Pointer, for Glasgow, with goods; ss. Brier, for Heysham, with goods; ss. Cargan, for Dungarvan, with goods; ss. Clareisland, for Liverpool, with porter; New Design (schooner), for Llanelly, with scrap iron; James Postlethwaite (schooner), Jane (schooner), for Garston, with scrap iron; Trevellan (schooner), for Llanelly, with scrap iron; ss. Jennie, for Pwllheli, light; ss. Mourne, ss. Aspen, for Liverpool, light; ss. brilliant, for Cardiff, light; ss. Zillah, for Preston, light; ss. St. Oran, for Ardrossan, light; ss. Glencullen, for Partington, light; ss. Redesmere, for Trevor, light.

LLOYD'S MAIL NEWS.

ABINSI, for Liverpool, left Sierra Leone 1.
ARUNDEL CASTLE, from Southampton, arr. Algoa Bay 1.
BARRABOOL, for London, left Melbourne 2.
BOGOTA, from London, arrived Colon 2.
BRONTE, for Liverpool, left Pernambuco 1.
COLONIAL, from the Clyde, arr. Victoria, B.C., 2.
CALEDONIA, London for Bombay, left Suez 1.
CITY OF SALISBURY, Calcutta for London, called Perim 3.
CHANCELLOR, for London, left Port Natal 2.
CARINA, Liverpool for Fremantle, left Table Bay 1.
CARMANIA, for Quebec, via Belfast, left the Mersey 2.
CITY OF DUNKIRK, from Moji, arrived Hull 2.
CITY OF MADRAS, for Bombay, left Hull 2.
CIRCASSIA, Bombay for the Clyde, arr. Valencia 2.
DEMOSTHENES, London for Brisbane, arrived Table Bay 1.
DEMERARA, La Plata for Liverpool, called Rio de Janeiro 1.
DORSETSHIRE, London for Calcutta, arrived Port Said 3.
DICTATOR, from London, arrived Beira 2.
EDIBA, for Liverpool, left Forcados 30.
ESPERANCE BAY, from London, arr. Melbourne 3.
GASOON, London for Table Bay, called Teneriffe 1.
HURONIAN, for Galveston, left the Tyne 2.
HUDSON, from Chile, arrived Avonmouth 2.
HURUNUI, Townsville for London, left Port Said 30.
JEBBA, from Liverpool, arrived Sierra Leone 1.
KAISAR-I-HIND, Yokohama for London, left Colombo 2.
KALYAN, Kobe to London, left Port Said 3.
KANDAHAR, from London, arrived Karachi 26.
KILDONAN CASTLE, for Southampton, left Madeira 2.
KASHMIR, Yokohama for London, called Hong Kong 5.
LLANSTEPHAN CASTLE, from London, arrived Port Sudan 2.
LAUTARO, Liverpool for Africa, called Mollendo 2.
MALWA, from Bombay, arrived Leith 2.
MALOJA, London for Sydney, arr. Marseilles 2.
MOLDAVIA, Sydney for London, called Adelaide 2.
MELITA, for Southampton, left Quebec 1.
MELFORD HALL, from Mauritius, arr. the Mersey 2.
MORETON BAY, London for Brisbane, arrived Port Said 3.
MACEDONIA, Bombay for London, called Aden 2.
MULBERA, Karachi for London, called Aden 2.
MOLDAVIA, for London, left Adelaide 2.
MOTAGUA, for Santa Marta, left Hull 2.
NORE, from Calcutta, arrived Gravesend 3.
NEW GEORGIA, for Galveston, left Cardiff 2.
NARINGA, for London, left Colombo 2.
OLYMPIA, Bombay for Liverpool, arr. Port Sudan 2.
OXONIAN, from Montreal, arr. Avonmouth 3.
ORCADES, London for Brisbane, left Suez 3.
PORT PIRIE, for London, left Newcastle, Australia 2.
SALAGA, from West Africa, arr. the Mersey 3.
SILARUS, for Rio Grande, left Gravesend 3.
SENATOR, for Demerara, left Gravesend 3.
TAJIMA MARU, from Liverpool, arrived Kobe 1.
TREGENNA, for London, left Port Sudan 2.
URBINO, for London, left Port Said 30.
VERBANIA, from Baltimore, arrived Gravesend 3.
WOODARA, from London, arrived Melbourne 3.

STORE CATTLE SALE.

MESSRS. GANLY, SONS AND CO.

There was a particularly nice lot of polly bullocks at this store cattle sale, with a few pens of heifers. There was a large attendance of buyers, and the demand, on the whole, was better than last week, and a very good clearance was made. Lord Cloncurry's Aberdeen-Angus polly bullocks were sold at £21 15/-, and made top live-weight quotation of 49/6 per cwt. Mr. J. McLoughlin's pollies, £24 and £23 5/-; Major E. Connolly's pollies, £23 and £21; Mr. J. A. Leonard's pollies, £20 10/-; Mr. T. W. Matthews' pollies, £21 15/-, and shorthorns £19 5/-; Mr. G. Y. Smith's pollies, £22 5/-; Mr. J. Coughlan's pollies, £21 and £20; Mr. B. J. Butler's pollies, £19 10/- and £18 5/-; Mr. Jeremiah Malone's pollies, £15 5/- and £15; Mr. P. P. Gawley's pollies, £15 10/-; Mr. J. McGrath's shorthorn heifers, £17; Mr. P. J. Scally's Hereford cross heifers, £12 10/-; Mr. P. J. Murtagh's Hereford cross bullocks, £21 15/-, £19 and £17, do. heifers £17; Mr. T. Walker's shorthorn heifers, £15; Mr. James Byrne's polly bullocks, £17 15/- and £15 5/-, do. shorthorn, £16; Mr. James Mooney's pollies, £16; Mr. J. Brennan's shorthorn heifers, £16, etc.

Sir William Price, one of the most prominent business men in Canada, was killed at Kenogami by a landslide yesterday while inspecting work for developing water power for the pulp and paper plants, says a Reuter Quebec telegram.

PRODUCE AND FOOD MARKETS.

CATTLE.

BIRKENHEAD, Friday.—The supply of cattle was about the same as on Friday last. Trade was of a slow dragging character, secondary bullocks and heifers being particularly difficult to move. Bullocks and heifers made 8⅛d. to 9⅛d., according to quality. Cows and bulls 5d. to 6⅛d. The supply of lambs was smaller than on Monday. Good quality lambs were very scarce, the majority being rough descriptions. Best lambs made 1/5, and other qualities up to 1/3 per lb., sinking the offal. On offer—2,550 cattle, and 3,225 lambs.

HAY SPICE—One cwt. sufficient for 30 Tons. Agent, W. Rourke, 36 North Circular road, Dublin.—(Advt.)

GRAIN.

DUBLIN CORN EXCHANGE, Friday.—A fair attendance of buyers on market, but business, on the whole, was slow, as samples are delayed, due to the continued bad weather. For the few sales which took place, prices may be written at—White oats 18/6 to 19/-, blacks 13/- to 16/-, wheat 35/-, and barley 26/- to 27/-.

FLOATING GRAIN CARGOES—BALTIC, Friday.—WHEAT cargo market displayed strong features, and prices were rapidly forced up under sustained buying by the United Kingdom and the Continent. The Kiukasian Maru, 6,500 tons No. 1 Northern Manitoba expected Oct. sold at 66/6; steamer, 25,000 qrs. No. 2 hard winter Oct.-Nov. 65/3; swiftway, 6,200 tons Barli 63/lbs. shipping-shipped 62/1½; Siam City, 34,500 qrs. No. 2 hard winter Oct. 61/9; the Windermere, 5,400 tons choice white Karachi Nov. 62/9; the Dramatist, 6,800 tons ditto 20th Oct. shipment, 62/3; the Askum, 5,000 tons, comprising No. 1, No. 2 and No. 3 Northern Manitoba 1st Oct.-15th Nov. at 65/6, 64/6 and 63/3 respectively; the Eastleigh, 31,000 qrs. No. 2 hard winter Oct. 61/-; Skargern, 7,000 tons Australian Jan. 62/9 net; steamer, 6,000 tons ditto Jan. 62/10½; the Medonsier, 29,000 qrs. No. 1 Northern Duluth early Oct. 63/3, and sailer, Scarvnut, 2,600 tons Australian Jan.-Feb. 62/3 to France. Parcels active and stronger: No. 1 Northern Manitoba Oct.-Nov. sold 63/9 to 66/-, No. 2 hard winter Nov. 61/3 to 61/6, and Australian Dec.-Jan. 62/- per 480lbs. MAIZE—Prices further hardened under a good general demand and a scarcity of offers. Steamer, 6,000 tons Dec.-Jan. Plate sold 46/1½; 6,500 tons ditto Dec.-Jan. 46/6; 500 tons ditto Oct.-Nov. 44/7½ net; steamers afloat held for 48/- and Oct.-Nov. 45/3. Parcels also firmer, with a good business passing: Plate Sept.-Oct. sold 44/3, Oct.-Nov. 44/6 to 44/10½, Nov.-Dec. 45/3 to 45/6, and Dec.-Jan. 45/9 to 46/- per 480lbs. BARLEY very firm and sparingly offered, but affairs are largely nominal, as buyers' and sellers' views are too far apart to permit of business. OATS firm, but inactive; Plate f.a.q. Sept.-Oct. 23/3 and Jan.-Feb. 26/6 per 320lbs.

MARK LANE, Friday.—The market developed strong features, offers being very sparingly made in face of higher forward values, consequently business was on a restricted scale. WHEAT—English quoted 12/3 to 13/- per 112lbs. f.o.r.; imported dearer, No. 1 Northern Manitoba quoted 71/-, No. 2 69/9, No. 3 hard winter 63/9 to 64/-, choice white Karachi landed 65/-, and Plate 66/- per 480lbs. FLOUR firm, with a hardening tendency; London standard straight run quoted 50/-, patents 52/- to 53/-, town whites 50/- per sack, delivered. Imported Australian patents range from 44/6 to 45/6, and Manitoba patents 47/- to 49/- per 280lbs. ex store. BARLEY firmer; Californian quoted 69/- to 72/-, and Chilean brewing 66/-, both ex ship, per 448lbs. Karachi ex ship 46/-, landed 47/6. Danubian landed 45/6, No. 4 Canadian-Western 43/6 ex ship. American malting (48lbs.) ex ship 43/6, all per 400lbs. English quoted 14/- to 24/- per 112lbs. f.o.r. MAIZE dearer; Plate ex ship 44/3 to 45/-, as to position, landed 46/-. Bessarabian landed 46/6 per 480lbs. OATS dearer; Plate ex ship 31/-, landed 32/-. No. 2 Canadian-Western ex ship 35/6, landed 36/-. white American (38lbs.) ex ship 32/6 per 320lbs. English quoted 9/6 to 10/4 per 112lbs. f.o.r. MILLERS' OFFALS firmer; broad bran quoted 9/9, middlings 10/-, fine ditto 13/-, bags included, ex mill, light cats 8/3, powdered oat husks 9/3, feed oatmeal 12/9, ground oats 15/3 per cwt. f.o.r. OATMEAL firmly held; London-made flaked 20/6, rolled oats 20/-, medium and fine cut 20/-, coarse and medium pinhead 20/-, ordinary Scottish oatmeal 20/- per cwt.

LIVERPOOL, Friday.—WHEAT—Following the heavy advance in Winnipeg and Chicago, forward deliveries of wheat here continued on their upward course. Early trading showed a sharp rise, and values further improved considerably on "shorts" covering, and although a natural reaction took place and values fluctuated fairly, final rates were nearly up at the best, encouraged by strong late afternoon cables. C.i.f. parcels of No. 3 Manitoba-Vancouver November sold at 63/-, No. 1 Duluth shipping and afloat 62/9 to 63/-, No. 2 hard winter October 60/9 to 61/-, Rosario-Santa Fe sailing to-morrow 62/6, choice white Karachi October-November 62/3 to 62/4½. C.i.f. parcels of MAIZE River Plate October-November sold at 44/10½ to 45/-, November-December 45/3 to 45/9, December-January 46/1½ to 46/3 per quarter. Wheat on the spot was very firm, with prices showing an irregular advance of about 2d. to 1d. per cental over Tuesday. Maize spot parcels firm and 3d. per cental dearer than Tuesday. Flour 1/- to 1/6 higher. Chicago business reported. FLOUR firm at an advance of 1/- since Tuesday; the official price of local straight run now is 50/- per 280lbs. ex mill. Graded wheat futures opened 2½d. per cental dearer, further improved until 3⅛d. to 4d. advance had been registered, then fluctuated fairly, closing 3⅛d. to 3⅛d. higher on the day. Maize options closed 1d. to 1⅛d. dearer.

DERBY, Friday.—A firm market with samples varying greatly in quality. Wheat 52/- to 54/-, barley 50/- to 57/6, and much higher for malting; oats 28/6 to 32/-.

WAKEFIELD, Friday.—Supply moderate, and trade quiet. English wheat 11/6 to 12/6 per cwt., fine barley 17/- to 16/-, common sorts 12/6 to 14/-, oats 9/- to 10/-.

PROVISIONS.

LONDON, Friday.—BUTTER—Markets continues very firm, prices having further advanced during the week, though trade on balance proved somewhat quieter. Liberal quantities have still to arrive from Siberia, but general run of quality leaves a good deal to be desired, and while showing marked variation many parcels come to hand in a heated condition. Apparently large stocks are held in Canada and the U.S.A. Germany still figures as a potential buyer in Holland and Denmark. New Zealand finest salted quoted 220/- to 224/-, good to fine 206/- to 210/-. Australian finest salted 206/- to 212/-, good to fine 194/- to 204/-. Canadian creamery 204/- to 208/-, unsalted ditto 214/- to 218/-. Argentine finest 212/- to 216/-, good to fine 202/- to 208/-. Danish 240/- to 242/-. Dutch nominally 240/-. Estonian best quality 214/- to 218/-, Siberian 160/- to 184/-, French baskets salted 180/- to 190/- per 24/-, Dutch rolls 25/6 to 26/6, French ditto 22/6 to 24/- per dozen lbs. CHEESE—English continues to attract support at firm prices. There was a fair inquiry for Colonial, and prices were well maintained all round. Dutch quiet, with only small stocks held in local markets in Holland owing to sustained German buying; English finest farmers' 112/- to 116/-, fine 100/- to 110/-, loaf 112/- to 118/-, factory 80/- to 85/- per cwt.; Stilton 1/4 to 1/8 per lb. Canadian white 94/- to 96/-, coloured 92/- to 94/-. New Zealand white 94/- to 96/-, coloured 93/- to 94/-. Australian coloured 91/- to 95/-, Dutch Edam 40 to 110/-, to Gouda 45 p.c. 115/- to 120/-, 30 p.c. 90/- to 95/-, 20 p.c. 81/- to 83/- per cwt. BACON—This market developed an upward movement this week, and prices show an advance all round, with smaller supplies now being marketed, as rates recently current were mostly below the cost of production; forward ends, however, experience a slow trade. Danish killings for the week 52,000. Official quotations raised 2/- to 6/- for Irish selections, 6/- to 8/-; Danish, and Swedish 8/- to 10/- on Dutch and Canadian; Irish quoted 112/- to 116/-, Danish 106/- to 112/-, Swedish 94/- to 106/-, Dutch 102/- to 108/-, Canadian 96/- to 106/-, American 94/- to 102/- per cwt. HAMS—English in active support and firm, with light weight scarce. American firm, with a better inquiry; English as to weight quoted 145/- to 200/-; American long cut 96/- to 102/-, short 80/- to 86/-, picnics 62/- to 64/- per cwt. LARD—Market showed fair activity, and prices are dearer; American boxes 91/6 to 92/-, pails 95/6, cartons 95/- to 96/6, Irish bladders 90/- to 95/-, boxes 90/- to 101/- per cwt. EGGS—A firm tone prevailed, with sustained inquiries in force for all the leading kinds. English 21/- to 24/6; Irish 22/-, Danish (18lbs.) 22/6 to 23/-, 16lbs. 21/6 to 22/-, Dutch all brown 23/- to 26/-, mixed 21/- to 23/-, Belgian 21/- to 22/-, Italian 17/- to 22/-, Lithuanian 14/- to 17/6, Russian 11/- to 14/-, South African 16/- to 20/-, Chinese 10/6 to 14/-, Argentine 17/6 to 18/-, California 16/- to 18/-, Australian 21/- to 22/- per 120.

LIVERPOOL, Friday.—Irish and Danish BACON remains firm and in good demand, at higher prices of 114/- to 120/-, and 115/- to 120/- per cwt. respectively. Canadian Wilts firm, and again dearer at 103/- to 110/- per cwt. There is a continued firm feeling for all descriptions of American bacon here, holders again offering sparingly at higher prices all round. Despite past week's shipments from the Atlantic seaboard to Liverpool being double the quantity advised for previous week. American Wilts now nominal; backs raised to 96/- to 103/-, bellies 99/- to 103/-, light Cumberlands 94/- to 101/-, and heavy weights 98/- to 102/- per cwt. HAMS again in good request and dearer at 94/- to 102/- for long and 90/- to 100/- short cut. Shoulders firm, at full prices for square cut, while picnics are dearer at 62/- to 65/- per cwt. LARD on the spot, following higher c.i.f. rates and in improved demand, is held for 2/- to 2/6 advance; prime steam now at 84/6 to 85/6, and American refined 88/- to 89/- per cwt. CHEESE firm, and fairly active at late rates. BUTTER firm generally, though some lower quality of Irish creamery is offered on easier terms. EGGS firmly held, at 20/- to 21/- for ordinary Irish hen and 22/- to 23/3 for 120 best selected.

REFINED LARD "FUTURES"—LIVERPOOL, Friday.—The sharp rise in Chicago had already been partly discounted here, but a good demand was again experienced, and, although prices finished under best, still showed 6d. to 1/- per cwt. advance at the end of the early session. With better afternoon cables values further improved, closing 9d. to 1/6 higher on the day: October sold 88/6, November 89/- to 88/9, December 87/9 to 87/6, January 86/9 to 86/3, May 83/6, and cash store quoted 88/6 to 88/9 per cwt.

DUBLIN FRUIT AND VEGETABLE, Friday.—Demand was good for the large arrival of seasonable vegetables at following prices:—York cabbage 30/- to 74/- per load, 3/6 per bag, Swede turnips 1/6 to 1/10 and 2/2 per cwt., cauliflowers 2/6 to 4/- per dozen, celery 4/- to 6/- per bunch, red cabbage 3/- per dozen, mint 3d. per bunch, sprouts 3/6 to 5/6 and 5/- per float, leeks 10d. per dozen, tomatoes 4d. to 7d. per lb., kidney beans 2/- per tray, thyme 2d. to 6d. per bunch, scarlet runners 1/3 per float, lettuce 4d. to 6d. and 1/2 per dozen, parsley 8d. per tray, carrots 1/8 to 2/- per dozen, 3/6 per bag, beet 9d. to 1/4 per dozen, marrows 2/4 to 7/- per dozen, parsnips 2/4 to 3/9 per bag, 1/3 to 1/4 per dozen, white turnips 4d. to 6d. per bunch, Irish apples 1/- to 3/3 per tray, pears 3/- per tray. Foreign fruit in good supply, which met a fair enquiry at following prices:—Apples—Yorks 42/6 per barrel, Bonums 44/-, Ben Davis 35/- to 40/-, Cox o.p. 22/- per box, Newtowns 18/- to 20/-, Jonathan and MacIntosh 22/-; Californian oranges 36/- to 40/- per case, South African 32/- to 35/-, grapes 14/- to 22/- per barrel, black 1/6 to 2/- per lb., Lisbon 8/- to 12/-; Californian pears 30/- to 35/- per case, English 6/- to 35/- per half bushel, Belgian 7/- to 8/- per barrel, lemons, Malaga 25/- to 30/- per case, grape fruit 34/- per case, bananas 22/6 to 27/- per crate, peaches 3d. to 6d. each, pomegranates 14/- to 15/- per case, tomatoes 3⅛d. to 6d. per lb., onions 9/- to 10/- per bag.

DUBLIN POTATO, Friday.—Although supplies are still on the very limited side, they are yet quite sufficient to meet the demand, and prices for best quality table potatoes run as 10/6 to 11/- per cwt.

DUBLIN POULTRY, Halston street, Friday.—Supplies of poultry very good and business equal; but the sale of geese and turkeys is easier since last report. Prices to-day run as follow:—Best chickens 1/- to 1/3 per lb., large fat hens 2/- to 2/6, others 1/- to 1/6; fat ducks 2/6 to 3/6 each, store 1/6 each; geese of good quality, fatted, 10d. to 1/- per lb., stubble-geese 4/- to 5/- each; turkeys 1/4 per lb. Game—Grouse, young, 3/- to 3/6 each, old 2/6; prime young partridge 3/- to 3/6, old 1/6; cock pheasants, prime 3/- to 3/6, hens 2/- to 2/6; hares 2/6 to 3/- each. Wildfowl—Wild duck 1/6 to 2/-, widgeon 9d., teal 6d. to 8d., snipe 6d. to 9d., golden plover 8d. to 10d. each, green 4d. to 6d. each; best rabbits 1/3 to 1/4 each, others 1/- to 1/2 apiece.

DUBLIN BUTTER AND EGG, Friday.—Supplies of creams are large, but trade is slow at the existing high prices, viz.: finest creams 2/- to 2/0½ per lb., the latter figure, however, is exceptional, and would only relate to special dairies and 28lb. packages. Fair to good quality creams are selling at 1/11 to 1/11½ per lb.; factory butter 1/8 to 1/7 per lb.; farmers' butter of good average quality 1/5 to 1/7, and perhaps 1d. more for some superfine separator; coarse and low grade stuff would rate from 1/2 to 1/4 per lb. On the whole, trade for butter is slow for every description. Arrivals of eggs are good, but, like butter, trade in this commodity is also slow. Best fresh case lots from reliable senders make 22/6 to 25/- per 120, extra selected heavily picked retail parcels 26/6 to 27/- per 120, good seconds and ordinary 20/- to 21/-; country smalls 16/- to 17/6 per 120. Demand for duck eggs is pretty good, but supplies have shrunk somewhat; tested and well-packed qualities make 22/- to 24/- per 120. There is still an extraordinary proportion of bad and stale eggs arriving in consignments from the country, damp packing being accountable for a great deal of the trouble.

CORK BUTTER, Friday.—The market remains steady, values firm. Creameries 210/- per cwt., choicest mild 216/-, special dairies extra; farmers' fresh packages 152/-.

IRISH BUTTER QUOTATION.—The Irish Dairy (Producers and Shippers) Association have fixed for the week ending Thursday next 9th October, 1924, 214/- per cwt. for choicest salted butter, wholesale, nett, free on rail Ireland; special dairies extra.

DUBLIN FISH, Friday.—Business was good for the small arrival of fish on market—viz., 3 chests lobsters, 100 boxes of herrings, 40 boxes of mackerel, and a sprinkling of fish from country sources. Prices ran as follow:—Large lobsters 15/- to 20/-, seconds 10/- to 12/6, and smalls 5/- to 7/6 per lot of 13; large soles 30/- to 40/-, mediums 20/- to 25/-, and slips 10/- to 15/- per 9 pairs; large plaice 6/- to 8/- per 4, mediums 6/- to 8/- per 6; turbot 5/- to 15/- each, brill 2/6 to 6/- each; plaice per half box 30/- to 50/-, ray 10/6 to 25/-; herrings averaged 21/- per box, and mackerel 18/- to 20/- per box.

GRIMSBY FISH, Friday.—Poor supply. Demand fair. Plaice 16/-, lemon soles 16/-, halibut 13/- to 20/-, cod 8/- to 13/-, haddock 7/- to 9/-, [illegible]

whiting 4/- per stone; soles 3/-, turbot 1/6, brill 1/8 per lb.

MANCHESTER DEAD MEAT, Friday.—Steady tone. Home killed beef—best sides 8⅛d. to 9d., seconds 7⅛d. to 8⅛d. Mutton—Best Legs 1/1 to 1/2, lambs 1/2 to 1/2⅛, ewes 5d. to 10d., calves 5d. to 10d. Chilled beef—Hindquarters 6⅛d. to 7d., forequarters 3⅛d. to 4d.; mutton—wethers 6⅛d. to 7⅛d., ewes 6⅛d. to 7d., lambs 11⅛d. to 1/0⅛.

PRODUCE.

LONDON, Friday.—SUGAR—Steadiness was the prevailing feature in this market, and in the aggregate a fair amount of business was carried through with distributors and manufacturers in spot parcels at full previous prices. Demand on export account has revived for white Java, and it is anticipated that the bulk of arrivals ex Copenhagen and Kiel will find its way to the Continent. Meantime, supplies in general are on a light scale. Good steady trading ensued in British refined goods, and which are now quoted at figures more in line with those of imported. Tate's and Lyle's cubes 43/3 to 44/3, gran. 38/10⅛ to 39/4⅛, as to quality; yellow crystals 35/10⅛. White Java spot 35/9 to 36/-, arrived steamer value 22/10⅛ c.f.i. London, with business proceeding in overside parcels for export at 23/-. Dutch, also Czecho Slovakian, refiners continue reserved in their offers; Czecho gran. Nov. 21/3, Nov.-Dec. 21/- f.o.b. Hamburg; Dutch 1 quality spot 37/6, Belgian gran. Oct. 22/-, Nov. 21/- f.o.b. Antwerp; American gran. spot 36/-, afloat 26/3 c.i.f. London. Raw refining kinds quiet; cane basis 96 p.c. to arrive 19/9, Cuba 96 p.c. Nov. 17/9 c.i.f. London. White terminal steady, with business moderate; Dec. sold 20/3, March 20/-, May 20/3 per cwt.

COFFEE—Spot market strong, with supplies in usually small compass. There is a good steady home trade, with fair inquiries on export account. Brazilian shippers offer reservedly. COCOA a very firm market, with sustained inquiries; Accra F/F grade Oct.-Dec. sold 33/9 to 36/- per cwt. f.o.b. terms. TEA—Private contract market strong, with fair general inquiries in force. China teas of common quality enjoyed a brisk demand during the week up to 1/- per lb. in bond, while siftings were well sought after, and new developed marked scarcity. There was an active turnover in fine Keemuns, from 2/6 to 3/- per lb. RICE steady on the part of shippers, but there is ample room for improvement in European demand; two stars spot 18/6, Oct.-Nov. 16/3 c.i.f. London. Spanish and Italian quietly steady. Japanese pens firm, and spot quoted 23/9 per cwt. Madagascar butter beans spot 42/- per cwt.

SPICE—Pepper—Prices further moved upward, sellers being reserved in face of extended buying orders. Fair black Singapore spot sold 5⅛d., ditto Oct.-Dec. 5⅛d. quoted 5⅛d. Lampong Oct.-Dec. 4 13-16d. Muntok spot sold 9⅛d. to 9 3-16d., do. L.S. Oct.-Dec. 9d., Jan.-March 9⅛d. Zanzibar cloves Oct.-Dec. done 10⅛d. to 10⅛d. per lb. TAPIOCA steady; Singapore flake 22/-, Oct.-Nov. to Havre quoted 28/-. Penang seed to London 25/-. Sago flour steady, quiet; Sarawak August 24/6, 15/- Sept.-Oct. 15/1⅛, Oct.-Dec. 15/4⅛ per cwt.

JUTE—This market further moved upward sharply, with a good demand being met with considerable reserve. Calcutta cabled dearer, with local mills and balers operating freely; firsts August-Sept. Continent sold £38 10/-, Sept.-Oct. £38 to £38 5/-. Oct.-Nov. and Nov.-Dec. £38 per ton. Hessians and twills formed a strong market; 10 oz. Hessians Oct.-Dec. sold 37/6, and Jan.-March 35/7⅛; 8 oz. Jan.-March done 29/-, per 100 yards; A twills Dec. sold 120/-, and Oct.-Dec. quoted 106/- per 100 bags. HEMP—Market quiet, but very firm for Manila descriptions, business being somewhat difficult to arrange at the exceptionally high level of prices now current and paucity of sellers. Stocks in Manila remain unusually small, while quantities reaching the United Kingdom are absorbed on arrival. J grade Oct.-Dec. sellers £59, K and J, quoted £57 10/-, M £55; New Zealand H.F.P. October-December quoted £46 and fair £44 10/-. African sisal, No. 1 Tanganyika October-December quoted £50 and Kenya £49 per ton. SHELLAC—Market firm; T.N. spot quoted 325/-, October 320/-, December 297/6, March 287/6 per cwt. COPRA in good request, and a firm tone governed the market. F.M.S. Straits August-September Rotterdam sold £31 2/6, August-October £31, September-November £31 2/6, October-December £30 15/- to £30 16/3; Dutch E. I. August-October changed hands at £30 15/-; Cebu September for Hamburg done £30 12/6, Ceylon October-November value £31 15/-, F.M. Straits September-October to Marseilles sold £30 5/-, South Sea Islands September-October to Rotterdam quoted £30 5/-. PALM KERNELS firm; October-December to Liverpool sold £22 15/- to £22 16/3 per ton.

RUBBER opened firmer, but assumed a quiet and somewhat reserved tone later. Standard plantation crepe and sheet spot, also October, sold 1/3⅛, 1/3⅛, 1/3⅛ to 1/3⅛, December 1/3⅛, 1/3⅛, 1/3⅛, January-March 1/3⅛ to 1/3⅛ and 1/3⅛, April-June 1/4 to 1/3⅛. To New York—Standard estate, European estate November-December sold 1/3⅛ per lb. c.i.f. Wild firmly held.

OILS—Linseed active and dearer; spot 44/6, October-December 43/6, and January-April 43/9. Rape—Crude spot 48/6, refined 51/6. Cotton—Crude Egyptian spot 43/3, Bombay 41/3. China wood—Hankow spot barrels 85/-. Soya—Oriental barrels October-November 45/3 ditto bulk 42/9. Groundnut firm; English crude naked spot 53/-, deodorised barrels 61/-. Turpentine steadier; American spot 63/3, October-December 58/9, January-April 59/- per cwt. Petroleum, also rosin, unaltered.

OILSEEDS—Linseed firmer with a good demand; Calcutta September-October sold £23 12/6, La Plata ditto £24 3/9, Plate September-October and October-November sold £20 12/6, and new crop January-February sold £20 7/6 to £20 12/6. Rapeseed firmer and reservedly offered; Toria September-October sellers £24, October-November £23 15/-, real bold Ferozepore October-November £23 5/-. Cottonseed firmly held; Egyptian black October £13 12/6, November-January £13 5/-, white November-January £11 12/6, Bombay firmer, September-October quoted £11 12/6, November-December £11 10/-, and December-January £11 5/-. Groundnuts firmer with a good Continental demand; Coromandel machine September-October sold £23 5/-, with sellers now £23 10/-, and Chinese decorticated f.a.q. November-December at £23 per ton.

CLYDE CRUSHED SUGAR, Friday.—There is no change to report in this market. The demand for the sugars is slow, but without further alteration in prices. Yellow sugars in very limited supply, and bring full prices.

MISCELLANEOUS.

DUBLIN HAY AND STRAW, Friday.—Hay in good compass here this morning, but first grade stuff scarce; anything of this latter class was sold readily in early stage of market. The market on the whole made a satisfactory clearance at following prices:—First crop hay 6/6 to 7/- per cwt., second and third well-saved loads; old meadow 4/6 to 5/- and 6/6 for cwt., inferior 3/6 to 4/-. Wheaten straw scarce, and sold up early at 5/- to 5/3 and 5/6 per cwt.; a fair supply of oaten, which cleared at 4/- to 4/9, and inferior 3/6 per cwt.

LIVERPOOL COTTON (Closing), Friday.—American in fair request. Brazilian quotations raised 26 points. East Indian quotations 50 points up. Egyptian quiet. Oct. 14.86d.; Nov. 14.67d.; Dec. 14.66d.; Jan. 14.65d.; Feb. 14.65d.; March, 14.55. Sales, 7,000; imports 17,425 bales. Market barely steady.

MANCHESTER TRADE, Friday.—Prices show still further hardening tendency, and the major portion of the large cloth inquiry is ineffective. Shirtings, finishing goods, and dhooties are in request for Indian, and small lots are booked. China submits low offers and smaller outlets without fresh feature. Fortunately manufacturers are fairly well fortified with orders just now. Spinners' quotations advanced all round, and users follow reluctantly.

LONDON METALS MARKET.

TIN EASY.

TIN—Market easier with sales on a smaller scale. On balance prices ruled 60/- per ton lower for cash and forward, as compared with close of previous day. Cash quoted £242 5/- to £242 15/-, three months £244 10/- to £244 15/-, settlement price £242 10/-. Sales 700 tons; cash sold £243 to £243 7/6, and three months £246 to £244 10/- to £244 15/-, and English ingots quoted £243 10/- to £244 10/-. COPPER steadier, with a good demand, cash and forward being 2/6 per ton dearer. Cash quoted £62 5/- to £62 7/6, three months £63 5/- to £63 7/6, settlement price £62 5/-. Sales totalled 1,200 tons; cash sold at £62 8/9 to £63 6/3, and three months £63 7/6 to £63 6/3. Electro £66 10/- to £67, B.S. £66 10/-; W.B. £66 10/- to £67 5/-. Sales, 1,200 tons; prices £33 10/- to £33 12/6, November £33 10/- to £33 7/6, December and January £33 12/6, settlement price £33 12/6. English £34 15/-. SPELTER firmer. Sales 300 tons; October sold £32 16/3 to £32 17/6, December £32 18/9, January £32 17/6 to £32 18/9 per ton. TINPLATES and QUICKSILVER unaltered.

LONDON WOOL SALES.

At the public sales three catalogues were offered, jointly totalling 11,499 bales, and embraced 2,068 bales New South Wales and Queensland, 1,806 Victorian, 325 West Australian, 191 South Australian, 5,089 New Zealand, 198 Cape, 95 Monte Video, 1,705 Punta Arenas, 193 Spanish. Brisk competition proceeded from a full muster of buyers, and a firm tone governed proceedings. All attractive merinos and also in the grease elicited active support from both home and Continental buyers at full rates. Low and medium scoured manifested some irregularity, while faulty lots experienced a slow market, and were largely bought in.

LIVE STOCK PRICES IN DUBLIN.

Average Prices per cwt., live weight, of Fat Cattle, Sheep and Lambs in Dublin Market:—

Fat Cattle.

Year.	2nd October. s. d.	25th Sept. s. d.	18th Sept. s. d.
1924	44 3	44 6	44 6
At corresponding dates in previous years:—			
1923	40 6	42 3	41 0
1920	88 6	92 0	92 6
1916	51 6	51 3	52 6
1914	36 0	37 9	37 0

Year.	Fat Sheep. 2nd October.	Fat Lambs. 2nd October.
1924	58 9	67 3
At corresponding dates in previous years:—		
1923	53 0	55 0
1920	91 6	115 3
1916	51 9	58 9
1914	37 6	37 9

IRISH FAIRS.

NEWCASTLE-WEST.—Medium-sized fair; demand rather slow. Calves, £4 to £6 15/-; two-year-old heifers, £9 to £14. Very little beef, scarce, at £4 5/- cwt. Springers, few in sale; prices, £13 to £30; three-year-old bullocks, £20 to £27. Sheep small supply, chiefly lambs—45/- to £4 each; mutton, 1/2 lb. on foot.

LISTOWEL.—Small fair, with few buyers, as a result of other local fairs clashing. Springers were down from £2 to £3 per head, and from £20 to £24 (2), £11 to £15; 2½-year-olds (1), £13 to £16, (2), £8 to £10; yearlings, £7 to £9; weanlings (1) £4 10/- to £6, (2) £2 10/- to £3; store bulls, £7 to £11; beef of the second class, 35/- per cwt. live weight. Pigs—Choice bacon, 82/- per cwt., dead weight; lighter and unfinished, 75/- per cwt.; sows, 45/- per cwt., dead weight; bonhams from 11 to 14 weeks old, £2 5/- to £2 15/-; younger, 30/- to 35/- apiece.

D'ARCY'S
DUBLIN
Extra Stout.

This fine Stout can now be obtained in Bottle from Alex. Findlater and Co., Ltd., O'Connell St., Dublin, or at any of their Branches, viz.:—

65 Upper Dorset Street, Dublin.
9 Leinster Street, Dublin.
67 South Great George's Street, Dublin.
72 Thomas Street, Dublin.
Upper Baggot Street, Dublin.
9 Rathmines Terrace, Rathmines.
2 Sandymount Green.
Howth and Malahide.
37 Castle Street, Dalkey.
85 Lower George's St. (Dun Laoghaire).
28 Main Street, Blackrock.
8 Main Street, Bri Chualann (Bray).

SERVIC[E]
ANT[...]

SIXTEENT[H]
AFTER [...]

St. Patrick's Cathed[ral]—11.15, Matins. Psalm[s] ... Jubilate (Stanford in ...) "Lord" (Robinson). ... Lord." Preacher, the ... Prebendary of Newcastle. ... (choral). Kyrie, Credo, ... Offertory—2 ... munion—205. ... Magn., N. Dim. (Stanford) ... "O, gladsome light" ... Thou Who camest from ... (Purcell). Preacher, the ... Prebendary of Newcastle.

Christ Church Cathedral ... Psalms, 148, 150. ... in F). Introit, "If ye ... Holy Communion (Brew...) ... Deum. Hymns, 587, 21... Anthem, "Sing ye pra[ise]" ... 390.

YOUN[G ...]

We have no[...] road of true [...] squalor still [...]

SERVICES AND ANTHEMS.

SIXTEENTH SUNDAY AFTER TRINITY.

St. Patrick's Cathedral.—8, Holy Communion, 11.15, Matins. Psalms, xxiv., xxvi. Te Deum, Jubilate (Stanford in F). Anthem—"Give ear, O Lord" (Robinson). Hymn 487, "Praise to the Lord." Preacher, the Rev. J. H. Leslie, B.D., Prebendary of Newcastle. 12.15, Holy Communion (choral). Kyrie, Credo, Sanctus, Gloria (Stanford in B flat). Offertory—2 (Martin). Hymn during Communion—205. "Author of Life Divine." 3.15, Magn., N. Dim. (Stanford in B flat). Anthems—1st, "O, gladsome light" (Sullivan). Hymn 535, "O Thou Who camest from above." 2nd—"I was glad" (Purcell). Preacher, the Rev. J. H. Leslie, B.D., Prebendary of Newcastle.

Christ Church Cathedral, Dublin.—11, Matins. Psalms, 148, 150. Te Deum, Benedictus (Steggall in F). Introit, "If ye love me" (Stewart). 11.40, Holy Communion (Brewer in E flat). Preacher, the Dean. Hymns, 587, 213. 3.30, Evensong. Psalms, 2, 16. Magn. and Nunc Dim. (Noble in B minor). Anthem, "Sing ye praise" (Mendelssohn). Hymn, 390.

The Royal Hospital, Kilmainham—11, Morning Prayer and Holy Communion.

Chapel of Trinity College.—8, Holy Communion. 10, Matins; Rev. Dr. Luce.

College of St. Columba—8, Holy Communion. 11.30, Te Deum (Hopkins in G). Benedictus (Adlam in E flat). Anthem, "The Lord descended from above" (Hayes). Hymn, "Angel-voices, ever singing." The Warden. 7.30, Magnificat, Nunc Dimittis (Adlam in G). Anthem, "Comfort, O Lord" (Crotch). Hymn, "Abide with me."

St. Matthias's Parish Church—8, Holy Communion. 11.30, Morning Prayer. 3.30, Young People's Service. 7, Evening Prayer. Anthem, "The Lord is my Shepherd" (MacFarren).

St. Ann's Church, Dawson street—8, 10, 11.30, Holy Communion. 11.30, Rev. H. C. Cave. 3.30, Rev. J. H. Alcock. 7, Rev. J. W. Crozier.

Rathmines Parish Church—8, Holy Communion. 10, Rev. F. Synnott. 11.30, Holy Communion; Dr. Harden. 3.30, Rev. H. G. Forde. 7, the Dean of Christ Church. Collections in aid of Church charities.

Christ Church, Leeson Park.—8, Holy Communion. 11.30, Rev. A. E. Hughes. 3.30, Rev. H. Turner. 7, Rev. H. Turner.

St. Columba's Church, Ranelagh.—8 and 11.30, Holy Communion. 11.30, Rev. H. Turner. 7, Rev. A. E. Hughes.

St. Bartholomew's, Clyde road.—8 and 9.15, Holy Communion. 11, Matins; Rev. Noel Waring. 12, Sung Eucharist. 3.30, Young People's Service. 6.30, Litany. 7, Evensong. Scouts' and Guides' Parade. Rev. Noel Waring.

Magdalen Church—11.30, Morning Prayer and Holy Communion. 7, Rev. J. F. Moncrieff Cox.

St. Stephen's Church—7.15 and 8, Holy Communion. 10, Mattins and Sermon. 11.30, Mattins (Te Deum, Goss in A; Benedictus, Stainer in D), and Holy Communion, with Sermon. 4, Children's Service. 7, Evensong (Magnificat and Nunc Dimittis, Noble in B minor) and Sermon. Short organ recital after Evensong.

St. Mary's Parish Church—10 and 7, Rev. Gage Dougherty.

St. Mary's Chapel of Ease—11.30, Morning Service and Holy Communion; Rev. Gage Dougherty.

St. Thomas's—11.30, Canon Kernan. 4, Rev. H W. Donald. 7, Rev. C. C. W. Duggan.

St. Barnabas's—11.30, Rev. H. W. Donald. 4 and 7, Rev. D. H. Hall.

Mission to the Deaf, Dawson street—3.30, Rev. F. A. Elliott.

St. Mark's—8, Holy Communion. 11.30 and 7, Rev. J. Carson.

St. George's—8, Holy Communion. 11.30, Holy Communion; Canon Greer. 7, Rev. R. Watson.

St. Aidan's—11.30, Holy Communion; Rev. V. W. Darling. 3.30, Children's Service. 7, Rev. J. T. Cummins.

St. Augustine's—8, Holy Communion. 11.30, Rev. R. Watson. 3.30, Children's Service. 7, Canon Greer.

The Free Church—11.30, Holy Communion; Rev. J. T. Cummins. 7, Rev. V. W. Darling.

St. James's Parish Church—8, Holy Communion. 11.30, Rev. E. M. Bateman. 7, Rev. P. Colthurst.

St. James's District Church—11.30, Holy Communion; Rev. P. Colthurst. 3.30 and 7, Rev. E. M. Bateman.

Rotunda Hospital Chapel—11.30, Rev. A. W. B. Mack.

All Saints' Church, Grangegorman.—8, Holy Communion. 11, Matins. 11.30, Holy Communion (Choral); Rev. C. G. Craddock. 7, Rev. E. H. F. Campbell.

Drumcondra Parish.—8, Holy Communion. 12, Rev. J. W. Crozier. 4, Rev. C. Tyndall. 7, Chancellor Towse. Collections for Protestant Orphan Society.

North Strand Parish.—11.30, Morning Prayer and Holy Communion; Canon N. J. D. White. 7, Rev. W. W. Dungan.

St. Andrew's Church—8, Holy Communion. 11.30, Canon Forrester. 4, Children's Service. 7, Rev. R. Northridge.

Molyneux Church.—11.30 Morning Service and Holy Communion. 7, Evening Service; Rev. A. Morrow.

St. Peter's.—8, Holy Communion. 11.30, Morning Prayer and Holy Communion; Rev. J. Tobias. 3.30, Children's Service. 7, Rev. A. W. Synnott. 4, Men's Bible Class.

St. Audoen's.—11.30, Rev. F. W. Synnott. 7, Rev. J. Tobias.

St. Michan's Church.—11.30, Rev. E. J. Young. 3.30, Men's Service; Canon Thompson.

St. Paul's Church.—11.30, Holy Communion; Rev. E. L. Ledwich. 7, Rev. E. J. Young.

St. Werburgh's Parish Church.—11.15, Rev. W. J. M'Creery. 3.30 and 7, Rev. A. S. Bluett.

Mission Church.—11.30 and 7, Rev. J. R. Crooks.

St. Catherine's.—11.30, Rev. J. P. Shortt. 7, Canon Thompson.

St. Victor's.—8 and 11.30, Canon Thompson. 4, Children's Service. 7, Rev. J. P. Shortt.

St. Kevin's, South Circular road.—11.30, Holy Communion, Rev. R. Bird. 3.30, Children's Service. 7, Rev. R. Bird.

Zion Church, Rathgar.—8, Holy Communion. 11.30, Holy Communion, Rev. N. H. Hamilton. 4, Children's Service. 7, Rev. N. H. Hamilton.

St. Philip's Church, Milltown.—11.30, Morning Prayer and Holy Communion, Rev. J. J. Lougheed. 7, Rev. J. Haythornthwaite.

Tullow Parish Church, Carrickmines.—11.30, Morning Prayer and Holy Communion. 6.30, Evensong; Rev. H. G. Warren. Offertories for Jews' Society.

Monkstown Parish.—8, Holy Communion. 11.30, Morning Prayer and Holy Communion. 7, Evening Prayer.

Rathfarnham Parish Church—11.30, Morning Prayer and Holy Communion. 3.30, Children's Service. 7, Evening Prayer.

Mariners' Church, Kingstown.—8, Holy Communion. 11.30, Morning Prayer and Holy Communion; Rev. G. A. Chamberlain. 3.30, Children's Service. 7, Rev. E. J. Devlin.

Christ Church, Kingstown.—8.30 and 11.30, Holy Communion. 11.30, Morning Prayer. 7, Choral Evensong.

Clontarf Parish Church—11.30, Morning Prayer and Holy Communion; Rev. Charles Tyndall. 3.30, Children's Service. 7, Rev. John G. F. Pyper.

Zion Church, Rathgar.—8 and 11.30, Holy Communion. 11.30, Rev. N. H. Hamilton. 4, Children's Service. 7, Rev. N. H. Hamilton.

St. Paul's Church, Glenageary.—8, Holy Communion. 11.30, Morning Prayer and Holy Communion; Rev. A. D. Stewart (Hong Kong). 3.30, Children's Service. 7, Rev. A. D. Stewart (Hong Kong). Offertories for C.M.

Balrothery Church—11.30, Morning Prayer and Holy Communion. 3.15, Evening Prayer (Whitestown); Rev. H. Good.

Sandford Parish Church.—8 and 10.30, Holy Communion. 11.30 and 3.30, Rev. F. R. Willis. 7, Rev. W. N. Harvey.

Harold's Cross Parish Church.—8, Holy Communion. 11.30, Morning Prayer and Holy Communion. 3.30, Children's Service. 7, Evening Prayer.

Christ Church, Blackrock.—11.30, Morning Prayer and Holy Communion. 7, Rev. G. R. Elliott.

Stillorgan Church.—8.30, Holy Communion. 11.30, Canon Lewis-Crosby. 6.30, Rev. T. A. Harvey.

St. MacCullins' Church, Lusk.—12, Morning Prayer and Holy Communion. 4.30, Evening Prayer. Preacher at both Services, Rev. F. E. Bland. Collections for Church Missionary Society.

All Saints' Church, Blackrock.—8, Holy Communion. 11.30, Matins, Holy Communion. 3.30, Children's Service. 7, Evensong.

All Saints', Raheny.—11.30, Morning Prayer and Holy Communion; Rev. C. R. Caffrey. 6.30, Rev. C. R. Caffrey.

PRESBYTERIAN CHURCHES.

Abbey Church, Rutland square.—11.45 Dr. Denham Osborne; Communion. 7, Dr. J. C. Johnston.

Adelaide Road.—11.30, Rev. R. Lee Cole. 7, Rev. R. K. Hanna. Harvest Thanksgiving.

St. Andrew's, Blackrock.—11.30 and 7, Rev. J. Snowdon.

Bray.—11.30 (Communion) and 7, Dr. E. J. M'Kee.

Chapelizod.—4.30, Rev. A. Galley.

Clontarf.—11.30, Very Rev. Dr. Lowe. 7, Rev. J. L. Morrow.

Donore.—11.30 and 7, Rev. G. T. C. Clements.

Greystones.—11.30 and 7, Mr. J. Johnston.

Howth.—11.30 and 7, Rev. J. M'Caughey.

Kingstown.—11.30 and 7, Rev. H. C. Wilson.

Lucan.—11.30 and 7, Rev. A. Galley.

Malahide.—4, Rev. J. M'Caughey.

Ormond Quay.—12, Rev. J. L. Morrow; Communion. 7, Very Rev. Dr. Lowe.

Rathgar (Christ Church).—11.30 and 7, Rev. J. J. Macaulay.

United Free Church of Scotland, Lower Abbey st.—Sandymount.—11.30 (Communion) and 7, Rev. J. S. Crockett

12 and 7, Rev. A. H. Macpherson.

Dublin Presbytery's City Mission—Whitefriar Street Hall, 6; Whitefriar street.—Sabbath School, 3. Evangelistic Service, 4.30. Speaker, Mr. E. Logan.

North Strand Hall.—Evangelistic Service, 8.15. Speaker, Mr. F. Logan.

METHODIST CHURCHES.

Charleston Road.—11.30, Rev. R. K. Hanna. 7, Rev. R. Lee Cole.

Brighton Road.—11.30 (Communion) and 7, Rev. James M. Alley.

Sandymount.—11.30 (Communion Service) and 7, Rev. W. L. Coade.

Ringsend.—11.30, Rev. J. W. R. Campbell. 7, Rev. A. E. Carson.

Abbey Street.—11.30, Mr. W. S. Mapes. 7, Rev. S. T. Boyd.

Clonliffe.—11.30, Rev. S. T. Boyd. 7, Rev. J. E. Glanville.

Blackhall Place.—11.30, Rev. J. E. Glanville. 7, Rev. R. C. Roddie (Holy Communion).

Inchicore.—11.30 (Holy Communion), Rev. R. C. Roddie. 7.

Lucan.—11.30 and 7, Rev. H. H. Cornish.

Kingstown.—11.30, Rev. W. J. Oliver. 7, Rev. J. A. Duke.

Blackrock.—11.30, Rev. A. E. Carson. 7, Rev. Benson F. Gentleman.

Dalkey.—11.30 and 7, Rev. A. Egan.

Clontarf.—11.30, Dr. Carrothers. 7, Dr. Irwin.

Sutton.—11.30, Rev. W. Crawford. 7, Rev. James M'Caughey.

Stephen's Green.—11.30, Rev. W. R. Budd. 7, Rev. W. J. Oliver.

Kingsland Park.—11.30 and 7, Rev. W. R. Lumley.

Dolphin's Barn.—11.30, Rev. J. A. Duke. 3.30, Mr. F. Macdonald. 7, Rev. R. Brooke Morton. Harvest Thanksgiving Services.

OTHER CHURCHES AND HALLS.

Moravian Church, Lower Kevin street.—11.30, Rev. J. E. Hutton.

Congregational Church, York street.—11.30, Rev. E. de Courcy.

Kingstown Congregational Church.—11.30 and 7, Mr. Thompson.

Kilmainham Congregational Church.—11.30 and 7, Rev. S. Henderson.

Baptist Church, Phibsborough.—11.30 and 7, Rev. H. J. Cooper.

Baptist Church, Harcourt street.—11.30 and 7, Pastor R. Hodgett.

Society of Friends.—6 Eustace street, 11; Monkstown, 11 and 6; Churchtown, Dundrum, 11; Bray (Assembly Rooms, West Wing), 11.30; 83a Rathmines road, 11 and 7.

Merrion Hall.—12 and 7, Mr. Forbes Macleod.

Grosvenor Hall, Rathgar.—7, Mr. John Stone.

Baptist Tabernacle, Kingstown.—11.30 and 7.

Fairview Gospel Hall.—12 and 7, Mr. S. Rennix.

Ringsend Mission Hall and Y.M.C.A., Pigeonhouse road.—4, Mr. Ernest Cowell.

CHRISTIAN SCIENCE CHURCHES.

First Church of Christ, Scientist, Dublin (a Branch of The Mother Church, The First Church of Christ, Scientist, in Boston, Mass.), 35 Molesworth street. Services—Sunday, 11.30 a.m., 7 p.m.; Sunday School, 11.30 a.m. Wednesday (Testimony Meeting), 8 p.m. The Christian Science Reading Room, same address, is open to the public daily from 11 a.m.

First Church of Christ, Scientist, Rathmines (a Branch Church of the Mother Church, The First Church of Christ, Scientist, in Boston, Mass.)—Services, at which all are welcome—Sunday, 11.30 a.m. and 7 p.m. Sunday School, 11.30 a.m. Wednesday (Testimony Meeting), 8 p.m. Christian Science Reading Room, Church Building, Rathmines Park, open daily, free to the public, 11 a.m. to 9 p.m. Open on Wednesdays from 11 to 7.30, and Saturdays from 11 to 7 o'clock. Sunday, 4 to 6.30 Lesson Sermon, October 5th, "Unreality."

YOUNG MEN'S CHRISTIAN ASSOCIATIONS.

City of Dublin.—5 to 6, Bible class; special address by Rev. H. J. Cooper. 8.30, Gospel meeting; special address by Rev. H. J. Cooper (Sudan United Mission). Boys' Department.—5 to 6, Bible class.

We have not progressed very far along the road of true civilisation. Noise, smoke, and squalor still exist.—Sir Oliver Lodge.

PUBLIC NOTICES.

COPY.

GUINNESS'S EXTRA STOUT IN BOTTLE.

APOLOGY

From THOMAS RUSSELL, 27 RAVENHILL ROAD, BELFAST,

TO MESSRS. ARTHUR GUINNESS, SON AND CO., LIMITED, ST. JAMES'S GATE BREWERY, DUBLIN.

Gentlemen,—I hereby tender to you my unqualified Apology for having sold in bottles as "GUINNESS'S EXTRA STOUT" an article which was not your genuine Extra Stout. I undertake to discontinue the practice, and to adopt such steps as will render impossible a recurrence of the matters complained of. I authorise you to make any use you may desire of this Apology.

Dated the 24th day of September, 1924.

Signed in the presence of JOHN T. BLAIR, Solicitor's Assistant, Belfast. (Signed) THOMAS RUSSELL.

FRED. SUTTON and CO., Solicitors for Messrs. Arthur Guinness, Son and Company, Limited, 52 Dame street, Dublin.

THE BRITISH AND IRISH STEAM PACKET COMPANY, LTD., BURNS AND LAIRD LINES, LTD., CITY OF CORK STEAM PACKET COMPANY, LTD., CLYDE SHIPPING COMPANY, LTD., DUNDALK AND NEWRY STEAM PACKET COMPANY, LTD., GREAT WESTERN RAILWAY COMPANY, LONDON, MIDLAND AND SCOTTISH RAILWAY COMPANY, and WILLIAM SLOAN AND COMPANY, beg to draw the attention of all concerned to

THE EXPORTATION OF ANIMALS (FOOD & WATER) ORDER, 1924,

issued by the Department of Agriculture and Technical Instruction, and dated 29th April, 1924, and hereby give Notice that, as from the 6th October, 1924, the following reduced charges in respect of the additional cost involved will be made on all animals passing through the approved places of inspection owned or occupied by the aforesaid Companies:—

(A.) Charges for Feeding and Watering, per feed per head, during detention period in place of inspection:

Cattle.	Sheep and Lambs.	Pigs.	Goats.
6d.	1d.	3d.	1d.

(B.) Pen Dues, per head:

Cattle.	Sheep and Lambs.	Pigs.	Goats.
3d.	1d.	2d.	1d.

23rd August, 1924.

MISSION TO LEPERS.

(Founded in Ireland, 1874.)

JUBILEE CELEBRATIONS.

SPECIAL MEETINGS WILL (D.V.) BE HELD IN THE METROPOLITAN HALL, LOWER ABBEY STREET, on TUESDAY, 14th OCTOBER, AFTERNOON and EVENING.

Chairmen—His Grace the Lord Primate of All Ireland, and the Right Rev. the Moderator of the General Assembly.

Speakers—Sir Edward Gait, K.C.S.I., C.I.E., Ex-Governor of Bihar and Orissa, India; the Rev. J. A. Cullen, Ballymena, formerly Superintendent of Bhagalpur Leper Asylum; the Rev. R. Lee Cole, Dublin.

Jubilee Thankofferings will be taken up at each meeting.

D.M.P. TREATY PENSIONERS' ASSOCIATION.

A very successful Opening Meeting of the above was held on the 1st inst. at 10 Sandford road, Ranelagh, when a Provisional Committee were elected. It was then decided to call a General Meeting at the above Address at 8 o'clock on Wednesday, 8th inst.

Are you a member? If not, why not? All D.M.P. Treaty Pensioners, without exception, should be a member of the Association.

Come without fail. It will interest you. Most important business, as well as the Election of Officers.

"SONAS FETE," BRAY.

DRAWING OF PRIZES.

"THE LIMIT STALL" (Miss McCann).—Ton of Coal—258, Annie Owens, Dun Laoghaire; Gramaphone—4771, T. Murtagh, Kilmacanogue; Cosy—54; Doll—38.

"SODA FOUNTAIN STALL" (Mrs. J. Dwyer).—Two Sovereigns—760, J. M. S. D.; Ham—1053, R. Ryan, D.A.T.I.; Celtic Table Cloth—517, Mrs. Burke, 3 Rostrevor terrace, Rathgar.

"BRIC-A-BRAC STALL" (Mrs. Mordaunt).—Rocking Horse—44, J. Corcoran, 33 Mary street, Dublin; Limerick Ham—484, Very Rev. R. Bowden, P.P., Bray.

"CIGARETTE STALL" (Mrs. Devitt).—Teddy Bear—194, M. Devitt, Elgin Lodge; China Service and Cushion—615, R. Kirkup, 16 St. Clare Villas; Doll's Name (Nula)—153, Miss Pitts, 24 Grange terrace; Doll's Cot—302, Miss Fitzgerald, Warkburton terrace.

"WHITE ELEPHANT STALL" (Miss Dempsey).—Gold Wristlet Watch—1613; Fat Pig and Fowl—782; Leg of Mutton, Pipe and Champagne—224; Rose Bowl, Pipe and Fire Screen—92; Tea, Ham and Cake—295; Jumper—129.

"SWEET STALL" (Mrs. Coates).—Silver Cake Basket—210, Mr. Quigley, 10 Quinsboro' road; Sovereign—1455, E. D. L., 10 Steep Hill, London, S.W.16; Bottle "10-Year-Old Whisky"—838, Mrs. Shiels, Bray View, Dargle road; Hand-Painted Cushion—1172, N. Quinn, Vevay, Bray; Ham—259; Cushion—176; Woollens—50.

All Prizes may be had from Lady Stall Holders, and must be claimed within ten days from this notice or they will be forfeited.

NORTH DUBLIN RURAL DISTRICT COUNCIL.

Notice is hereby given that the above Rural District Council will, at the Quarterly Meeting to be held on Wednesday, 8th October, 1924, at 12.30 o'clock p.m., at the Boardroom, 66 Middle Abbey street, consider proposals for Maintenance of Roads and Works, particulars of which can be inspected at the Council's Offices; also Notices of Motion as set out hereunder:—

NOTICES OF MOTION:

To ease the dangerous corner opposite Mr. Moore's gate, Ashtown £100 0 0
(Councillor Byrne.)
(Amount to be borrowed and repaid in 10 years.)

To take off a dangerous turning on the road from Dublin to Blanchardstown, at Dunsinea Crossing £150 0 0
(Councillor Byrne.)
(Amount to be borrowed and repaid in 10 years.)

By Order,
JAMES P. CONRY,
Clerk of the Council.
Offices, North Dublin Rural D.C.,
66 Middle Abbey street, Dublin,
4th October, 1924.

THE CORPORATION OF ACCOUNTANTS, LTD.

(Incorporated 1891).

CORPORATE ACCOUNTANTS' EXAMINATIONS.

The next EXAMINATION of the CORPORATION of ACCOUNTANTS for the PRELIMINARY, INTERMEDIATE and FINAL will be held in DUBLIN on the SECOND WEEK in DECEMBER, 1924.

Candidates wishing to present themselves must make application before the 1st day of November, at the same time remitting fees.

Particulars may be obtained from GEORGE MUNRO, F.C.R.A., 39 Westmoreland street, Dublin, or at the Registered Office.

JAS. MARTIN, Secretary.
55 West Regent street, Glasgow,
2nd October, 1924.

NEWRY MUNICIPAL TECHNICAL SCHOOL.

SCIENCE TEACHER REQUIRED.

The Committee of the above School invite applications from duly qualified Science Teachers for the vacancy.

Initial salary in accordance with the proposed revised Scale for Science Masters in Technical Schools—viz., £250 per annum, plus increments—as per Ministry's conditions for approved years of service.

Applications on the prescribed Forms are to be lodged with the undersigned (from whom conditions and duties of appointment can be obtained) on or before 15th October, 1924.

T. J. FLYNN, D.Ec. (Dub.),
Principal and Secretary.

DIXON HEMPENSTALL

Spectacles Mounted in Tortoiseshell and Gold.

SIGHT-TESTING ROOMS OPEN DAILY.

12 SUFFOLK ST · DUBLIN

INCOME TAX APPEALS, 1924/25.

If you consider your assessment for 1924/'25 excessive, it will pay you to engage us to prepare your appeal and appear before the Special Commissioners on your behalf.

MacDONAGH & BOLAND, Ltd., Income Tax Agents, 51 DAME STREET, DUBLIN.

'Phone: 1106. Wires: Arrange, Dublin.

PREPAID ADVERTISEMENTS

APARTMENTS WANTED CONTD. FROM PAGE 3.

TWO Gentlemen require Bedroom (two beds) and private Sittingroom, Full Board; moderate; South side. Address "Z 2744, Apartments," this office. 30 F

WANTED, Bedroom, Sittingroom, Kitchenette; Protestants; own linen, blankets, china, cutlery, etc.; permanent; 20/- to 25/- weekly.—R O 1121, Irish Times Branch Office, Rathmines. 2 F

WANTED, Combined Bed Sittingroom for lady student; convenient National University.—A 1377, this office.

WANTED, small unfurnished Flat or Rooms; moderate.—A 1378, this office.

YOUNG Lady, out all day, requires Room and Attendance, vicinity North Circular road; state terms.—A 1336, this office. 2 B

YOUNG gentleman requires single Apartments, Full Board, comfortable home, South side, Pembroke, Rathmines district; please state terms.—A 1400, this office.

SEASIDE AND COUNTRY.

HOUSES TO LET AND WANTED.

A COMFORTABLY compact semi-detached Furnished House to Let, known as Glen Herbert, Dargle road, Bray. Seen any evening, 3 to 5.

BRAY—Superior House to Let, Unfurnished, first rate order; moderate.—604, Irish Times Branch Office, Bray. 30 F

BRAY—To Let, Furnished, 3 Loretto avenue, £80 year; five rooms, etc. 1 A

BRAY—House to Let, Furnished, gas cooker; terms moderate.—34 Duncairn avenue.

BRAY—Advertisements for "Irish Times" will be received by Miss M'Cann, 96 Main st., Bray. X

CO. Kildare (near Newbridge)—A compact Residence, with gardens and grounds, to Let, with or without Furniture, or partly Furnished; Land can be had if desired. Applications to Garvey and Good, 21 Lincoln place, Dublin.

DALKEY—Advertisements (Prepaid) for "Irish Times" can be handed in at Mr. Winnett's Newsagency and Stationery, 20 Castle st., Dalkey, up to 3.45 p.m for insertion in the following day's Paper. X

ELSINORE, Dalkey—Handsomely Furnished; 4 bedrooms, 2 reception, kitchen, bathroom; £12 monthly or divided, £6 and £8 to end of May. 3 A

FURNISHED House to Let, Idrone terrace, Blackrock; £12 monthly.—A 1159, this office. 1 A

FINE Residence, with or without Land, to Let, Co. Kerry, beside railway station; delightful scenery; rent £60.—National Estate Agency, 66 Middle Abbey street. 3 X

GREYSTONES—Comfortably Furnished House, sheltered, winter months, moderate. Address "Z 2897, House," this office.

KILLINEY—To Let for winter months, well Furnished House, under ½ mile from Killiney Station; h. and c. water, gas, stabling and garage. Address by letter "Z 2762, House," this office. 30 F

KINGSTOWN—To Let for three months, well Furnished House; garage; every accommodation.—A 1412, this office.

KINGSTOWN—To Let for six months, well Furnished House, beautifully situated, close to links; £12 monthly.—D 40, Irish Times Branch Office, Kingstown.

KINGSTOWN—Advertisements (Prepaid) for "Irish Times" can be handed in at Smith and Barton's, 43 Lower George's street, up to 3.45 p.m. (Wednesday 1 p.m.) for publication in next day's issue. X

MALAHIDE—To Let, a four roomed Furnished Cottage.—Talbot, Woodlawn. 2 B

SHANKILL—Charming modern Villa to Let or Sell, on three acres.—Arthur Jones and Son, Auctioneers, Greystones. 1 A

WANTED to rent, Unfurnished House, South County Dublin; near station.—A 1035, this office. 30 F

WANTED, Bray district, small House, Gate Lodge, or couple Rooms; good rent suitable place—739, Wilde's Office, Bray. 30 F

WANTED immediately, by Married Couple (no family), small Furnished House, for two or three months; Kingstown neighbourhood. Apply 18 Belgrave road, Monkstown.

WANTED, a good House, not less than seven apartments, with 20 to 30 Acres Land, within 10 miles of city. Prefer to buy direct from owner.—A 1471, this office. 3 C

APARTMENTS TO LET AND WANTED.

ACCOMMODATION—One or two Paying Guests or Boarders, select detached house, Sutton; every comfort; very convenient tram and train.—A 1023, this office. 30 F

ATTRACTIVE Basement Flat, Unfurnished, to Let, with garden, £5 monthly.—Young, 15 Royal terrace, East, Dun Laoghaire. 30 F

ARKLOW—Seaside and Country—Furnished Rooms to Let for winter; £1 weekly. Address "Z 2801, House," this office. 1 A

AT Blackrock—Large airy Front Bedroom (two beds), Sittingroom, exclusive, suit two gentlemen dining out; no other lodgers.—A 1254, this office. 2 B

A SUITABLE tenant can have Furnished Flat at Killiney for winter months, at exceptionally moderate terms.—A 1416, this office. 30 F

AT 10 Mellifont avenue, Kingstown—Comfortably Furnished large Front Combined Room; moderate; select, convenient boat, trains. 3 A

AT 54 Upper George's street, Dun Laoghaire—Furnished Flat to Let; suit two ladies. 3 A

AT Greystones—Lady desires to Let one or two Bedrooms and Sittingroom in modern detached house, near golf links and station. Address "Z 2885, Apartments," this office. 3 A

BRAY, 5 Brennan's terrace, Esplanade—Flats or Furnished Rooms, bath, attendance; moderate. 30 F

BRAY—Unfurnished Half House, upper, lower part, electric light. Stamp, Greenpark House. 1 A

BRAY Esplanade—To Let, Furnished Flat, hot bath; moderate. Apply Dunalan House. 1 A

DUN Laoghaire—Self Contained Flat to Let, Furnished; permanent.—4 Eden Park. 2 B

DUN Laoghaire, El Caseron, 6 Eden Park—Select winter Apartments or Partial Board; moderate. 2 F

DUN Laoghaire—Furnished Upper Flat to Let, six months or longer; owner away; two careful adults only; 27/6 weekly.—A 1381, this office.

FURNISHED and Unfurnished Flats.—14 Longford terrace, Monkstown. 1 A

FURNISHED Sittingroom, Bedroom, kitchen, cooker; 25/- weekly.—15 Spencer Villas, Glenageary. 2 B

FURNISHED self contained Flat Wanted for gentleman; own housekeeper; sittingroom, two bedrooms, bathroom, kitchenette; comfortable apartments essential; Kingstown preferred; moderate rent.—A 1449, this office.

FOXROCK—Sittingroom, Bedroom; suit one, two gentlemen; every convenience.—A 1401, this office.

GENTLEWOMAN would like to hear of lady or elderly gentleman as Paying Guest; moderate; well appointed house.—505, Irish Times Branch Office, Bray. 1 A

HOWTH Hill, Double Bedroom, Private Sittingroom, Kitchen to Let; moderate terms.—A 1100, this office. 20 F

HOTEL in Co. Wicklow village, beside churches, golf, has vacancy few permanent Guests; good table; very comfortable; 2 guineas weekly. Address "Z 2638, Guests," this office.

KINGSTOWN—Two Bedrooms, Sittingroom, bath, attendance.—2 Crosthwaite Park, E. 1 A

KINGSTOWN—Apartments or Board, lady's house; moderate charges. Address "Z 2876, Apartments," this office.

KINGSTOWN, 2 Clarinda Park, North—To Let, comfortable, well Furnished Drawingroom Flat; good cooking and attendance.

KINGSTOWN—Two sharing sunny Bedroom, Sittingroom, bath; 10/- each.—"Holmlee," Mellifont avenue.

LARGE Bedroom; suit one or two gentlemen dining out; separate beds; breakfast, tea and supper, use of bath, garage, farm; 20 minutes from tram.—R O 1122, Irish Times Branch Office, Rathmines. 2 B

LADY (I.C.) would like another share comfortable Flat, Bray; Board optional; moderate; companionship.—828, Wilde's Office, Bray.

LADY, with nice house in country, would take Paying Guest; own milk, butter, eggs; 4 guineas weekly. Address "Z 2892, Guest," this office.

LADY, living near Bray, would like one or two Children to bring up with own little girl, age 6; every advantage; near good kindergarten school; own milk, eggs, etc. Address "Z 2891, Children," this office. 3 C

MALAHIDE—Comfortably Furnished Bedrooms and Sittingrooms, use of kitchen; or Half House; every convenience; also small Furnished Cottage; very moderate winter months.—A 957, this office. 29 A

MONKSTOWN—Furnished Bedroom, 10/- weekly; use kitchen; no attendance.—M 42, Irish Times Branch Office, Kingstown. 3 A

NICE Furnished Apartments to Let, convenient to tram and train, facing sea; suit gentlemen, with full or partial Board; moderate. Apply 5 Chrlemont terrace, Kingstown. 30 F

SANDYCOVE—Part Furnished House, detached; sole use kitchen.—Neptune Lodge, Sandycove Harbour. 1 A

SUTTON—Furnished, Half House; garage; £5 monthly.—A 1163, this office. 1 A

SANDYCOVE—Portion Furnished House Vacant; moderate, winter; facing harbour, beside Fortyfoot.—Seafort. 1A

SEAPOINT—Furnished Flat to Let, facing sea, two bedrooms, no attendance; 35/- weekly; business people preferred.—A 1411, this office.

TO Let, Furnished Flat, four rooms, bath, with or without attendance, from 18th October; Protestants.—17 Albert road, Sandycove.

TO Let, Dun Laoghaire, two Furnished Bedrooms (one could be turned into sittingroom), use of kitchen, electric light.—A 1349, this office.

WANTED, by English lady, to be Paying Guest in comfortable house, centre of Meath or Westmeath Hunts. Please give terms and all particulars. Address "Z 2772, Guest," this office. 30 A

WANTED for November by two ladies, comfortably Furnished Flat or small House, between Blackrock and Sandycove; moderate.—6 Darwin avenue, Buxton, Derbyshire.

ENGLAND, SCOTLAND, WALES, ISLE OF MAN.

ANGLESEY—Paying Guests received, physician's wife; seaside, near Holyhead; golf, shooting; own car.—The Firs, Cemaes Bay.

GLAN Neigr, Rhosneigr, Anglesey, open all year; every comfort, good fires, electric light, bathroom; lovely views; terms moderate. 12 X

LIVERPOOL—Cheapest house in City for cleanliness, comfort, and respectability; Bed and Breakfast, 3/- and 3/6; central.—Knox, 13 and 15 Aubrey street. 1 F

LLANDUDNO—Furnished House to Let on Promenade (near pier); electric light; terms very moderate to careful tenant.—Merrion, South Parade. 2 D

LONDON AND CONTINENTAL.

LONDON—Comfortable accommodation; moderate terms; highly recommended; convenient all parts—Patterson, 56 Wilberforce road, Finsbury Park. 30 F

LONDON—Bed Sittingroom (ladies only), Breakfast optional; electric light, h.b. Address "Z 2768, Apartments," this office. 30 F

LONDON, 15 Templeton place, S.W.5.—Close tube, Met. and 'buses; Bed and Breakfast 6/6. 'Phone: Western, 4394. 29 X

LONDON—Empire Exhibition—Visitors will find superior accom. well fur. comf. house, near Wembley; easy access West End and City. Bed, breakfast, bath, attend. 42/-, including supper 52/6 weekly. Write 24 Sherriff road, W. Hampstead. X

LONDON—Board Residence, strict cleanliness, every comfort; Bed and Breakfast 6/-, Double 10/-; central all parts.—6 and 7 Huddleston road, Tufnell Park.

VISITORS to Wembley—Bed and Breakfast (Irish lady's house), 5/-, sharing, each person; 7/6 Single Rooms; fourpenny 'bus Wembley, one penny West End.—Bellingham Dods, 131 Maida Vale, London. 30 F

MISCELLANEOUS.

AT Sharpley's, Baby Linen Specialists—Ladies invited write for Catalogue Baby Linen, Accouchement, Nursery Requisites.—Nassau street, Lower Camden street, Dublin. T

AUTHORS' MSS. made Saleable, Typewritten, and Sold.—Donald Craig, Holycross, Thurles. 29 28

ANTISEPTIC Electrolysis Removes Hair permanently without mark. Consultations free.—Miss Read, Certified Specialist, Second Floor, 4 Dawson street. Hours, 10-5. X

ALL Best and Purest Toilet Preparations.—Irish Supply Depot, 4 Nassau street. 30 B

AUTOMATIC Knitting Machines. Write for price list to 5 South King street, Dublin. 3 E

CU-LO-THARE, the great Hair Producer, Cures Baldness.—Hayes, Conyngham and Robinson, and all chemists. 30 F

CURE all kinds of Animals' Skin Diseases with Gibsol Veterinary Ointment, of chemists, 2/6, or post free, Gibsol, Ltd., Clare lane, Dublin.

CHUMS in Nursery Land—A delightful Illustrated Feature for Children begins to-day in the "Weekly Irish Times." F

JERSEYS, Knickers, "Club Colours Supplied." Special line in I. F. B. Boots. Call Elvery, Ltd., O'Connell street and 34 Nassau street. 2 D

MISCELLANEOUS CONTINUED.

LADY Detective open to engagements, private enquiry and experience in travelling.—A 1069, this office. 30 F

LADIES—Don't look old! Why not try a bottle of Bell's Universal Hair Restorer, and keep the charm of youth and the admiration of everyone. In bottles 2/9, post free, from Henry Bell, Ltd., 62 Quay, Waterford. X

MATRIMONY—Young Girl would like to meet with refined man, view to above.—A 1253, this office.

MILK, Milk; city and suburbs, any quantity, delivered; glass bottles; hotels, institutions catered for. Apply Hughes Bros., Hazelbrook Dairy. 'Phone: Rathfarnham, 28. 1 A

MATRIMONY—Young Gentleman with good position and prospects in city wishes to meet a refined young Lady of good education and address, age between 20 and 25, fond of music and dancing, view to above; genuine and confidential.—A 1438, this office.

NEURITIS—The most obstinate and distressing cases have been permanently cured by a few applications of my Special Liniment; relieves all Rheumatic pains; bottles 4/6, trial bottles 3/6, both free by post.—D. J. McGrath, L.P.S.I., The Carlow Medical Hall. 5 X

OLD Hats made New—Gents' Hats Cleaned and Pressed in three days.—Elbery's, 74 Camden street and 18 Harcourt road. 'Phone 3551. 10 T

OLD Oil Painting of Madonna, by Sassofarrato, for Sale. Seen 19 Merrion row, Dublin. 3 C

PRIVATE Pupils trained in Chiropody, Manicure, Beauty Culture, Massage, etc.; vacancy for one pupil.—M., "Killarney," 71 Liverpool road, Birkdale, Southport. 1 A

PHOTOS Enlarged, Pictures Framed; best and cheapest in town.—87 Marlborough street. 3 O

RESULT of Club as Maintoirí Stop-Watch Competition will be announced in daily papers of November 22nd.

THE great Health Expert, Mr. Eugen Sandow, Inventor and Proprietor of the Sandow Perfect Fitting and Health Corset, which is in tremendous demand throughout the country, has Vacancies for capable Ladies to represent him in Dublin and district; permanency; good earning possibilities for energetic and business-like person. Write, Mr. Eugen Sandow, Dept. "D," 32 St. James's street, Piccadilly, London, S.W.1.

TYPEWRITING—All kinds executed; Legal, Engineering, Reports, Stories; Circulars and Testimonials from 3/6 100; Machines for Hire, Sale.—Dowsley's Typing Office, Limerick. 10 X

THURGEO'S Punch and Judy and Marionettes for Children's Parties. Address 17 Goldsmith street, Dublin.

THE Stop-Watch Competition in connection with the Port of Dublin Sea Scouts' Association has been postponed until Friday, 28th November, 1924. The result of the Competition will be published in the "Irish Times" on Saturday, 29th November, 1924.

THE Crooked Trail—Begin to-day the great new serial by Silas K. Hocking in the "Weekly Irish Times." F

TWO Methods of Amplification for Wireless Amateurs. See the "Weekly Irish Times" to-day. F

WINTER is Coming—St. Vincent de Paul Labour Yard, Vicar street, promptly delivers Fire Lighters, Logs for grates and loose kindling Wood, in suitable lots, cheap. For terms write Manager, or 'phone 4357. Order now and increase employment for poor workers. 1 A

WRITERS' Circle being formed. Ladies and Gentlemen interested apply to A 1292, this office. 2 F

COALS.

COALS.

WALLACE BROS., LTD.

THIS DAY'S PRICES:

BEST ORRELL .... 52/- Per Ton.
BEST WIGAN .... 49/- Per Ton.
BEST KITCHEN .... 46/- Per Ton.

Delivered in the City.

Special discount of 2/- per ton if cash paid with order.

Small additional charges are made for delivery beyond old City Boundary, or on quantities of less than one ton.

23 WESTMORELAND STREET.

Telegrams—"Wallace, Dublin." Telephone—2999 and 3000.

CONTRACTS.

COIMISINEIRI OIBREACH PUIBLI (Commissioners of Public Works).

NOTICE TO BUILDERS.

Sealed Tenders addressed to the undersigned will be received up to but not later than 12 o'clock noon on the 4th November, 1924, for the Restoration of Bansha Civic Guard Station, Co. Tipperary, in accordance with the Plans and Specification to be seen at the District Office of Works, Limerick, Bansha Civic Guard Station, or at this Office, at any of which places Printed Forms of Tender may be obtained.

In considering the placing of this Contract special regard will be had to the extent to which firms submitting Tenders employ, or are prepared to employ, Demobilised Officers and Men of the National Army.

The Commissioners will not be bound to accept the lowest or any Tender.

By Order,
J. J. HEALY, Secretary.
Oifig Oibreach Puibli
(Office of Public Works),
Baile Atha Cliath,
Dublin, 1st October, 1924.

COUNTY DUBLIN COUNTY COUNCIL.

NOTICE TO CONTRACTORS.

RE-BUILDING OF RATHFARNHAM COURTHOUSE.

The Finance Committee of the County Dublin County Council invite Tenders from bona-fide Contractors for the Re-Building of Rathfarnham Courthouse.

Contractors wishing to tender can obtain detailed specification and inspect Plans at my Office between 10 a.m. and 5 p.m., except on Saturdays, when the hours will be 10 a.m. to 1 p.m., on depositing a fee of £1, which will be returned on receipt of bona-fide tender.

Contractors will be required to enter into a Bond with sureties for the amount of the Contract for the prompt and satisfactory execution of the work.

The work must be done to specification, under proper Trade Union conditions, and to the satisfaction of the Architect.

Sealed Tenders, addressed to the Presiding Chairman, and marked "Rathfarnham," will be received by me up to 12 o'clock noon on Thursday, the 23rd October, 1924.

The lowest or any tender not necessarily accepted.

By Order,
SEAMUS UA LAOIDHLEIS,
An Runaidhe.
11 Parnell square, Dublin,
2nd day of October, 1924.

RICK COVERS

WATERPROOF COVERS

SACKS FOR SALE OR HIRE on Best Terms

M. COLEMAN

25 & 26 CHANCERY ST., DUBLIN.

"IRISH TIMES" IN LONDON.

The "Irish Times" can be obtained at the following places from 6.30 p.m. on the day of publication:—
Bookstall on the Departure Platforms at Euston Station; Messrs. W. H Smith and Son's Bookstalls at—
Hotel Russell, Russell Sq.;
Strand Palace Hotel, Strand;
Regent Palace Hotel, Piccadi'ly Circus, W.;
Waldorf Hotel, Aldwych;
Royal Automobile Club, Pall Mall, S.W.;
The "Irish Times" London Office, 59 Fleet Street, E.C.4.

And morning following publication at Wembley Exhibition Bookstall and Wembley Park.

ALWAYS SOMETHING NEW IN THE Weekly Irish Times

TO-DAY'S ISSUE CONTAINS

Opening Instalment of a thrilling new serial story,

"The Crooked Trail,"

By SILAS K. HOCKING.

"CHUMS IN NURSERYLAND"—The first of a new series of illustrated features for children.

VETERINARY PROFESSION as a career for young Irishwomen.

SECURE THE Weekly Irish Times PRICE TWOPENCE TO-DAY

BELFAST READERS.

THE IRISH TIMES is due to arrive in Belfast at 9.10 a.m. If it is not delivered within a reasonable time please communicate with our Branch Office, 139 Royal Avenue.

HOUSES AND LANDS.

JAMES H. NORTH & CO., 110 GRAFTON STREET.

STILLORGAN—TO BE SOLD for £2,500, free of rent for ever, a detached Residence, non-basement, standing in about 1½ acres. Close to golf links and Stillorgan Railway Station. Orders to view from James H. North and Co., 110 Grafton street.

PEMBROKE TOWNSHIP—FOR SALE, with possession, a pretty detached Villa, standing in 3 acres 1r. 25p., including two tennis courts. Old-fashioned garden, and grass for a cow. Electric light laid on; telephone; exceptionally good stabling for six horses. Agents—James H. North and Co., 110 Grafton street.

FOXROCK—BUNGALOW FOR SALE. Price £850. Stands in one acre; possession. Apply James H. North and Co., 110 Grafton street.

WANTED,—FURNISHED DETACHED HOUSE; Pembroke or Blackrock Townships. Must have garage. Would be taken for 6 months or possibly longer. Careful tenant; early possession desirable. Reply to James H. North and Co., Grafton street.

WANTED TO RENT, In Blackrock, Monkstown, or Donnybrook districts, an UNFURNISHED DETACHED HOUSE, containing five bedrooms, besides servants' rooms. First class permanent tenants. Replies to be addressed to James H. North and Co., 110 Grafton street.

JAMES H. NORTH & CO., 110 GRAFTON STREET.

ENGLAND, SCOTLAND, WALES.

HOUSES AND LANDS.

WEST OF ENGLAND. PROPERTIES FOR SALE.

1. SUBURBAN HOUSES from £500 to £5,000.
2. COUNTRY HOUSES, with and without land.
3. BUSINESS PREMISES in best positions.
4. FARMS from 100 to 500 acres. Small Holdings and Land.
5. MORTGAGES arranged at 5 per cent. up to two-thirds of purchase money if desired, subject to valuation.

Apply, stating requirements,

C. J. HOLE & SONS, 88 PARK STREET, BRISTOL.

UNIQUE RESIDENCE of Swiss design, well built and fitted; tastefully decorated; good rooms and very sunny; 2 rec., billiard, 5 bed, and bath; electric light; garage; small garden; immediate possession, being executors' Sale; price £2,150. Agents, JOHN BRAY and SONS, St. Leonards-on-Sea.

SHIPPING.

WHITE STAR LINE.

LARGEST STEAMERS FROM IRELAND TO CANADA & U.S.A.

COBH (QUEENSTOWN) TO NEW YORK.
From Liverpool day previous
Celtic......Sun., Oct. 5 Cedric ......Sun., Oct. 19
Adriatic....Sun., Oct. 12 Baltic ......Sun., Oct. 26

COBH (QUEENSTOWN) TO BOSTON.
Celtic ......Sun., Oct. 5 Cedric......Sun., Oct. 19
Baltic .... Sun., Oct. 26

COBH (QUEENSTOWN) TO CANADA.
Canada.....Sat., Oct. 4 Canada ..Sat., Nov. 1
Megantic...Sat., Oct. 18 Canada ..Sat., Nov. 29

BELFAST—CANADA.
Doric.......Sat., Oct. 11 Doric........Sat., Nov. 8
Regina.....Sat., Oct. 25 Regina ....Sat., Nov. 22

SOUTHAMPTON—CHERBOURG—NEW YORK.
Sailing every Wednesday.

LIVERPOOL—QUEBEC—MONTREAL.
Doric........Fri., Oct. 10 Regina ......Fri., Oct. 24
Megantic...Fri., Oct. 17 Canada ...Fri., Oct. 31

LIVERPOOL—SOUTH AFRICA—AUSTRALIA.
Nestor ......Sat., Oct. 11 Waiwera ..Sat., Oct. 18

For further particulars apply WHITING and TEDFORD, 31/37 VICTORIA STREET, BELFAST; SCOTT and CO. (QUEENSTOWN), LTD., COBH (QUEENSTOWN); White Star Line, Liverpool, Southampton, Bristol, Birmingham; London: 1 Cockspur street, S.W.1, and 38 Leadenhall street, E.C.3.

ANCHOR LINE TO UNITED STATES. ANCHOR-DONALDSON LINE TO CANADA.

LONDONDERRY TO NEW YORK.
COLUMBIA .....Oct. 4 | TUSCANIA .....Oct. 25
ASSYRIA ....Oct. 11 | COLUMBIA .....Nov. 1
CAMERONIA ..Oct. 18 | ASSYRIA ....Nov. 8

LONDONDERRY TO QUEBEC AND MONTREAL.
SATURNIA .....Oct. 24

£3 Bonus will be paid on arrival in Canada to third class passengers travelling by above steamers to Canada.

LIVERPOOL TO GIBRALTAR, EGYPT, AND INDIA.

Saloon Service Only. Rates on application.

For further information apply to Local Agents, or to 20 FOYLE STREET, LONDONDERRY.

FRENCH LINE. C.G.T. PLYMOUTH DIRECT TO NEW YORK.

Plymouth has repeatedly proved itself the quickest transit port between New York and London. The same applies in the reverse direction. The French Line Steamers sail from Plymouth and proceed direct to New York.

"The Route that cuts off the Corner."

PARIS ....Oct. 11 PARIS ....Nov. 8
FRANCE ....Oct. 18 FRANCE ....Nov. 15

PLYMOUTH TO WEST INDIES, TRINIDAD, SPANISH MAIN, AND PANAMA.

Pellerin de Latouche.Oct. 14 Flandre..........Nov. 11

Winter Cruises to the West Indies and Spanish Main—45 days' voyage—at inclusive cost of under 38/- per day.

Cie Gen. Transatlantique, Ltd., 22 Pall Mall, S.W. 1.

ELLERMAN CITY—HALL—BUCKNALL LINES

EGYPT-INDIA-CEYLON, SOUTH AFRICA, STRAITS, CHINA, AND JAPAN.

Frequent Service of Fast Passenger Steamers. Excellent Accommodation for 1st and 2nd Class Passengers at Moderate Rates.

For Sailings and all information apply London—104-6 Leadenhall street, E.C.3; Liverpool—Tower Building, Water street. Glasgow—75 Bothwell street.

BIBBY LINE (1ST CLASS ONLY)

FAST TWIN-SCREW MAIL OIL-BURNING STEAMERS SAILING FORTNIGHTLY.

MARSEILLES, EGYPT, SUDAN. CEYLON, BURMAH & SOUTHERN INDIA.

Liverpool to Marseilles, Port Said, Colombo and Rangoon.

BIBBY BROS and CO., 26 Chapel street, Liverpool; or 10-11 Mincing Lane, London, E.C.3.

AUSTRALIA.

AUSTRALIAN COMMONWEALTH LINE.

Fast Cargo and Passenger Service. One Class Only.

Lowest Freights and Fares. Unsurpassed Accommodation.

For Particulars, Sailings, etc., apply to London Office, AUSTRALIA HOUSE, STRAND, LONDON, W.C.2, or Local Booking Agents.

SEA TRIPS AND TOURS.

WORLD TOUR,

Visiting INDIA, BURMA, MALAYA, CHINA,

BEAUTIFUL JAPAN,

THE ROCKY MOUNTAINS, AND CANADA, LEAVING LONDON DECEMBER 18.

Personally Organised and Conducted by MR. EDWARD GRAY, F.R.G.S., F.R.C.I., AUSTRALIA HOUSE, STRAND, LONDON, W.C.2, From whom the Descriptive Itinerary may be obtained.

"Truth," August 27, 1924:—"This Tour provides a splendid opportunity of seeing something of the wonders of the Empire and the Far East under skilled and experienced guidance."

ESCAPE THE WINTER.

SUNSHINE AND HEALTH.

NELSON LINERS TO CANARY ISLANDS.

RETURN FARE, £25, 1st CLASS.

Highland Piper, Oct. 9. Highland Rover, Oct. 23.

Apply Head Office, 98 Leadenhall street, London, E.C.3; or to Local Passenger Agents.

TOURS ROUND SOUTH AMERICA

CALL OF SEA & SUN

WHEN IT IS WINTER IN IRELAND IT IS SUMMER IN SOUTH AMERICA

OROPESA (14,072 tons) from Liverpool { Oct. 9 Jan. 8

THE PACIFIC STEAM NAVIGATION CO.
GOREE WATER STREET LIVERPOOL
Ask for Literature S.A./F.

HOUSES AND LANDS.

DOCKRELL, DUBLIN.

Ballsbridge vicinity—RARE OPPORTUNITY. Charming detached House, on 3½ acres, for Sale, with possession. The house contains 4 reception, 5 bedrooms, 2 maids' rooms, hot bath, pantries, good garden, motor house, electric light and telephone. Price £4,000, subject to small head rent. Seen by appointment with Dockrell, Limited, South Great George's street.

Foxrock vicinity—ATTRACTIVE TWO-STOREY NON-BASEMENT RESIDENCE, detached, on 1½ acres, for Sale. Large hall, 3 reception, 4 bedrooms, maid's room, kitchen, hot bath, gas and Vartry water, garden and tennis ground; free of rent for ever. Price £2,500. Apply to Dockrell, Limited, South Great George's street.

County Meath — 300 Acres BEST QUALITY GRAZING LAND AND FINE HOUSE FOR SALE, held in fee-simple. Price moderate. Apply to Dockrell Limited, South Great George's street.

South Circular Road—A WELL-BUILT MODERN HOUSE FOR SALE at £1,100; 7 rooms, kitchen, h. bath, good garden. Apply to Dockrell, Limited, South Great George's street.

DOCKRELL LIMITED, 38 & 39 STH. GT. GEORGE'S ST.

DRAPERY CONCERN FOR SALE IN LEADING NORTHERN TOWN.

General Business carried on. Turn-over, £100 per week. Rent, £60 free. Double-fronted Shop. Best position.

Particulars from MR. BLACK, Nicholson and Morrow, Ltd., Queen street, Belfast.

WARRENPOINT, CO. DOWN.

ALL THAT DWELLINGHOUSE AND PREMISES, known as "Laburnum," Summerhill, Warrenpoint, the Property of Mr. Alex. Donnan, held for the unexpired term of 999 years, subject to a yearly contribution of Head Rent of £2 10/-.

TO BE SOLD BY PUBLIC AUCTION, On the Premises, On TUESDAY, 14th OCTOBER, 1924, At 12 o'clock (noon).

The Premises consist of two reception rooms, four bedrooms, kitchen, scullery, etc.; w.c., bathroom, h. and c.; hot linen press; concrete yard, shed, etc. The House is in splendid condition, and vacant possession will be given.

For further particulars and Conditions of Sale, etc., apply to FISHER and FISHER, Solicitors, Newry.

W. V. HOGG,

Auctioneer, NEWRY and WARRENPOINT.

CO. KILDARE.

FOR SALE, a prime Grazing Farm (two miles from Sallins and Straffan Stations, G.S.W. Railway, and 15 from Dublin), containing 222a. 3r. 16p., I.P.M., and held subject to an annuity of £351, payable to the I.L.C. The Farm, which is all in grass, is of prime fattening lands, is intersected by public road, laid out in convenient-sized divisions, and watered by two rivers. There are four cottages on the lands. Inspection and correspondence invited.

EDWARD A. COONAN & SON,

Auctioneers, RATHCOFFEY, CLONGOWESWOOD, and NAAS.

FOR SALE AS A GOING CONCERN.

THE OLDERFLEET HOTEL,

LARNE HARBOUR.

PROPOSALS will be received for the Purchase of the above Hotel, fully Licensed, by H. H. SMYLEY, Solicitor, or J. WALKER, Auctioneer, Larne, from whom full particulars can be obtained. Sale owing to advanced years and failing health of owner, SAMUEL CRAWFORD.

GLASTRY, KIRKCUBBIN, CO. DOWN.

RESIDENCE (slated), 4 rooms, with byre, fowl-house, etc., and 3 acres 3 roods 19 perches Land, held at £1 19/7 per annum, judicial, for Private Sale. Peaceful district. Convenient towns of Portaferry and Kirkcubbin, churches and schools. £300. Further particulars from

HENRY MONTGOMERY,

Auctioneer, BANGOR, CO. DOWN.

RAILWAYS.

GREAT SOUTHERN & WESTERN RAILWAY.

LISTOWEL RACES,

7th and 8th OCTOBER, 1924.

On Monday, 6th October, Return Tickets at Single Fares will be issued to Listowel from Kingsbridge and Kildare, available for return up to and including Thursday, 9th October (Express Mail excepted).

On each day of the Races Return Tickets at Single Fares will be issued to Listowel from Cork, Mallow, Newmarket, Kenmare, Valencia, Castleisland, and intermediate stations to Gortatlea inclusive, available for return up to and including Thursday, 9th October.

On each day Return Tickets at Single Fares, available for date of issue only, will be issued to Listowel by special trains as under:—

From	At	Arrive	LISTOWEL RETURNING at
Limerick ..	10.0 a.m.	12.30 p.m.	5.15 p.m.
Tralee	12 Noon.	12.50 p.m.	6.30 p.m.

For further particulars, also information re conveyance of horses apply at stations.

E. A. NEALE, General Manager.
Kingsbridge Station,
Dublin, October, 1924.

GREAT NORTHERN RAILWAY (IRELAND).

RENEWAL OF ANNAGHKILLY VIADUCT.

TEMPORARY CLOSING OF LINE BETWEEN NEWBLISS AND CLONES.

ON AND FROM MONDAY, 13th, AND CONTINUING UP TO AND INCLUDING WEDNESDAY, 29th OCTOBER, the Line between Newbliss and Clones will be Closed to all traffic.

A Train Service will be maintained between Newbliss, Cootehill, and Dundalk, and between Clones and Derry.

A SPECIAL TRAIN SERVICE FOR PASSENGERS WILL BE GIVEN VIA GORAGHWOOD AND ARMAGH, WITH STATIONS EAST AND WEST OF CLONES IN BOTH DIRECTIONS, And CONNECTIONS WILL ALSO BE MADE VIA PORTADOWN.

The Company will not accept any responsibility for delay to traffic consequent upon diversion from the ordinary route.

For full particulars see Placards, or apply at Stations.

JOHN BAGWELL,
General Manager.
Dublin, 4th October, 1924.

LEGAL NOTICES.

STATUTORY NOTICE TO CREDITORS.

In the Goods of MARY LOUISA ROBINSON, late of The Diamond, Clones, County Monaghan, Widow, Deceased.

Notice is hereby given, pursuant to 22 and 23 Vic., Cap. 35, that all persons claiming to be creditors or to have any claim or demand against the assets of the above Deceased, who died on the 7th day of March, 1924, are hereby required, on or before the 1st day of November, 1924, to furnish (in writing) particulars of such claims or demands to the undersigned Solicitor for Sir Thomas W. Robinson, the Administrator of the Deceased, to whom Letters of Administration of the personal estate of said Deceased were on the 8th day of July, 1924, granted forth of the Principal Probate Registry of the High Court of Justice, Saorstat Eireann, and in default thereof the Administrator will proceed to distribute the assets, having regard only to the claims of which notice and particulars shall have been given as above required.

Dated this 1st day of October, 1924.

MICHAEL E. KNIGHT, Solicitor, 43 Dame street, Dublin; and Clones.

STATUTORY NOTICE TO CREDITORS.

In the Goods of BEATRICE HIGGINS, late of 66 Marlborough road, Donnybrook, in the County of Dublin, Spinster, Deceased.

Notice is hereby given, pursuant to the Statute 22 and 23 Vic., chap. 35, that all persons claiming to be creditors of, or otherwise to have any claims or demands upon or against the estate of the above Deceased, who died on the 16th day of August, 1924, are hereby required, on or before the 4th day of November, 1924, to furnish (in writing) particulars of all such claims or demands to the undersigned Solicitor for the Executors named in the Will of said Deceased, and to whom Probate of said Will was, on the 20th day of September, 1924, granted forth of the Principal Registry (Probate) in the High Court of Justice England.

And Notice is hereby further given that after the said 4th day of November, 1924, the said Executors will proceed to distribute the assets of the Deceased, having regard only to the claims and demands of which Notice shall have been given as above required.

Dated this 3rd day of October, 1924.

ERNEST E. MERRICK, LL.D., Solicitor for said Executors, 202 Great Brunswick street, Dublin.

SHIPPING.

UNION-CASTLE LINE TO SOUTH AFRICA, WEST AND EAST AFRICA. ROYAL MAIL SERVICE.

SERVING THE CAPE, NATAL, TRANSVAAL, RHODESIA, MOZAMBIQUE COAST, BRITISH EAST AFRICA (KENYA COLONY), ANGOLA, SOUTH-WEST AFRICA, MAURITIUS, etc.

For further information apply to the Head Office, 3 Fenchurch street, London, E.C.3; or, in Dublin, to Thomas Cook and Son, A. W. Hewett, and The British and Irish Steam Packet Co., Ltd.

£1 TO £1,000

Advanced at KELLY'S Great Central Money Office, 48 FLEET STREET (Westmoreland Street), Dublin, on deposit of Jewels, Antique and Modern Plate, and any other Valuable Property.

Telephone—2497.

AUCTIONS.

ALEXANDER KINNAIRD, A.A.I.

(LATE MANAGER W. S. HARVEY & SONS).

AUCTION SALES.

BALLOO LOWER, GROOMSPORT, BANGOR, CO. DOWN.

VALUABLE FARM OF LAND.

I HAVE BEEN FAVOURED WITH INSTRUCTIONS FROM MR. DAVID NIXON (who purchased Coollattic Farm), to SELL BY AUCTION, at MY MART, 57 UPPER ARTHUR STREET, BELFAST, on FRIDAY, 24th OCTOBER, 1924, at ONE o'clock,

ALL THAT VALUABLE FARM OF LAND, CONTAINING 36 ACRES, 3 ROODS, 7 PERCHES, Statute Measure, or thereabouts, situate in the Townland of BALLOO LOWER, and held in Fee-Simple, subject to an Annuity of £30 0s. 0d., payable to Ministry of Finance, Northern Ireland.

THE DWELLINGHOUSE, situate in the centre of the Farm, is Two-storeyed, slated, and in good repair; contains reception, 4 bedrooms, kitchen, scullery, etc. A GARDEN adjoining is well stocked with Fruit Trees, all bearing.

A FINE RANGE OF OFFICE-HOUSES, forming an Enclosed Yard, consists of stable for 4 horses, 3 loose boxes, byre for 14 cows, dairy, granary, 2 cart sheds, engine-house, feeding-house, with lofts over all; fowl-house, etc. Most of those Offices have been newly built, and are in the best of repair.

In addition there are two well-constructed Concrete Water Tanks. There is a Comfortable Cottage, containing parlour, 4 bedrooms, kitchen, etc., with offices. The Cottage is at present let. There is a never-failing supply of spring water.

THE LANDS consist of very early soil, in excellent condition; well watered, drained, and fenced. They are under the usual rotation of cropping. The Fields are square, and easy of access, from the fact that the county road intersects the Farm, and have an extensive frontage to the coast road. A privilege will be granted by the Vendor to obtain sea-wrack from the shore for manurial purposes.

This Valuable Holding is conveniently situated in one of the best farming districts in the North, noted for early producing qualities, and being mid-way between the well-known seaside resorts, Bangor and Donaghadee.

The Churning Machine and 7 h.p. Emerson and Brenton Engine, in perfect order, with Oat Bruiser and Turnip Pulper attached, to be taken over at Auctioneer's Valuation.

For Title and Conditions of Sale, apply to MARTIN H. TURNBULL and CO., Solicitors, 7 Chichester street, Belfast.

ALEXANDER KINNAIRD, A.A.I.

AUCTIONEER, VALUER, AND ESTATE AGENT.

57 UPPER ARTHUR STREET, BELFAST.

'PHONE: BELFAST 3348.

ARDFIELD (4 MILES FROM CLONAKILTY).

PRELIMINARY NOTICE.

EXCEPTIONALLY ATTRACTIVE AND CHARMINGLY SITUATED FEE-SIMPLE RESIDENCE AND 9 ACRES PRIME LAND, WITHOUT WASTE, FOR SALE BY AUCTION.

W. G. WOOD & SONS

ARE FAVOURED WITH INSTRUCTIONS FROM MRS. ROBINSON (who is leaving) TO SELL BY AUCTION, on an early date, THIS DELIGHTFUL RESIDENCE, WITH OUT-OFFICES AND SMALL COMPACT HOME FARM.

Date of Sale and full particulars Next Saturday's Issue; or from J. TRAVERS WOLFE, Solicitor having Carriage of Sale, Skibbereen.

WILLIAM G. WOOD & SONS,

AUCTIONEERS AND VALUERS, SKIBBEREEN, BANDON, AND CLONAKILTY.

CONVAMORE, CO. CORK.

THE Property of the Right Hon. the Earl of Listowel. Beautiful DEMESNE WILL BE SOLD, IN LOTS of 150 to 200 acres each; held for ever free of rent, with splendid Buildings. To hunting and racing men, dairy and tillage farmers. Will be SOLD BY AUCTION on THURSDAY, 23rd OCTOBER, in Fermoy.

Full particulars later or apply to M. J. BYRNE, Esq., Solicitor, Listowel, Co. Kerry.

JAMES M. BARRY & SON,

Auctioneers, FERMOY, CO. CORK.

PRELIMINARY NOTICE.

SALE OF PEDIGREE PIGS.

ABOUT THE MIDDLE OF NOVEMBER.

Selections from the Castledermott Herd of N.T.B.A. Pedigree large White Pigs at Knocknagee, Carlow, including twenty in Pig Gilts; a number of Unserved Gilts, and a few Young Boars, Bourne, Balmany, Spalding and Walton Flood.

G. W. WARREN & CO.,

Auctioneers, GOREY.

SALES BY PRIVATE TREATY.

THOMAS HOGAN'S SALES.

IMPORTANT AUCTION BY PRIVATE TREATY AT

CROOM.

TO HUNTING MEN AND OTHERS.

A GENTLEMAN'S RESIDENCE, containing drawingroom, diningroom, smokeroom, lounge hall, 5 bedrooms, kitchen, scullery, bathroom (hot and cold), lavatory, etc. Enclosed yard, containing 10 loose boxes, saddle room, coach house, fowl houses, vegetable garden, and about 2 acres of a paddock; 62 years lease; rent £9 per year. Has been used as a Hunting Box for years; situate in the centre of the County Limerick Hunt, and quite adjacent to the Duhallow and Black and Tan Hunts. Splendid fishing and shooting.

Selling prices and particulars from

THOMAS HOGAN, M.I.A.A.,

Auctioneer and Cattle Salesman, CROOM.

COUNTY OF LEITRIM.

SALE BY PRIVATE TREATY OF VALUABLE RESIDENTIAL HOLDING.

WE have instructions from W. V. Taylor, Esq., to receive PRIVATE PROPOSALS (in writing) for his Interest in FARM in Creenagh and Cloonaughill (one and a half miles from Mohill), containing 228 Statute acres, or thereabouts, held in Fee-Simple, subject to an annuity of £61 0s. 5d.; P.L.V., £127 0s. 0d. There are on the Farm a Two-storey Slated Residence in first-class repair, extensive slated Out-offices, cow-sheds, hay barn, 75ft. x 20ft. The Land is good, sound feeding, nicely divided and sheltered, and has on it about 15 acres of valuable timber. It adjoins the public road, and is situate convenient to one of the best market and fair towns in the Midlands.

We are prepared to Sell this Holding at a reasonable offer. Purchaser to pay 5 per cent. Commission.

For further particulars apply to

JOHN HUGHES & SON,

Auctioneers, EDGEWORTHSTOWN.

COUNTY OF TIPPERARY—TOWN OF NEWPORT.

SALE BY PRIVATE TREATY OF VERY VALUABLE FREEHOLD

BUILDING SITE,

With an Award of £3,208 attached thereto.

MR. WILLIAM CULLEN offers FOR SALE BY PRIVATE TREATY, the Site of his extensive Business Premises, situate in the square in the town of Newport, where a most lucrative General Drapery, Grocery, Spirit, Flour and Meal and Hardware Business has been carried on for over 60 years. There is a Six-day Spirit Licence attached thereto, and prior to the destruction of the premises they were known as one of the finest in the South of Ireland. They are held in Fee-Simple, free of all rent, and there is an award of £3,208 compensation for the reconstruction of the Premises, which will be Sold with the Site and Pass to the purchaser thereof, who will thereby be enabled to erect a new and extensive premises according to his own plans.

To those requiring a magnificent Site for the erection and carrying on of a lucrative business, this affords a nexcellent opportunity of acquiring same.

Private offers for the purchase of the Site, with the sum of £3,208 compensation, will be received up to the 15th day of October, 1924, by the undersigned, from whom further particulars and Conditions of Sale can be had on application.

WILLIAM L. HODGINS, LL.B., Solicitor for Vendor, Nenagh.

DUNDALK.

VALUABLE MINERAL WATER FACTORY AND WHOLESALE LICENSED BOTTLING STORES FOR SALE BY PRIVATE TREATY.

Replete with modern Machinery and Plant, commodious and centrally situated, and first-class business attached.

For particulars as to tenure and turn-over, apply to O'HARE and O'HAGAN, Solicitors, Dundalk and Newry.

TOWN OF DUNDALK.

EXECUTOR'S SALE OF OLD-ESTABLISHED MEDICAL HALL,

Known as "Connolly's Pharmacy," 40 Clanbrassil street, Dundalk.

TO BE SOLD BY PRIVATE TREATY, the Leasehold Interest and Good-will in the above Premises. The Stock and Fittings may be taken over by the purchaser, if agreed to, at a valuation. As an alternative, the Vendor will be prepared to accept proposals for the Leasehold Interest in the Premises, independent of the business carried on therein. The Premises are held under Lease for the residue of a term of 50 years from the 1st day of November, 1898, subject to the very low rent of £31 per annum. The Sale affords an unique opportunity of acquiring what is recognised by the trade as one of the best provincial Pharmacies in Ireland, or a commodious house, with large yard and extensive storage accommodation, suitable for any business. Proposals will be received up to 12 noon on Saturday, the 18th of October, 1924. For further particulars apply to DANIEL O'CONNELL, Solicitor for the Vendor, Dundalk.

LEGAL NOTICES.

1924. No. 1449.
SAORSTAT EIREANN.
HIGH COURT OF JUSTICE.
MR. JUSTICE MURNAGHAN.
In the Matter of
THE COMPANIES (CONSOLIDATION) ACT, 1908;
And in the Matter of
THE INDUSTRIAL AND PROVIDENT SOCIETIES ACT, 1893;
And in the Matter of the
GAEL CO-OPERATIVE PRINTING, PUBLISHING, and TRADING SOCIETY, LIMITED.

Mr. Justice Murnaghan has, by Order dated the 29th day of July, 1924, appointed Albert Swain, of 3 Lower O'Connell street, in the City of Dublin, Auditor and Accountant, Official Liquidator of the above-named Society.

Dated this 30th September, 1924.

JOHN HEALY, Chief Clerk.
JAMES O'CONNOR and CO., Solicitors for the Liquidator, 1 Dame street, Dublin.

PRELIMINARY NOTICE TO CREDITORS.

MRS. C. L. SHIRLEY BALL, Deceased.

All persons claiming to be creditors of the late MRS. CECILIA LETITIA SHIRLEY BALL, of Gerrardstown, Navan, County Meath, and of Rowallen, Newcastle, County Down, who died on the 25th September, 1924, will please send us particulars of their demands.

Dated this 29th day of September, 1924.

DARLEY, ORPEN and SYNNOTT, Solicitors for the Executors, 30 and 31 Kildare street, Dublin.

MICHAEL KEATING, 33 City quay, Dublin, Publican, Deceased.

All persons having claims against the above Deceased are requested to furnish particulars thereof to the undermentioned.

ROBT. H. COMMINS, Solicitor, 13 Bachelor's Walk, Dublin.

COUNTY MEATH.

CLEARANCE SALE OF MODERN and ANTIQUE HOUSEHOLD FURNITURE, FARMING IMPLEMENTS and other OUTDOOR EFFECTS,

At MITCHELSTON, ATHBOY, On MONDAY and TUESDAY, 13th and 14th OCTOBER, 1924, Commencing each day at Twelve o'clock.

I HAVE received instructions from W. J. Hopkins, Esquire, to SELL BY PUBLIC AUCTION, on above date, the following, amongst others:—Diningroom Furniture, comprising Nelson Period Sideboard and 11 Diningroom Chairs, Dining Table to seat 24, two Carving Chairs, two Arm Chairs, Marble Clock, Sheffield and Silver Plate, China and Glass, Axminster Carpet, Prints, Fender and Fire Irons, Curtains and Curtain Poles, etc.; Contents of Drawingroom—Antique Sofa, Brass Inlaid Writing Table, Brass Inlaid Cabinet, Saddle-back Chairs, three Arm Chairs, Window Seats, Standard Table, Ornaments, Brass Fender, Fire Irons and Coal Bucket, Pictures, two Axminster Rugs, Curtains and Poles; Study Table, Bookcase, Mahogany Bucket, Lathe and Tools, Medicine Press, Hall Stand, Table, Linoleum, Sporting Trophies, Stuffed Deer, four Hall Chairs, Stair Carpets and Mats; entire Contents of six Bedrooms, including—Mahogany Four-poster Bed, other Bedsteads and Bedding, Hair Mattresses, Antique Mahogany Washstands, Chests of Drawers, Wardrobes, Presses, Mirrors, Bed Pedestals, Carpets, Baths, Brass Hot Water Cans, Toilet Sets, Kitchen Tables, Dressers, two Presses, quantity of Delph, Fruit Bottle, two complete Dinner Sets, Old Dessert Set, Cut Glass Decanters, Breakfast and Tea Sets, Singer Sewing Machine, Mangle, etc.; Bicycles, Laundry Appointments, Dairy Utensils, Perfection and Primus Stoves in perfect order, 50-gallon Paraffin Tank, Ploughs, Harrows, Hay Bogey, etc.; two Traps, Trap Harness, Saddles, Bridles, etc.; Fowl Houses and Wire Runs, Bee-keeping Appliances, Garden Tools, Seats and other miscellaneous Effects too numerous to mention. Also one Pig.

Terms—Cash and 5 per cent. Auction Fees. A charge of 2/- will be made for admission to the house, which will be refunded to purchasers.

Mitchelston is about one mile from Athboy Station, for which a train leaves Dublin (Broadstone) at 9.45 a.m.

G. H. LENNON, M.I.A.A.,

Auctioneer and Live Stock Salesmen, 29 PRUSSIA STREET, DUBLIN.

COUNTY KILDARE.

SALE OF SUPERIOR ANTIQUE AND MODERN FURNITURE, OIL PAINTINGS, MOTOR CAR, LIVE STOCK, FARMING IMPLEMENTS, AND OUTDOOR EFFECTS, at

BALLINDERRY, CARBURY,

On FRIDAY, 17th OCTOBER, 1924, At 11.30 o'clock.

I HAVE received instructions from Garrett W. G. Tyrrell, Esq., to SELL BY PUBLIC AUCTION on above date, the following, amongst others:—FURNITURE — Grand Piano, by Collard and Collard; Grand Piano, by Bechstein; Oil Paintings, Grandfather Clock, Sideboard, Mahogany Cabinet, Antique China Cabinet and Chest of Drawers, Chandelier, 3 Arm Chairs, Sofa, Chesterfield, Diningroom Table and 12 Mahogany Diningroom Chairs, 2 Garde de Vin, Side-Table, Iron Safe, Adjustable Arm Chair, Davenport Writing Table, Oak Linen Chest, Mahogany Linen Press, Mahogany Tables, Chests of Drawers, Bedsteads, Dressing Tables and Mirrors; Wash-hand Stands, Large Mahogany Wardrobes, Towel Rails, Mahogany and Marble-topped Wash-hand Stands, Commodes, Mahogany Four-post Bed, Mahogany Bedstead, Brass Bedstead, and Bedding; Iron Bedsteads, Mahogany Chairs and Occasional Tables, Stools, etc.; Folding Table, Pram, Carpets, Mats, etc.; Quantity of Books.

FARMING IMPLEMENTS, etc.—Hay Collector, Hay Kicker, Hay Bogey, Gathering Rake, Horse Threshing Mill, Winnower, Ploughs, Harrows, Hunter Hoe, Drill, Harrow, Beam Scales and Weights, Lawn Mower and Tennis Marker, Garden Seats, etc. A quantity of Oats, Potatoes and Turnips, Ford Motor Car, 2 Carts and Harness, Donkey Cart and Harness.

LIVE STOCK—Two 2½-year-old Bullocks, one 2½-year-old Heifer, 3 Cows, 4 Yearlings, 1 Suck-Calf, 1 Sow, 2 Work-Horses, one 2½-year-old Colt, by Druce; Pony and Trap.

Terms Cash, and 5 per cent. Auction Fees.

Ballinderry is situated about 2 miles from Carbury, 3 miles from Moyvalley, and 4 miles from Edenderry; all stations on M.G.W. Railway.

G. H. LENNON, M.I.A.A.,

Auctioneer and Live Stock Salesman, 29 PRUSSIA STREET, DUBLIN.

MOYVALLEY HOUSE, COUNTY KILDARE.

IMPORTANT SALE OF

VALUABLE GRAZING FARM,

WITH VERY FINE RESIDENCE AND OUT-OFFICES.

WE are favoured with instructions from Doctor W. Carey (who is changing his residence), to

SELL BY AUCTION, At the COURTHOUSE, EDENDERRY, On SATURDAY, the 18th Day of OCTOBER, 1924, At the hour of 12 o'clock.

LOT 1.—Moyvalley House and Lands, containing five acres one rood two perches, Statute measure or thereabouts, held under lease for ninety-one years from 1st May, 1851, at yearly rent of £20 0s. 0d. Poor Law Valuation £34 10s. 0d.

LOT 2.—All that and those Part of the Lands of Moyvalley, situate in the Barony of Carbury, County of Kildare, containing eighty acres and twenty-five perches, Statute measure, or thereabouts, held in fee-simple, subject to the terminable annuity of £60 1s. 2d., payable to the Irish Land Commission. Poor Law Valuation £53 15s. 0d. Lots 1 and 2 adjoin, and will be sold together in one lot.

DESCRIPTIVE PARTICULARS.

Moyvalley House is a very fine three-storeyed building, containing hall, drawingroom, diningroom, breakfast room, and several bedrooms, kitchen, dairy, scullery, bathroom, hot and cold water, w.c.'s, splendid walled-in garden, stocked with fruit trees, vinery and glass house. The out-offices are substantial, comprising horse stable (six), coach-house, harness room, cattle house for thirty head, large hay barn. There is a never failing supply of water to house and yard supplied by a ram.

The lands are all in grass and used principally as grazing land, divided into convenient sized fields, very sheltered and amply supplied with water in all seasons.

Moyvalley House is most favourably situated, Moyvalley Station (M.G.W.R.) adjoins the lands, and is within twenty-eight miles of Dublin. Immediate possession can be given.

T. F. O'TOOLE & SONS,

M.I.A.A., AUCTIONEERS, EDENDERRY.

F. B. O'TOOLE, Vendor's Solicitor, 24 St. Andrew street, Dublin, and Edenderry.

100 NORTH CIRCULAR ROAD. SALE ON MONDAY, 6th OCT.,

AT 12 O'CLOCK NOON, OF

HIGH-CLASS FURNITURE AND EFFECTS.

HAVING disposed of the Premises, we have now been instructed to SELL BY AUCTION on the Premises, as above, the ENTIRE HOUSEHOLD FURNITURE and EFFECTS, consisting of:—

Upright Iron-Frame Piano; Large Mahogany Sideboard; a Suite of Six Oak Chairs, Two Carvers, and Couch; Oak Dining Table to Match; Axminster Carpet, 5½ yards by 4½ yards; Stair Lino and Rods; Large Walnut Overmantel; Brass Fenders and Fire Irons, to Match; Copper Coal Scuttle; Drawingroom Cabinet, with Marble Top; Three Splendid Mahogany Bedroom Suites (Wardrobes, half hanging and half drawers); Large Oak Hall-Stand, with Bevelled Glass; Bamboo Bookstand; Armchair, upholstered in plush; Occasional Tables; Brass and Iron Bedsteads and Bedding; Hair Mattresses; Toilet Sets; Electric Fittings; Feather Bolsters and Pillows; Pictures; Large Gas Cooker (new); Overmantels; Lino, Rugs, etc.; Kitchen Press and Kitchen Utensils.

On View, Saturday, 4th October, from 10 to 4. Terms Cash, and 5 per cent. Auction Fees.

MICHAEL BARRON & SON,

Auctioneers, Valuers, and Estate Agents, 13 LOWER ORMOND QUAY, DUBLIN.

IRELAND'S WEEKLY SPORTING PAPER—The "IRISH FIELD," published every Saturday, contains all the latest Racing News, Programmes and Selections. Also Special Articles and Reports on Football, Golf, Angling, Motoring, Boxing, Swimming, Coursing, etc. Official Organ of the Irish Kennel Club. At all Newsagents. Price, 3d.; 15/- yearly, post free.

ESTABLISHED 1829. TELEPHONE 63

JAMES H. NORTH & CO.'S SALES.

TUESDAY NEXT, 7TH OCTOBER,
AT 1.30 O'CLOCK, FOR 2 O'CLOCK SHARP TIME,
IN THE ESTATE SALEROOMS, 110 GRAFTON STREET.

GLONTARF.

"SEAPARK," MOUNT PROSPECT AVENUE, OFF VERNON AVENUE.

A compact, comfortable Residence, in good order, standing detached upon 7 acres of ground, approached through lodge entrance and carriage drive, ornamented and sheltered by old timber and flowering shrubs. Contains 3 reception rooms, 6 bedrooms, maid's room, excellent bathroom, with hot and cold water and lavatory basin, w.c.; kitchen, scullery, pantries, etc.; garage, with a man's room; old-time garden, with conservatory, vinery, and two tennis courts, first-class hard court and grass court.

The Land is in grass, and easily let if not required. Held for 122 years, subject to £55 7/7 per annum. Possession of Residence. Variety water, telephone, etc.; an enviable residence.

Messrs. T. T. L. OVEREND and CO., Solicitors, 12 Ely place, Dublin.

DALKEY—SORRENTO COTTAGE, SORRENTO ROAD.

A handsome detached Villa Residence, standing in about 4 acres of ground, on the seashore, facing south, and having garden, pleasure grounds, greenhouses, bathing place, boat slip, etc. Clear possession.

The Residence is a two-storeyed Villa, and occupies an ideal position, full of sunshine. The House is compact and easily kept. It contains drawingroom, opening on the grounds; diningroom, study, 4 bedrooms; w.c.; kitchen, pantry, etc., with man's room outside w.c., and 2 greenhouses; the grounds slope to the sea and are attractively laid out with shaded walks and pleasant nooks. They include flower and rose garden, vegetable garden, tea house.

A stable or garage, belonging to the Cottage is situated on the Sorrento road. The entire held for 20 years unexpired, subject to £100 per annum.

Messrs. BAKER, RINGWOOD and GORDON, Solicitors, 5 Clare street.

TRUSTEES' SALE.
2 CLYDE ROAD.

Attractive Semi-detached House, with possession, in the choicest situation in Pembroke, one minute's walk from tram. Held for 150 years from 1868, subject to ground rent of £7 10/- per annum. Frontage to Clyde road 50 feet, depth from front to rear 238ft. 6ins. Overlooks Pembroke Park at the rear. House in good repair, with electric light, hot and cold bath; telephone. Containing 3 reception rooms, fitted with antique statuary marble mantels, 4 family bedrooms, and 2 maids' rooms; greenhouse.

Messrs. FRENCH and FRENCH, Solicitors, 7 Stephen's Green, Dublin.

51 NORTHUMBERLAND ROAD.

One of the best Houses on this favourite road, in perfect order, with possession to purchaser. Held for 150 years from September, 1879, subject to £8 per annum. Semi-detached, side and rear entrances. Contains drawingroom, diningroom, study, four family bedrooms, two bathrooms, with hot and cold water; drying room, with hot-water cylinder; tiled kitchen, three servants' rooms, pantries, etc.; telephone, electric light, and Variey water throughout; large garden (large enough for tennis court), greenhouse, hen run, etc.

Messrs. FULLERTON and DOYLE, Solicitors, 32 Nassau street.

12 MOREHAMPTON TERRACE, DONNYBROOK.

Non-basement House, containing six apartments, bath, h. and c.; gas. Head rent £3 3/- per annum. Lease 999 years. P.L.V. £17. Key at No. 13.

Messrs GILTRAP and LAMBERT, Solicitors, 35 South Frederick street.

7 DOLPHIN AVENUE, S.C.R. (DOLPHIN'S BARN).

Semi-detached non-basement House, with garage. Contains four apartments and kitchen, w.c., green house, etc. Gas laid on. Held for 900 years, subject to £2 12/6. Possession to purchaser. Key at No. 4. P.L.V., £19.

Messrs. D. and T. FITZGERALD, Solicitors, 20 St. Andrew street.

£71 5s. 2d. PER ANNUM, WELL SECURED, ARISING OUT OF THE FIRST-CLASS BUSINESS PREMISES,

No. 17 CAMDEN STREET.

Held for Ever, subject to £28 14/10 per annum, and sub-leased for 31 years from July, 1906, at £100 per annum, tenant paying taxes. Tenant's lease expires in about 12 years. There is a valuable reversion.

Messrs. MILEY and MILEY, Solicitors, 12 South Frederick street.

TOWARDS END OF NOVEMBER, 1924.

ENSOR'S ESTATE.

PARTICULARS OF WELL-SECURED RENTS IN THE COUNTY AND CITY OF DUBLIN.

LOT 1.—A Fee Farm Rent of £35 12/1, payable out of No. 1 Gardiner's Row, Dublin. Held in Fee-simple.

LOT 2.—A Profit Rent of £25 0s. 4d., payable out of No. 7 Gardiner's Row, held with Lot 3 under Fee Farm Grant, subject to a rent of £37 10/-. This House is Let under Lease for 100 years from the 29th September, 1880, at a yearly rent of £62 10/4, leaving profit rent as shown.

LOT 3.—Fee Farm Rents, amounting to £67 5/7, payable out of Nos. 2, 3, 5, 6, and 8 Gardiner's Row, Dublin, held under said Fee Farm Grant. Sold indemnified by Lot 2 against the head rent.

LOT 4.—A Profit Rent of £2 14/4, payable out of Dwellinghouse, No. 6 Cavendish Row, which is held subject to £5 0s. 4d. per annum. A Fee Farm Rent of £6 14s 8d. is payable out of said Premises, leaving the Profit Rent shown.

LOT 5.—A Rent of £16, payable out of Premises No. 29 Holles street, Dublin, reserved by Lease for 75 years from the 25th March, 1854, subject to a rent of £8 8s. on half this rent. This Lot is held under Lease for 99 years from the 25th March, 1854, subject to a rent of £44 8s. 10d., but is indemnified against payment thereof by premises of ample value.

LOT 6.—A Rent of £10, payable out of No. 30 Holles street, Dublin, reserved by Lease for 58 years from the 1st July, 1905. The Estate pays Poor Rate on half this year. Indemnified against head rent, as stated for Lot 5.

LOT 7.—A Rent of £20, payable out of No. 31a Holles street, Dublin, landlord paying rates and taxes. This rent has been increased under the Rent Restriction Act. Indemnified against head rent, as stated for Lot 6.

LOT 9.—A Rent of £40 2s. 0d., a year, payable monthly out of No. 33 Holles street, Dublin, under a tenancy from year to year, landlord paying rates and taxes. This rent has been increased under the Rent Restriction Act. Indemnified against head rent, as stated for Lot 5.

LOT 10.—A Rent of £65 a year, payable out of Numbers 34, 35 and 36 Holles street, Dublin, for 10 years from the 1st February, 1919, tenant paying rates and taxes. Indemnified against head rent as stated for Lot 5.

LOT 11.—A Profit Rent of £66 5s. 3d., payable out of No. 27 Kildare street, Dublin. The Premises and others are held under Lease for ever, and are subject to £13 14s. 9d., the entire rent reserved by said Lease of £80 a year is payable by the Commissioners of Public Works under lease for a term of 250 years from 1924, leaving a profit rent as shown.

LOT 12.—A Profit Rent of £37 1s. 0d a year, payable by the Commissioners of Public Works, out of No. 26 Kildare street, Dublin, under Fee Farm Grant. The Premises are held under same lease as Lot 11, and Sold indemnified by said Lot against said rent.

LOT 13.—A Rent of £37 1s. 1d., payable by the Commissioners of Public Works, out of No. 28 Kildare street, Dublin, under Lease for 999 years. The Premises are held under same Lease as Lot 11, and are Sold indemnified against said rent by said lot.

LOT 14.—A Profit Rent of £67 0s. 7d., payable out of Premises Nos. 10 and 11 Nassau street, Dublin. Rent of £777 1s. 6d. is reserved by lease for 99 years from the 25th March, 1905. This Property is held under lease for ever, and is Sold subject to £10 0s. 11d., the rent reserved by said lease. Rent of £3 8s. 8d., payable out of Premises No. 6 and 7 Nassau street, reserved by Lease for ever. This Lot is held under the same Lease as Lot 14, but is Sold indemnified against by rent by said Lot.

LOT 16.—A Rent of £63 5s. 8d., payable out of Premises 4 and 5 Nassau street, Dublin, under Lease for ever. Held under same Lease as Lot 14, and Sold indemnified against rent by said Lot.

LOT 17.—A Tenement Property, 13 Usher's Island, held under Fee Farm Grant, at a rent of £5 2s. 8d. The rents received amount to £1 5s. 0d. per week, £65 a year, and the Stable is Let at £10 a year, showing a profit rent of £69 17s. 4d., subject to payment of rates.

LOT 18.—A Profit Rent of £52 5s. 4d., payable out of Premises comprising 37 Upper Sackville street and 72, 73 and part of 74 and 75 Great Britain (otherwise Parnell street), and 17 Moore lane. A rent of £57 6s. 10d. is payable under Fee Farm Grant. The Premises are held under Fee Farm Grants at rents of £1 7s. 8½d. and £3 15s. 10d., leaving a profit rent as shown.

LOT 19.—A Profit Rent of £47 5s. 9d., issuing out of No. 9 Charlemont street. Held for ever at a rent of 10/-. A rent of £47 15s. 5d. is reserved by lease for 100 years from the 25th March, 1877. The tenant is entitled to deduct public water rate, which in 1923 amounted to 12s. 6d.

LOT 20.—A Profit Rent of £20 13s. 2d., payable out of Esker House, Cullenswood. A rent of £32 7s. 3d. is payable under Fee Farm Grant. The Property is held under Fee Farm Grant at a rent of £11 14s. 0d., leaving a profit rent as shown.

LOT 21.—The House and Premises known as 8 Grattan terrace, Grove Park, Rathmines. Let under tenancy from year to year at a rent of £54 5s. 4d. (as increased under Rent Restriction Act), landlord paying rates and taxes. The Premises are held under lease for 500 years from the 25th March, 1895, subject to the yearly rent of £4 8s. 0d., leaving a profit rent as shown, subject to payment of rates.

For further particulars and Conditions of Sale apply to
Messrs. GUINNESS MAHON and CO., Land Agents, 16 College Green, Dublin; or to
Messrs. WHITE and WHITE, Solicitors having Carriage of Sale, 13 Upper Ormond quay, Dublin; or the AUCTIONEERS.

FURNITURE SALES.

THURSDAY NEXT, 9TH OCTOBER.
2 CLYDE ROAD.
RESIDUE SALE OF HOUSEHOLD FURNITURE,
SALE TUESDAY, 14TH OCTOBER.
HIGH-CLASS FURNITURE AND EFFECTS.
5 PALMERSTON GARDENS.

JAMES H. NORTH and CO., having SOLD the PREMISES, are further instructed to SELL THE HIGH-CLASS FURNITURE and EFFECTS,
including:—Chippendale Pattern Sideboard, with Dining Table and Set of Chairs, en suite; Louis Mahogany and other Overmantels; High-class Chesterfield, upholstered in silk, and Lounge Chairs to match; Shaped Mahogany Drawingroom Table, Chesterfield Settee and Chairs, with loose cushions; Dark Oak Sideboard, with Table and Chairs to match, and Overmantel; Carved Oak Hall Stand and Bench, Wicker and Occasional Chairs, Brass and Mirror Fire Screens; Decorative Pictures, Wooden Coal Vases and Fire Sets; Marble Clock, Axminster Stair and Room Carpets, Linoleum; Butler's Tray and Stand, etc., etc.; Walnut Bedroom Suite, with double mirror door; Pemble and Single Oak Bedroom Suites, Commodes, Toilet Sets, Washstands, Toilet Ewers, Toilet Glasses, Bondair Mirrors, Baskets, Modern Wooden Bedsteads, with Spring and Hair Mattresses and Bedding, Wall Mirrors, etc., etc.; Kitchen Dresser, Tables, Chairs, and Culinary Utensils; Garden Seat, Chairs, Garden Table, etc., etc.

On View Day previous from 10 to 5.

JAMES H. NORTH & CO.,
AUCTIONEERS & VALUERS, 110 GRAFTON STREET.

PRELIMINARY ANNOUNCEMENT.

NEXT MONDAY WEEK, 13TH OCT., AT THE HOUR OF ONE O'CLOCK,
IN THE DIVISIONAL AUCTION ROOMS, 8 MERCHANT'S QUAY, ANNUAL SALE BY AUCTION OF BOOKS AND HIGH-CLASS MISCELLANEOUS PROPERTY AND FURNITURE, FROM
KELLY'S
GREAT CENTRAL MONEY OFFICE,
48 FLEET STREET.

Comprising:—BOOKS—Latest Editions in Law, Medicine and Surgery; a very large Collection of Miscellaneous Books, Surgical, Scientific and Mathematical Instruments, Microscopes, Prism Binoculars, Long Range Field Glasses; Kodak, Reflex, Pocket and Field Cameras; Cinema Machine, Cabinet Horn Gramophone, Violins, Engravings, Paintings, Typewriters, Clocks; Gladstone, Brief and Kit Bags; Attache and Suit Cases, Oriental China Dinner Service; Motor Coats; Bassinette, with Cushion Tyres; Pair of Oval Chippendale Girandoles, Oval Satinwood Table (polished), Sheraton and Chippendale-style Furniture, Filing Cabinet, Rosewood and Brass Inlaid Console Cabinet, Singer Cabinet Sewing Machine, etc., etc. On View at Auction Rooms all day on Next Saturday, 11th. Sale 1 o'clock, sharp, on Monday. Catalogues ready on Next Friday.

THOMAS GARLAND, AUCTIONEER AND VALUER, 8 MERCHANT'S QUAY.

THE CROOKED TRAIL—Begin to-day the great new serial by Silas K. Hocking in the "WEEKLY IRISH TIMES."

TWO METHODS of Amplification for Wireless Amateurs.—See the "WEEKLY IRISH TIMES" to-day.

ESTABLISHED 1815. 'PHONES 48 AND 49.

BATTERSBY & CO.'S SALES.

IMPORTANT PROPERTY AUCTION OF ATTRACTIVE RESIDENCES

AT OUR SALEROOMS, 39 WESTMORELAND STREET,
THURSDAY, 16TH OCTOBER, 1.30 O'CLOCK
(UNLESS PREVIOUSLY DISPOSED OF BY PRIVATE TREATY)

N.B.—PURCHASERS WHO MAY FIND IT INCONVENIENT TO SUPPLY THE FULL PURCHASE MONEY ARE INVITED TO CONSULT THE AUCTIONEERS PRIOR TO THE DAY OF SALE; AND, TO FACILITATE INTENDING PURCHASERS AND SOLICITORS PHOTOGRAPHS OF MOST OF THE PROPERTIES MAY BE SEEN AT THEIR OFFICES, WHERE ALSO ALL FURTHER PARTICULARS AND INFORMATION MAY BE OBTAINED.

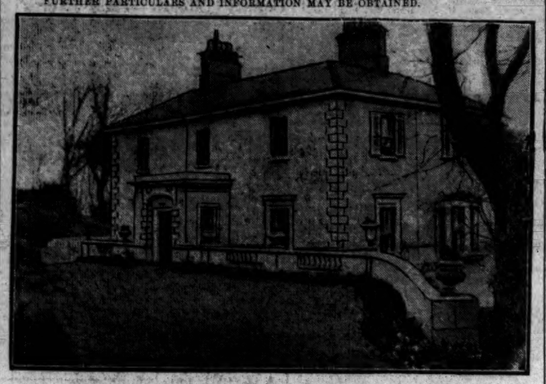

B & CO. TEMPLE HILL, VICO ROAD, KILLINEY. OCT. 16

ON 4 ACRES. BEAUTIFUL VIEWS.

A WELL-BUILT, DETACHED RESIDENCE, standing on high ground; one of the most desirable houses in this unrivalled marine residential position, commanding delightful views of Killiney Bay, which has justly been compared to the far-famed Bay of Naples, also of the Wicklow Mountains; 5 minutes' walk to the railway station, with grounds sloping to the seashore; has recently been renovated inside and out regardless of cost. Contains porch, entrance with mosaic floor, large hall, very fine drawingroom, with windows on two sides, antique sculptured marble mantelpiece and brass grate, diningroom with parquet floor, marble mantelpiece and quick-service cupboard door from kitchen, morning room or study, pantry with cupboards and shelving and h. and c. porcelain sink, gent's cloakroom with china-tiled walls, h. and c. basin, and patent noiseless w.c.; garden entrance hall, balcony off staircase with sea views, 5 bedrooms, expensively-fitted bathroom with hot air press, separate w.c., lady's linen room, boot room, boiler room with ideal boiler, wine cellar, coal cellar, larder, large tiled kitchen with double-oven close-range, tiled scullery, h. and c. kitchen pantry, 2 maids' rooms, house yard; trade entrance, w.c. Central heating and electric lighting throughout. Rock garden, pleasure grounds, tennis court, greenhouse, handsome brick and stone-built temple summerhouse, paddock side-gates, private path to sea and bathing box. Large motor garage for 2 cars, engine house for electric light, 7½ h.p. gas engine and Tudor accumulator. All in the most perfect order.

It is rarely such an unique opportunity offers itself of securing such a splendidly-appointed residence, with possession to purchaser.

Held for 497 years from 1859, subject to £43 17s. 6d. NET AMOUNT PAYABLE this year after allowance of landlord's proportion of income tax and standard poor rate, £32 9s. 2d. Seen on order from 3-6 p.m. or by special appointment.

EUGENE COLLINS & SON, Solicitors, Temple Chambers, Eustace Street.

BATTERSBY & CO. WILL SELL BY AUCTION

B. & Co. 55 ANGLESEA ROAD, BALLSBRIDGE. OCT. 16

POSSESSION.

Well-detached, modern non-basement, well-built Residence in this first-class residential district, conveniently situated in open, secluded position, containing large hall, drawingroom, with bay window, marble mantelpiece and tiled grate; diningroom, with conservatory off same leading to garden; 2 large and 3 smaller bedrooms, all with tiled grates; bathroom and lavatory (h. and c.), linen hot press, ladies' storeroom; separate w.c.; tiled kitchen, close range; scullery, h. and c.; pantry, and servant's room; front garden, with shell pathway; trade entrance; rear garden, bicycle house, coal house, and w.c., all in good substantial repair. Photo. Auctioneers.

Held for 500 years, subject to £6 12s. 0d. per annum.

Further particulars AUCTIONEERS; or P. M. SEALES, Solicitor, 11 College Green.

BATTERSBY & CO. WILL SELL BY AUCTION

B. & Co. 24 VILLIERS ROAD, RATHGAR. OCT. 16

POSSESSION. SEMI-DETACHED.

Attractive Modern Non-basement House, conveniently situated off Highfield Road, containing 2 sittingrooms, 4 bedrooms, maid's room, kitchen, bathroom (h. and c.), lavatory, w.c. separate; tiled kitchen; large garden; ample room for garage, back or front. Seen any time. Photo. Auctioneers. Held for 500 years at £10 per annum.

Further particulars AUCTIONEERS; or ENNIS, SON & MACHIN, Solicitors, 14 Leinster Street.

BATTERSBY & CO. WILL SELL BY AUCTION

B. & Co. 72 NORTHUMBERLAND ROAD. OCT. 16

POSSESSION CHOICE RESIDENTIAL POSITION.

Well-built Modern House, conveniently situated, close to centre city, with gardens front and rear, containing large hall, 3 sittingrooms, study, 5 bedrooms, bathroom, tiled kitchen; room for garage. The entire is in perfect order, and is fitted with electric light. Seen any time. Photo. Auctioneers. Held for a term of 150 years from 1876 at £6 per annum. P.L.V. £46.

Further particulars AUCTIONEERS; or FRANCIS CLINCH, Solicitor, 44 Fleet Street.

NOS. 56 TO 63 CHARLEVILLE AVENUE, NORTH STRAND.
13, 14, 46, 47, 32 TO 35 GERALDINE STREET, BERKELEY ROAD.
1 TO 6 HYACINTH STREET, NEWCOMEN BRIDGE.

ATTRACTIVE COTTAGE PROPERTY, NEVER IDLE. ALL IN GOOD CLASS NEIGHBOURHOODS.

NOS. 56, 57, 58, 59, 60, 61, 62 AND 63 CHARLEVILLE AVENUE, Nos. 56, 57, 58 AND 59 CHARLEVILLE AVENUE are two-storeyed Cottages, well built, each containing 5 rooms and yard, and are held under two leases, one for 300 years from 1864, subject to £5 19s. 6d. per annum, adjusted to £5 19s. 6d., and the other for 300 years from 1864, subject to £5 19s. 6d. per annum, adjusted to £5 16s. 6d. No. 56 is let at 14s. weekly, Nos. 57 and 58 are let at 13s. weekly each, and No. 59 at 14s. 6d. per week. The total P.L.V. is £49. The houses will be first offered in separate Lots, and each house will be sold subject to the entire of the Head Rent reserved by the Lease under which the same is held, but indemnified against the other moiety thereof by the other Lot held under said Lease.

60 AND 61 CHARLEVILLE AVENUE are one-storeyed Cottages, containing 4 rooms, kitchen, yard, and w.c. They are let to weekly tenants at 14s. per week, and are held for 300 years from the 1st January, 1870, at £6 per annum, adjusted to £5 14s. 6d. Poor Law Valuation, £24. They will be offered in separate Lots, subject to one-half of the Head Rent.

62 AND 63 CHARLEVILLE AVENUE are two-storeyed Cottages, each containing 5 rooms, kitchen, yard and w.c., and are held under Lease for 296 years from 1871 at £6 per annum. No. 62 is let at 17s. weekly, and 63 at 13s. 10d. weekly. P.L.V. of the two is £30. The houses will first be offered in separate Lots, subject to one-half of the Head Rent.

13, 14, 46, 47 GERALDINE STREET, BERKELEY ROAD, are one-storeyed Cottages, each containing 2 rooms and kitchen, yard, and w.c., and are held under Lease for 400 years from 1869, subject to £3 16s. 6d., and the other for 400 years from 1869, subject to £6 per annum, adjusted to £8 14s. 10d. The total P.L.V. is £50. Nos. 13, 46, 47 are let monthly at £8 per month, and No. 14 at £3 1s. 8d. per month. The houses will first be offered in separate Lots, subject to one-fourth of the Head Rent reserved by the Lease under which same is held, but indemnified by one moiety thereof by the other Lot held under said Lease.

32, 33, 34, AND 35 GERALDINE STREET are similar to foregoing, and are held under Lease for 400 years from 1869, subject to £3 16s. 6d., adjusted to £4 19s. 6d. Nos. 32 and 33 are let to weekly tenants at 15s. 2d. per week, and Nos. 34 and 35 at 15s. 3½d. and 15s. 2d. respectively. Total P.L.V. is £52. These houses will first be offered in separate Lots, subject to one-fourth of the Head Rent.

1, 2, 3, 4, 5, AND 6 HYACINTH STREET, NORTH STRAND, are one-storey Cottages, each containing 2 rooms, kitchen, scullery, yard, and w.c., and are held under Lease for 400 years from 1869, subject to £20 per annum, but primarily liable to £15 10s. 0d. only of said rent, and indemnified in connection with other premises (and for said sum) by the payment of the yearly sum of £4 10s. 0d. by the said houses and premises in Ossory Road (not for sale). Total P.L.V. is £39.

The Houses will first be offered in separate Lots, and each house will be Sold subject to the entire of the rent reserved by head lease, but primarily liable to Nos. 32 and 33 only, and indemnified against the balance thereof in the manner specified in Clause D of the Special Conditions of Sale relating to these Lots.

Purchasers to pay 5 per cent. commission.

Further Particulars and Conditions of Sale from Auctioneers; or

JOHN M. McDOWELL, Solicitor, Yorkshire Chambers, 3 College Green.

FURNITURE SALES.

ATTRACTIVE FURNITURE SALE.
MAYFIELD, 35 NORTH CIRCULAR ROAD.
SHERATON FURNITURE AND HOUSEHOLD EFFECTS.
TUESDAY NEXT, 7TH OCTOBER, 1924, AT 12 O'CLOCK.

WE are instructed TO SELL BY AUCTION, on the Premises, on the above date, the ENTIRE FURNITURE AND EFFECTS, comprising: Chesterfield Sofas, in tapestry; Inlaid Mahogany Occasional Chairs, Chippendale Mahogany China Cabinet, Satinwood Curio Cabinet, Tapestry Wall Panels, Venetian Mirror, Rhomboid Overmantel, Britain Grate Screens, Tapestry and Lace Curtains, Axminster and Oriental Carpets, Oil Paintings and Pictures, All-brass and Brass and Iron Bedsteads and Bedding, Gent.'s Mahogany Wardrobe, highly manufactured Sheraton Bedroom Suite, with Gent.'s Wardrobe; Carved Oak Hall Stand, Jardinieres, Kitchen Furniture and Utensils, Spring Mangle, etc.

On View day previous, 10 to 5 o'clock. Terms—Cash and 5 per cent. fees.

14 BELGRAVE ROAD, MONKSTOWN. TUES., 14TH OCT.
"QUI-SI-SANO," BLACKROCK. TUES., 21ST OCT.
HOUSE AND FURNITURE.

OUR PROPERTY SALE ON THE 30TH OCTOBER WILL INCLUDE—
JOHNSTOWN HOUSE, CABINTEELY.
15, 159 WEXFORD STREET (PROFIT RENTS).

BATTERSBY & CO., AUCTIONEERS,
39 WESTMORELAND STREET DUBLIN.

IN THE MATTER OF THE COMPANIES' ACTS, 1908-1917 AND IN THE MATTER OF W. M. KIDD, LTD. (IN VOLUNTARY LIQUIDATION).

CITY OF LIMERICK—49 O'CONNELL STREET.
TO MERCHANTS, GROCERS, MANUFACTURERS AND THE TRADE IN GENERAL.
IMPORTANT SALE BY AUCTION
OF THE ABOVE VALUABLE LEASEHOLD AND EXCEPTIONALLY DESIRABLE AND CENTRALLY SITUATED BUSINESS PREMISES, known as
KIDD'S CAFE.
TO BE HELD AT THE SALESROOMS, 68 O'CONNELL ST., LIMERICK,
ON WEDNESDAY, OCT. 15TH, AT ONE O'CLOCK,
By instructions of J. SEDGWICK, Esq., Liquidator.

The Premises, consisting of four storeys and basement, occupy a commanding position fronting the main thoroughfare, on the most favourable business side of Limerick, with a frontage of 31ft. and a depth of 131ft. They afford ample accommodation and excellent facilities for any business. The Shop, where an extensive Grocery, Confectionery, Florist and Tobacco Business has been carried on, has two large bow-fronted windows, and two entrances, double panelled counters, fitted with marble tops; shelving, glass-cases, mirrors, cash office, and centre counter. Immediately at rear of shop and communication with it is a private office, three suitably fitted storerooms at each side, with concrete floors and roomy concrete passage in the centre; also lavatories. Keeping to the ground floor the back premises are entered; they are fitted with shelving, cupboards, and wash-up sink; are spacious, dry, and well ventilated, and supply excellent storage accommodation.

The Cafe, on first floor, is approached by wide staircase from end of shop, and is fitted with cash office, ladies' room, service lift for tea, coffee, etc., and is well lighted with bow-fronted plate glass windows.

The smokeroom, on second floor, is also suitably fitted with cash office and counter, etc., and can also be used as lounge room. The third or top floor consists of two rooms suitable for bridge or dinner parties; also store room and gents' lavatories. The basement is well lighted, has concrete floor, and is especially equipped with the latest type cooking apparatus required in connection with the Cafe. It is also fitted with store rooms, shelving, bins, wash-up sinks, etc., etc.

The entire Premises are held for a period of 99 years from the 1st July, 1914, at £66 10/- per annum. P.L.V., £200. They have only been occupied within the past five years, are substantially built, make attractive in appearance, and occupy a commanding position of unquestionable advantage in one of the City's best "Blocks" no better site could be desired. They are readily adaptable for most business purposes, convenient to G.P.O., Banks and Terminus. They are in splendid condition, and immediate possession will be given. The attention of parties who desire to acquire premises without any outlay for renovation, etc., is directed to this Sale, as seldom are such attractive business premises offered for disposal. The Premises are fitted with service lifts from basement to top story, are heated throughout by radiators from a Hartley Sugden upright boiler, are lighted by electricity, and have gas and h. and c. water laid on throughout. The various floors are entirely laid in heavy cork lino, the stairs being fitted with rubber pads, the doors with rubber noiings.

Cards to View from Auctioneers. Usual Commission of 5 per cent. One-quarter of the purchase money required as deposit at Sale. Particulars and Conditions of Sale from
J. SEDGWICK, Esq., Chartered Accountant, 3 Church Lane, Dublin; Liquidator;
Messrs. P. S. CONNOLLY and CO., Solicitors, 86 O'Connell street, Limerick; or
A. J. SEXTON & SON,
AUCTIONEERS, 68 O'CONNELL STREET, LIMERICK.

COUNTY KILKENNY.

GOOD RESIDENTIAL GRASS FARM for SALE BY PUBLIC AUCTION, on TUESDAY, 21st OCTOBER, 1924, situate at Palmerstown, close to Kilkenny City, containing 100 Statute Acres; tenure annuity to Land Commission £87 15s. 0d. For full particulars, apply
McCREERY & SON,
AUCTIONEERS, KILKENNY.

STORE CATTLE SALE
EVERY THURSDAY.
Entries Invited.
R. & J. WILKINSON.

CHUMS IN NURSERYLAND—A delightful illustrated feature for the Children begins to-day in the "WEEKLY IRISH TIMES."

"LETABA," 69 AILESBURY ROAD.

BENNETT and SON, LIMITED, will SELL BY AUCTION on WEDNESDAY NEXT, 8th inst., on THE ABOVE PREMISES,
THE HIGH-CLASS FURNITURE AND APPOINTMENTS

Comprising, briefly—BOUDOIR GRAND PIANO, IN ROSEWOOD CASE, BY ERARD; 6' MAHOGANY OBLONG TABLE, CARVED IN THE CHIPPENDALE DESIGN; do. DINING TABLES, ON SCREW FRAMES; SET of EIGHT DO. CHAIRS (2 ELBOW), DO. 7' SIDEBOARD, SUPERB INLAID MAHOGANY BEDROOM SUITE, Satinwood Angle Display Cabinet, Marquetry Folding-top Card Table, w'th ormolu mounts; 2' 6" do. Commode, with marble top; two 3' 6" do. Tables, Chesterfield upholstered in tapestry; Circular Back Easy Chair, 4 Walnut-framed Chairs, with open work backs, painted in flowers; Chased Brass Floor and Reading Lamps, Gilt Oval Mirror, Oblong do., Girandoles Pouffe, Marble Timepieces and Ornaments, Aneroid Barometers, 4' Carved Oak Hall Bench, Brass Gong and Beater, Walnut Folding-top Card Tables, Pair of 18" Circular Boule Tables, Venetian Mirror, Marble Group, 4' 6" Inlaid Mahogany Bookcase and Cabinet, do. Karchole Writing Table, do. Sarcophagus, Marquetry Shaped Top Tables, 18" Gilt Oblong do., with sunk marble top; Inlaid Curio Table, Sheraton Two-handle Tray, Chesterfield and 2 Easy Chairs, upholstered in Morocco leather; Pair of Easy Chairs, in tapestry; Mahogany Sutherland Table, Ebonised Pedestal, 6' 6" Carved Mahogany Sideboard, do. Dinner Wagon, Oak Gate Legged Table, Butler's Tray and Stand, Mahogany Secretaire, with fall-down front; Mahogany Bedroom Suite, Gent.'s Wardrobe, Chests of Drawers, Mahogany, Oak and other Bedsteads, Compartment Mirrors, Cairene Tables, Brass Curbs, Sets of Fire Irons and Coal Boxes; Turkey, Axminster and other Carpets and Rugs, Axminster and Brussels Stair Carpeting, Angle Stair Rods, Velvet, Cretonne, and Lace Curtains, Inlaid and Cork Linoleum; about 200 Volumes Miscellaneous Books, Leadligh, Fire Screen, Terrestrial Globe, Oil Paintings, Water Colour Drawings, Engravings and Prints; Collection of Silver, Sheffield and Electro Plate, Table Glass and China; also a quantity of Deal and Painted Furniture, Combination Beds, Clothes Horse, Mangle, Knife Cleaner, Step Ladder, Culinary Utensils, Tennis Marker, Garden Roller, Tools, etc., etc.

On View the day preceding. Terms Cash and 5 per cent. Fees.
Admittance to View and Sale by Card only, price 1/- each.

BENNETT & SON, LIMITED. M.I.A.A.,
AUCTIONEERS AND VALUERS, 6 UPPER ORMOND QUAY, DUBLIN.

54 NORTHUMBERLAND ROAD.

BENNETT and SON, LIMITED, have received instructions from D. Arturo Nob. de Nadamlenzkie, late Italian Consul, to SELL BY AUCTION, on TUESDAY, 14th inst., on the Premises, as above, a the valuable
MODERN FURNITURE AND HOUSEHOLD APPOINTMENTS,

Comprising chiefly—Upright Piano in mahogany case, by Gebrüder; Mahog. Pedestal Writing Table, Carved Oak Hall Suite, Chesterfield and Pair of Easy Chairs, Rush Settee and 3 Chairs to match; Mahogany Bookcases and Cabinets, Mahogany Sideboard, do. Secretaire, Revolving Study Chair, Set of six Oak Diningroom Chairs (2 Elbow), Morris Reclining Chair, Small Bridge and Game Tables, Lounge and Reclining Chairs, upholstered in velvet and chintz; Brass Gong and Beater, Antique Brass Fenders and Curbs, Sets of Fire-irons, Electric Reading Lamps and Shades; Oak Bedroom Suite, three Mahogany Wardrobes, Oak Folding Couch, Stained Wardrobes, Dressers, Dower Tables and Washstands; Oak, Enamelled and Iron Bedsteads; Children's Cots; Axminster, Indian and Felt Carpets, Turkey and Indian Rugs, Linoleum and Oil Cloth; also a quantity of Table Glass and China, Long Dinner Service, Tea Services, Sundry Ornaments; Croquet Set, Games, Children's Toys, Go-Carts; two Lawn Mowers, Garden Tools, etc.

On View Morning of Sale, 10 to 1. Terms, Cash and 5 p.c. Fees. Sale to commence at 1 o'clock.

BENNETT & SON, LIMITED, M.I.A.A.,
AUCTIONEERS & VALUERS, 6 UPPER ORMOND QUAY, DUBLIN

THE SALEROOMS, 6 UPPER ORMOND QUAY, DUBLIN.

BENNETT and SON, LIMITED, will SELL BY AUCTION, on THURSDAY, 16th OCTOBER, in the above SALEROOMS, commencing at 12 o'clock precisely, a quantity of
HOUSEHOLD FURNITURE AND EFFECTS.

VENDORS WHO WISH TO INCLUDE THEIR PROPERTY IN THE ABOVE WILL PLEASE COMMUNICATE WITH THE AUCTIONEERS.

BENNETT & SON, LIMITED, M.I.A.A.,
AUCTIONEERS AND VALUERS, 6 UPPER ORMOND QUAY, DUBLIN
(NO OTHER ADDRESS IN THIS CITY.)

THE FINE ARTS.

THE GALLERIES, 6 UPPER ORMOND QUAY, DUBLIN.

BENNETT and SON, LIMITED, will SELL BY AUCTION, on the above Premises, on WEDNESDAY, OCTOBER 29th, and FOLLOWING DAY,

A CASKET OF IMPORTANT JEWELS.

TOGETHER WITH

ANTIQUE SILVER AND PLATED WARE, AND OLD IRISH GLASS, ORIENTAL PORCELAIN, CONTINENTAL AND ENGLISH CHINA, ANTIQUE FURNITURE AND PICTURES.

A COLLECTION OF CELTIC ANTIQUITIES,

The Property of Mrs. Moutray (deceased), of Fort Singleton, Co. Monaghan, and Auburn, Malahide; Miss Staples, of Burrow; Major Fetherstonhaugh, of Brackiyn; Dr. Lane Joynt, and others.

Catalogues ready on 14th inst.

BENNETT & SON, LIMITED, M.I.A.A.
AUCTIONEERS AND VALUERS,
6 UPPER ORMOND QUAY, DUBLIN.

DOCKRELL LIMITED, M.I.A.A.

PROPERTY AUCTION, THURSDAY, OCTOBER 23.
1 EATON PLACE, MONKSTOWN.

A WELL-SITUATED SEMI-DETACHED HOUSE, close to tram, rail, sea and both Churches, and commanding choice views of Dublin Bay; 3 reception, 4 bedrooms, maid's room, bath, 2 w.c.'s, store room, kitchen, copper cylinder. Held for a term of 900 years from 1865, subject to the yearly adjusted rent of £8 13/8. The purchaser will get vacant possession. The House can be seen by arrangement with the Auctioneers.

Messrs. WM. SMYTH and SON, Solicitors, 29 Lower Gardiner street, Dublin.

24 AND REAR OF 23 THOMAS STREET.
HOUSE AND LARGE YARD WITH STORES.

24 THOMAS STREET consists of a good and substantial House. The upper portion is approached by a separate hall door, and is let on a yearly tenancy at a rent of £30. The ground floor, which has a shop front, is at present fitted and used as an office by Messrs. Goodbody. Vacant possession of this portion can be had. This Lot is held for 200 years from 1885, subject to the yearly rent of £25.

The Premises at the rear of No. 24 consist of a large yard, with stores, lofts and stabling, having a total floor area (under cover) of over 10,000 super feet. There is a good approach, wide enough for motor lorries. These premises are held for a term of 24 years, unexpired, at a rent of £50 per annum.

The Property can be inspected on Order from the AUCTIONEERS.

Messrs. A. and L. GOODBODY, Solicitors, 24 Dame street, Dublin.

7 SYDENHAM ROAD, BALLSBRIDGE.

A handsome, well-built Modern Non-basement Residence, in best residential district, close to Royal Dublin Society's grounds. The House contains 3 reception, 5 bedrooms, maid's room, diningroom, bathroom (hot and cold), panelled hall, parquet floors, garden front and rear, with rear entrance to yard; 3 w.c.'s; garden front and rear, with rear entrance to yard; 3 w.c.'s; garden front and rear, with rear entrance to yard; 3 w.c.'s; garden front and rear, with rear entrance to yard; 3 w.c.'s; garden front and rear, with rear entrance to yard; 3 w.c.'s; garden front and rear, with rear entrance to yard; 3 w.c.'s; garden front and rear, with rear entrance to yard; 3 w.c.'s; garden front and rear, with rear entrance to yard; 3 w.c.'s; garden front and rear, with rear entrance to yard; 3 w.c.'s; garden front and rear, with rear entrance to yard; 3 w.c.'s; garden front and rear, with rear entrance to y